The Los Angeles Times

"Tell us, oil us, and we, and us."

WEDNESDAY MORNING, VOL. XXXIX. DECEMBER 1, 1920.

LATEST MORNING EDITION — 5 CENTS

OBREGON ASSUMES REINS OF GOVERNMENT

Cork is Terror-Stricken

AIN STREET FILLED WITH DEBRIS FROM INCENDIARY BLAZES

[BY CABLE AND ASSOCIATED PRESS.]

CORK, Nov. 30.—The odor of charred or smoul- ng wood prevails in Cork and the main street is un- ly with the debris of fire-wrecked houses. Since ay the sky nightly has been lighted by the glare of ndiary fires, which have destroyed large buildings, ing losses estimated at about $1,500,000.

Early today a second unsuccessful attempt was made to burn the City Hall which recently was badly damaged by a bomb explosion and fire. No less than five Sinn Fein clubs have been destroyed.

The present series of fires followed warnings that reprisals would take place unless three army officers kidnaped recently from a train at Waterfall were returned unharmed. A report, which has not been confirmed, is that the bodies of all three of the officers were found in a field near Waterfall.

SHOOT AT FIREMEN.

The fire brigade when responding to an alarm Sunday night was fired upon by parties of masked uniformed men. Consequently the firemen feared to venture forth, and when the Thomas Ashe Sinn Fein Club was set on fire today, they refused to leave their quarters until the protection of two lorry loads of soldiers was afforded them. The fires usually have been started with incendiary bombs and petrol in buildings the owners or occupants of which are believed to be Sinn Feiners.

Explosions and fusillades from rifles and revolvers almost invariably furnish a terrifying overture and accompaniment to the conflagration.

BRITISH READY TO FIGHT.

[BY CABLE AND ASSOCIATED PRESS.]

LONDON, Nov. 30.—Three youths of Ardee, county Louth, Ireland, said

(Continued on Second Page.)

uthor to Make o Changes in Prohibition Law.

[BY A. P. NIGHT WIRE.]

SHINGTON, Nov. 30. — The ion enforcement law prob- stand unchanged for the least. Representative Republican, Minnesota, its id today he had no in- ltering it in any way. n enforcement officials, d added, have not re- itional legislation or any the present law. Con- ver, may act during the sion, he said, on the bill at the last session by ative Green of Iowa, pro- the concentration in warehouses of stocks of bond- uor for the purpose of in- more rigid supervision.

MER KAISERIN SINKING.

[BY CABLE AND ASSOCIATED PRESS.]

ORN (Holland) Nov. 30.— Empress Augusta Victoria many, who is critically ill, as t of a heart attack, was re- at noon today to be in a condition and unconscious.

JAPS DROP RACE ISSUE.

kio Delegation to League Assembly Will Not Make Equality Proposal.

[BY CABLE AND ASSOCIATED PRESS.]

NEVA, Nov. 30.—Viscount Ishii, head of the Japanese delegation, peech that commanded great attention in the League of Nations y today, said that Japan would forego at this session renewal of and that the League recognize the principle of equality of peoples de of race, nationality or religion.

Viscount Ishii said:

"Japan had the opportunity when the covenant originally was formulated to declare her belief that equality before the law should be assured all men, irrespective of nationality, race or religion.

"That principle should be established so that the merits of mankind should be emancipated and given free play in the interest of human civilization. That principle of equal opportunity should be one of the bedrocks of the great peace organization in order that all nationals owing allegiance to the League should to a man be loyally willing to make sacrifice in blood and treasure when the occasion arises, in order that all should know that the League unfailingly is for right and not for might and in order that a lasting peace should be doubly assured.

POIGNANT REGRET.

"It was to the poignant regret of the Japanese government and people that the original framers of the covenant found themselves unable to accept the Japanese proposal in this matter. The Japanese delegates declared they would continue their insistence for the adoption of their just demands by the League in the future.

"In view, however, of the present circumstances, Japan is strongly persuaded that the League is yet in a stage when consolidation of its organization and its actual working, based on the present covenant, should be accorded greater attention and deeper deliberation than questions relating to fundamental principles which might make for revision of the covenant and deliberation of which should be deferred for some time.

"From this point of view Japan is refraining from making any concrete proposal to this assembly as to the question of equal opportunity and treatment and will patiently bide her time until the opportune moment shall present itself."

Spain and other Spanish-speaking countries today withdrew their request that Spanish be made one of the official languages.

TO EDUCATE YOUNG MEN.

Viscount Ishii referred to the great size of the Japanese delegation and said this should be taken as evidence of the real interest of his country in the League. The Japanese, he said, desired not only to

(Continued on Second Page.)

OCCUPY NATE SEAT ONCE MORE.

ing to Resign January Har Christian to Become 20; dent's Secretary.

[EXCLUSIVE DISPATCH.]

INGTON, Nov. 30.—It is ex- WASHI that Senator Harding will ted his seat in the Senate once upy for a few minutes, while here re, for ny home from Panama, his w retiring to occupy it no reafter will resign about Janu- ry, as he succeeded by Senator- y 20 to Willis of Ohio, who will ect Frank to fill out the term. appointment residence for Mr. Hard- place of his stay here has been during it was said today, and ided upon as highly doubtful is regar ements will be made at any ent Washington. He is ex- him in Wa not more than two ted to rem ya. arrangements have Thus far no President-elect's en made for t and no party it to the capi for engaged to aders have thu Va. It is un- est him at Norfolk on of his visit erstood that the pur is offices in re is to clear up the prepara- e Senate Office Build to remain to going to Marion guration. ill shortly before the ted today, It was definitely announ sources, authoritative Republic Marion, at George Christian cla secre- for several years priv become ry to Senator Harding, will march e secretary to the President ying Mr. Christian is accomp enator Harding on his trip.

NDIS CLOSES CHICAGO CI

[BY A. P. NIGHT WIRE.]

CHICAGO, Nov. 30. — Fed- dge Landis today granted thir wo temporary injunctions to cl e many "Black and Tan" resta and roadhouses on application Atty.-Gen. Brundage. Mr. Brun re filed seventy-two such petitio der the Prohibition Act last wee

BOLLING DENIES GRAFT IN SHIPPING BOARD WORK.

President's Brother-in-Law, Voluntary Witness at the Hearing, Declares Banker's Charges False.

[BY A. P. NIGHT WIRE.]

NEW YORK, Nov. 30.—R. Wilmer Bolling, treasurer of the United States Shipping Board and brother-in-law of President Wilson, today emphatically denied allegations that he had participated in the $25,000 fund alleged to have been distributed by Tucker K. Sands for securing a contract with the Shipping Board.

Bolling was a voluntary witness before the Walsh Congressional committee, which is investigating Shipping Board affairs.

The allegations involving the name of Bolling were made by Sands when he appeared before the committee last week. Sands alleged that he received $40,000 in notes from Wallace Downey, of which $25,000 was divided between himself, Bolling, Lester Sisler, former secretary of the board, and John N. Cranor, representative of Downey.

DENIAL BY SISLER.

Sisler, who also appeared voluntarily before the committee, was shown the photostat copy of Sands's charges, now a part of the record, and he made a positive denial of the allegations against him.

Supplementing a statement made to the press this morning, which was read into the record of the proceedings, Bolling testified that his first intimation of the charges came to him in the form of an anonymous letter, addressed to Joseph P. Tumulty, followed by a similar letter, addressed to William G. McAdoo.

"There is not a word of truth in the allegations made by Sands," Bolling said.

He added that the letter which alleged that he participated in the funds had been turned over to the Department of Justice. He testified that the charges against his name and reputation had been investigated, not only by the Department of Justice, but by Shipping Board officials, and had been found to be without foundation.

INVESTIGATED CHARGES.

Alonzo Tweedale, comptroller of the board, was called as a witness and testified that prior to his recommending Bolling for the appointment as treasurer of the Shipping Board, he had been informed of the allegations by Bolling himself.

Tweedale testified he ascertained that the charges against Bolling had been investigated by Houston Thompson, Assistant Attorney-General, through the secret service branch of the Department of Justice, and was assured by Thompson that there was absolutely nothing by which Bolling "could be implicated or attached to the story." He also said he had talked with John T. Meehan, investigator for the Shipping Board, and was given similar information.

"Meehan told me there was

(Continued on Fifteenth Page.)

Bandits Make Huge Haul in Liberty Bonds.

[BY A. P. NIGHT WIRE.]

NEW YORK, Nov. 30.—Four bandits held up two messengers of the Manhattan brokerage firm of Kean, Taylor & Co., in Brooklyn this afternoon, seized a package said to contain $467,000 in Liberty Bonds, fired a fusillade of shots and escaped.

Three of the bandits thrust revolvers in the messengers' faces while the fourth snatched the package. Then, entering an automobile standing at the curb, they drove away. The abandoned machine was found later on the outskirts of the city.

The bonds, in denominations of $5000 and $10,000, were being carried to Isoe Brothers, a hardware firm, in exchange for securities of smaller denominations. All but $60,000 worth of the securities were said to be negotiable.

Harding Sends Radio Message to Hamon Widow

[BY A. P. NIGHT WIRE.]

ARDMORE (Okla.) Nov. 30.—Frank L. Ketch, business manager for the late Jake L. Hamon, Republican National Committeeman, was appointed today as administrator of the Hamon estate.

Ketch's bond was placed at $1,000,000. Mrs. Hamon, in the petition, stated the value of the estate would exceed that amount.

A wireless message was received today by Mrs. Hamon from President-elect Harding aboard the steamship Pastores. It read:

"Greatly grieved over Mr. Hamon's death. He was a great citizen and a good friend. Mrs. Harding joins me in sympathy."

REDS HIT ON NEW SCHEME.

"Charity" System is Really Deep-Laid Plot to Get Propaganda Money.

[EXCLUSIVE DISPATCH.]

WASHINGTON, Nov. 30.—The soviet organization in America, which has been in desperate straits for funds, has hit on a scheme of financing itself that it expects will bring in $50,000,000 a year. These figures are from the reports of the soviet bureau. The scheme is simplicity itself; moreover, it has the advantage of being apparently inside the law.

Best of all, it means the taking out of America money to be used in propaganda that aims at the overthrow of the American government.

Briefly, it contemplates a wide appeal for funds for the starving people of Russia, addressed to their relatives here. A commission has been organized that is making the appeal and instructing everybody who wishes to contribute to the relief of a family or a friend in Russia to send their contribution to either of two prominent banks in New York City, which will transmit it to the beneficiary in Russia.

BANKS TRUSTED.

The idea is, of course, that persons with mothers, fathers, sisters and wives in Russia who would hesitate to entrust their contributions to the soviet bureau would be willing to trust the banks. Notice of receipt of the funds by the beneficiary is to be returned to the donor in every case.

The joker lies in the method of transmission. When Ivan Ivanovich sends in $20 to be transmitted to his mother in Moscow, the relief commission, through the soviet bureau cables to the soviet representative in Esthonia the fact of the deposit. He in turn sends the word along to Moscow that Sophie, mother of Ivan Ivanovich, living at the given address, is to be paid the equivalent of twenty American dollars.

The soviet government accordingly sends the mother a bundle of

(Continued on Second Page.)

Is Woman's Mate, Says Injured Man; She Says Suitor.

[BY A. P. NIGHT WIRE.]

DENVER, Nov. 30.—Mrs. Myrtle Neal, 25 years old, shot and probably fatally wounded a man today, who she said was Clark Southworth, 30 years old, formerly a guard at the Federal penitentiary in Leavenworth, Kan. Mrs. Neal said after she had refused to marry him Southworth attempted to choke her and she shot him.

At a hospital the man said he was L. F. Neal, husband of the woman.

Chicago Police Capture 38 in Raid on I.W.W.

[BY A. P. NIGHT WIRE.]

CHICAGO, Nov. 30.—Thirty-eight alleged radicals were arrested by the police today in a raid on I.W.W. headquarters. Several thousand pamphlets, all said to be of a revolutionary nature, were seized.

Thirty of the men were released after being questioned by the police. The eight others were said to have had police records, and were held.

WILSON TO GIVE HELP

Personal Mediation for Armenia.

President Accepts League of Nations' Invitation to Try to Bring End to War.

No Military Aid Available, He Says, but Sympathies of People Known.

[BY A. P. NIGHT WIRE.]

WASHINGTON, Nov. 30.—President Wilson today offered his "personal mediation through a representative" to end hostilities in Armenia. The offer was in reply to an invitation from Paul Hymans, president of the Council of the League of Nations, transmitting a resolution adopted in behalf of Armenia by the Assembly of the League at Geneva, November 22.

It requested that the "horrors of the Armenia tragedy" be brought to the attention of the powers with a view to intrusting some power with the task of taking the necessary measures to stop the hostilities in Armenia. The United States, although not a member of the League, was included among the nations of the world to whom the broadcast invitation was issued.

RADICALS ASSAILED.

Adoption of the resolution was preceded by some discussion of the feasibility of organizing an international force to intervene in Armenia, assailed alternately by Turkish Nationalists, the Bolsheviki and other trans-Caucasian elements.

In his reply, however, Mr. Wilson said he was without authorization to offer or employ the military forces of the United States in any project for the relief of Armenia, or any material contributions requiring the consent of Congress, "which is not now in session and whose action I could not forecast."

The President declared, however, that he was willing, upon assurances of the moral and diplomatic support of the principal powers, to endeavor to bring about peace between the contending parties in Armenia through arbitration. He asked suggestions as to the avenues through which the proffer should be conveyed and the parties to whom it should be addressed. The text of his letter follows:

PRESIDENT'S LETTER.

President Wilson's letter to M. Hymans follows:

"I have the honor to acknowledge the receipt of your cabled message, setting forth the resolution adopted by the Assembly of the League of Nations, requesting the Council of the League to arrive at an understanding with the governments with a view to intrusting a power with the task of taking the necessary measures to stop the hostilities in Armenia.

"You offered to the United States the opportunity of understanding the humanitarian task of using its good offices to end the present tragedy being enacted in Armenia, and you assure me that your proposal involves no repetition of the invitation to accept a mandate for Armenia.

SYMPATHY SHOWN.

"While the invitation to accept the mandate for Armenia has been rejected by the Senate of the United States, this country has repeatedly declared its solicitude for the fate and welfare of the Armenian people in a manner and to an extent that justifies you in saying that the fate of Armenia has always been of special interest to the American people.

"I am without authorization to offer or employ the military forces of the United States in any project for the relief of Armenia, and any material contribution would require the authorization of the Congress, which is not now in session, and whose action I could not forecast.

"I am willing, however, upon assurances of the moral and diplomatic support of the principal powers, and in a spirit of sympathetic response to the request of the Council of the League of Nations, to use my good offices and to proffer my personal mediation to a representative whom I may designate, to end the hostilities that are now being waged against the Armenian people and to bring peace and accord to the contending parties, relying upon the Council of the League of Nations to suggest to me the avenues through which my proffer should be conveyed and the parties to whom it should be addressed.

[Signed] "WOODROW WILSON."

Among officials in close touch with the President it was suggested that, on account of the familiarity of Henry Morgenthau, former Ambassador to Turkey, with near eastern problems, it was possible that he would be the representative through whom Mr. Wilson might act. The President already has before him much data bearing on Armenia in connection with the task intrusted to him of fixing Armenian boundaries.

Question as to the fate of the Armenian nation was raised in the League Assembly at Geneva by Rene Viviani of France, who declared that the attitude of the League toward Armenia would constitute either vindication or condemnation of the League to the world.

MEXICAN PRESIDENT READY FOR INAUGURATION TODAY; SENDS MESSAGE TO AMERICA

[BY A. P. NIGHT WIRE.]

MEXICO CITY, Nov. 30.—"Mexico will not ask admission to the League of Nations, but, should an invitation to membership be extended by the League, it would be given consideration." This declaration was made by Gen. Alvaro Obregon, President-elect of the republic, in an interview today with the Associated Press, during which he discussed various problems that will demand his attention when he assumes the Presidency at midnight tonight.

Gen. Obregon said he was certain that the provisional government under President De la Huerta had not requested such membership, and it was the intention of his government to continue this policy of aloofness, his attitude being that Mexico, in making overtures for membership in the League, would engage in a humiliating act, entirely inconsistent with its traditional national pride.

The correspondent was received in Gen. Obregon's home, adjacent to Chapultepec Castle, the Presidential residence, where for several weeks the President-elect, because of a slight indisposition, has conducted his affairs.

Calles Chief of Obregon Cabinet; Take Oath Today.

[BY A. P. NIGHT WIRE.]

MEXICO CITY, Nov. 30.—According to an announcement made tonight, the Cabinet of President Obregon will be made up as follows:

Secretary of Gobernacion and Chief of Cabinet: Gen. E. Plutarco Calles.

Secretary of Foreign Relations: Dr. Cuthberto Hidalgo.

Secretary of the Treasury: Adolfo De la Huerta, the retiring provisional President.

Secretary of War: Gen. Benjamin Hill.

Secretary of Agriculture: Gen. Antonio Villareal.

Secretary of Industry, Commerce and Labor: Rafael Zubaran Capmany.

Minister of Communications and Public Works, Pascual Ortiz Rubio.

The Cabinet will be sworn in tomorrow at the official reception of President Obregon.

NAVAL RESERVE CRUISE.

[BY A. P. NIGHT WIRE.]

SAN FRANCISCO, Nov. 30.—Six hundred and fifty Naval Reserve officers will be accepted from the Twelfth Naval District for a three-months' training cruise down the Coast of South America, leaving next month and returning in the early part of March, 1921, according to orders reaching the office of the district commandant here today.

Gen. Obregon, who is in the best of health now, prefaced his discussion of Mexican problems with an expression of gratitude for the courtesy shown him by the hundreds of American visitors who are in Mexico City for his inauguration.

"It indicates a better feeling between the two countries, which will continue to grow," he said.

Petroleum regulations, the labor situation, radicalism and his proposed legislative projects were discussed.

"The great problem I face as the next Mexican Executive, is that of general reconstruction," he declared. "I have reflected my attitude toward various problems in a series of projects which I have already submitted to Congress for consideration.

OIL PROBLEM.

"Of first interest to Americans, of course, is the oil problem, and in this connection I might say that Articles XIV and XXVII will not be abrogated. But I am sure that within a short time a commission will be appointed to regulate the application of these articles.

"I do not intend to make any recommendations to Congress regarding petroleum matters beyond urging that the commission be established and that all parties concerned be given fair and just treatment. I feel certain that this problem ultimately will be settled to the entire satisfaction of all concerned."

Asked what he considered the most significant results accomplished by the new Mexican government, which retires tonight, Gen. Obregon answered that undoubtedly the greatest work was the pacification of the republic, which, he added, "is a sequence to the revolutionary movement of last summer."

The institution of economical

(Continued on Second Page.)

INDICT PHELAN SECRETARY

John D. Costello Makes Announcement Himself; Handley Case Brought In.

[BY A. P. NIGHT WIRE.]

SAN FRANCISCO, Nov. 30.—John D. Costello, private secretary to U. S. Senator James D. Phelan, announced tonight he had been informed unofficially that he had been indicted by the United States grand jury on charges of conspiracy to violate the Prohibition Act.

Six indictments were returned today by the grand jury, it was said, and placed on secret file.

Costello issued the following statement:

"I am utterly amazed and astonished that any public body of men should take such action. I cannot conceive of a greater injustice, because an indictment in the eyes of the people is damaging to one's reputation. The members of the Federal grand jury accepted the word of a self-confessed and convicted violator of the prohibition law, uncorroborated by anyone, after it had refused any voluntary offer to testify, waiving all immunity which the law would allow.

"I accepted an invitation to lunch with Lorin A. Handley, which anyone would have done at the time, and had no idea, whatever of the business which brought Handley to Marquard's restaurant. I was apparently the innocent victim of a set of conspirators who are making money out of the illicit liquor traffic. My conscience is clear and I have no fear of anyone."

Commenting last night upon the reported indictment of John D. Costello, private secretary to Senator Phelan, on a charge of conspiracy to violate the prohibition act, J. Robert O'Connor, United States Attorney here, said he was surprised to hear of it.

He declared that he knew Costello only in a casual way as a result of his visits to this city during the Phelan campaigns, and asserted that he is not advised as to the merits of the case.

Nathan Newby, attorney for the Lorin Handley estate, and F. Ray Groves, who was indicted by the Federal grand jury here, with his two brothers, on a charge similar to that reported to have been placed against Costello, could not be reached last night. They were both said to be out of the city. Frank Domingues and Paul Schenck, attorneys for Groves, admitted that they knew Costello in a casual way, but had never heard Groves speak of him.

BULLETINS.

[BY THE ASSOCIATED PRESS.]

LONDON, Nov. 30.—Fiume is surrounded by three battalions of carabineers and shots have been exchanged between the regulars and Gabriele d'Annunzio's legionnaires, says a dispatch to the London Times from Milan. Gen. Caviglia, commanding the government troops, says he will do his best to avoid unnecessary bloodshed, the dispatch adds.

PARIS, Nov. 30.—The bill for the re-establishment of an embassy to the Vatican was adopted by the chamber, 397 to 209.

KINGSTON (Jamaica) Nov. 30. Warren G. Harding, President-elect of the United States, arrived at Kingston at 10:40 o'clock this morning. Bad weather delayed the passage of the Pastores, the steamer on which he was traveling from the Panama Canal Zone.

SAN FRANCISCO, Nov. 30.—[Exclusive Dispatch.] It commenced raining heavily over Northern California again tonight. The weather forecaster says indications point to another heavy storm approaching from the northern coast. As the rainfall started after the government readings were made at 5 p.m., there are no available rainfall figures tonight.

BOY GETS LIFE SENTENCE.

[BY A. P. NIGHT WIRE.]

BASSETT (Neb.) Nov. 30.—Floyd R. Wick, 18 years old, of Near Malvern, yesterday was sentenced to serve a life sentence in the penitentiary at hard labor for the murder of Clyde M. Patterson, a neighbor, and Bachelor ranchman, shot to death August 15. Wick pleaded guilty to second-degree murder.

TO RESUME RELATIONS

Will Draft Treaty With Mexico.

Recognition of Obregon Will Follow Action by State Department.

Stumbling Blocks Removed as Colby Asks Appointment of Commissioners.

[BY A. P. NIGHT WIRE.]

WASHINGTON, Nov. 30.—A formal proposal from Secretary Colby that commissioners be appointed by the United States and Mexico to draft a treaty upon which can be based resumption of full diplomatic relations between the two governments has been taken to Mexico City by Roberto V. Pesqueira, Mexican confidential agent in Washington.

This was disclosed tonight when the State Department made public Mr. Colby's answer to Mr. Pesqueira's recent letter urging recognition by the United States of the new government of Mexico. It was handed to the Mexican agent before his departure Thanksgiving Day to attend the inauguration of President-elect Obregon of Mexico, December 1. Referring to his conversations with Mr. Pesqueira, Secretary Colby, in his letter, said they served to leave no reasonable doubt "of the high and enlightened purpose that actuates the present government of Mexico."

DIFFICULTY REMOVED.

As to Article XXVII of the Mexican Constitution, long a stumbling block to complete understanding between the two governments, Mr. Colby said the statement in Mr. Pesqueira's letter that it is "not, and must not be interpreted as retroactive or violative of valid property rights" should "allay the fears of those who have acquired valid titles in Mexico, adding:

"I can conceive of nothing better calculated to correct this misunderstanding."

"It only remains," Mr. Colby continued, "to give these understandings a form which is usual in dealings between friendly states, and I have the honor to suggest that commissioners be promptly designated by both Mexico and the United States to formulate a treaty, embodying the agreements which have been reached as the result of your successful mission."

The text of Secretary Colby's letter, dated November 25, follows:

"The conversations which we have had since the receipt of your notable letter of October 20, I am very pleased to say, have been entirely in keeping with the spirit and tenor of the expression it contained, and have quite confirmed the agreeable anticipations it aroused.

"I think I may say, as one of the results of these discussions, that no doubt can reasonably be entertained of the high and enlightened purposes that actuate the present government of Mexico, and I am fully persuaded that you realize the friendship and disinterestedness towards your country which animate this government.

ASSURANCES NOT ASKED.

"We have not required assurances, so unqualifiedly given in your letter, of Mexico's regard for the discharge of her obligations, and of he r respect for the principles of international law. Your suggestion of a joint arbitration commission to adjudicate the claims presented by citizens of other countries for damages sustained as a result of disorders in your country and the further proposal to enlarge and strengthen existing treaty provisions for the arbitration of all controversies, now pending or which may arise between our respective nationals, bring convincing support of your declarations, if that were needed.

"You refer at length to the misunderstanding that has arisen and which has widely prevailed as to the true scope and effect of Article XXVII of the Mexican Federal Constitution. That such misunderstanding has existed and has exercised an unfortunate restraint upon the impulses of friendly governments, in their desire to co-operate with the

(Continued on Fifteenth Page.)

EMPLOYEES MAY PURCHASE STOCK

Standard Oil of Indiana Announces Plan.

Workers Will Pay Only Half of Cash Value.

Means Division of $12,500,000 Among Men.

[EXCLUSIVE DISPATCH.]

CHICAGO, Nov. 30.—The Standard Oil Company of Indiana is to divide a possible $12,500,000 among its 25,000 employees on the basis of a "50-50" stock producing plan.

Announcement of the plan to give the worker a stake in his job was made last night by R. W. Stewart, chairman of the board of directors, at the annual conference of employees' representatives. Two hundred of these representatives were present from Whiting, Ind.; Sugar Creek, Mo., Wood River, Ill., and Casper, Wyo., the four main refinery centers in the territory.

It is part of the "partnership in industry" program inaugurated by the company more a year ago when it established the shop representation system to give workers a voice in working conditions, wages and hours of labor.

Briefly, the stock purchase plan is: Each employee who has been with the company one year may subscribe for stock in an amount equal to his annual salary.

PAYS 50 PER CENT.

The employee pays 50 per cent of the price and has five years in which to pay up. The company pays the other 50 per cent.

The annual pay roll amounts roughly to $25,000,000. If all employees go to the limit it would mean the scheme would cost the company in the neighborhood of $12,500,000.

The plan has been voted upon by the board of directors and will be submitted to the stockholders' meeting December 9 at Whiting and approval is said to be assured.

The stock has full voting power. It is estimated that under the plan perhaps 20 per cent of the company's stock would pass into the hands of the employees. The subscription lists are to be opened shortly after the annual meeting ratifies the plan about New Year's.

On Thanksgiving Day Standard Oil of New Jersey without going into details announced it had under consideration a stock purchasing plan. The announcement of the Indiana company coming on the heels of this indicates that a similar system is to be adopted by all the Standard Oil companies and their subsidiaries. In the aggregate they have about 250,000 employees.

REORGANIZATION PLAN.

A financial reorganization to bring the stock within reach of ordinary buyers has been involved by the stock purchase scheme. The recent stock dividend of one and a half shares by Standard Oil of Indiana was all part of the process of bringing the price of a share down to where an ordinary investor could see it without chinning himself on the horizontal bar. It is to be still reduced by chopping the par value of a share from $100 to $25. None of this adjustment has meant the distribution of money to shareholders; they get more shares, but these have the same value as the original holding.

It grows out of undercapitalization of the company. Up to 1919 it was capitalized for $10,000,000. That year it was increased to $30,000,000. But its actual investments is placed at $185,000,000.

In financial language it has a surplus of $155,000,000, but this is in property, plant and equipment. Because of this disparity between capital stock and actual investment a single share of Standard Oil of Indiana sold for $580 instead of $100 par, which made is difficult for stockholders to sell and hard for investors to buy.

STOCK DIVIDEND.

So last month the company issued one and a half shares against every share outstanding, thus cutting the market price from $580 to $320, the two and a half shares being worth only as much as the original one.

"All this adjustment," said an official, "is to get the stock down to a unit where employees can buy."

The annual conference of the employees' representatives of the company, which covers eleven States, lasted all day and finished with a banquet. During the time in which the joint representation system has been in operation more than 200 petitions for wage increases have been passed upon by the employees.

Last spring they raised their own wages by 11.11 per cent and in some branches made changes in hours of employment. Since then as a general rule the committees after investigation have turned down applications for higher wages on the ground that prices are receding.

MANDAMUS ISSUED AGAINST DANIELS.

[BY A. P. NIGHT WIRE.]

WASHINGTON, Nov. 30.—The Supreme Court of the District of Columbia today directed a mandamus to issue against Secretary Daniels of the Navy Department to compel him to permit officers of the Naval reserve, who have been injured in line of duty, to appear before the naval retirement board in order that the right to retirement might be determined, according to naval regulations.

The Navy Department in 1918 after retiring eleven Naval Reserve officers ruled that such officers were not entitled to retirement and should seek compensation under the War Risk Insurance Act.

WOOL GROWERS GET DATA FOR SENATOR.

[BY A. P. DAY WIRE.]

SALT LAKE CITY, Nov. 30.—With a view to furnishing data required by Senator Smoot in his introduction of a bill at the coming session of Congress calling for an embargo on all foreign wool, Frank J. Hagenbarth, president of the National Wool Growers' Association, and Dr. S. W. McClure of Pendleton, Or., former secretary of the association, left for Washington today.

En route they will stop at Chicago to confer with officials of the National Farm Bureau.

TERROR REIGN STRIKES CORK.

(Continued from First Page.)

to have been connected with the Sinn Fein movement, were taken from their beds last night and shot dead, allegedly by uniformed men, says a dispatch from Ardee to the Central News today.

The police of London and numerous other English cities continued today to establish elaborate safeguards against possible destruction of property and assassinations by elements which the authorities characterize as Sinn Fein.

A report is being circulated about London that the government fears trouble not only from the Sinn Fein, but also from the thousands of unemployed who recently evidenced an ugly temper in the Downing-street riot.

The police, however, assert the sole reason for the precautions is because of the danger of Sinn Fein attempts against lives and property.

Besides the somewhat sensational measures already taken to protect the lives of officials and the government buildings, the special civilian constabulary of London has been notified to be ready to assist the regular police if necessary.

The London county council fire brigade has circularized every station to the effect that all doors except the main entrances must be locked at dusk and that strangers entering the stations must be closely questioned.

There was a rush today by property owners for insurance, especially on timber stocks, throughout London.

The Evening Standard today said the protective measures include precautions at Buckingham Palace, while the royal family is there.

"The precise nature of the precautions cannot be disclosed," the newspaper states, "but they are elaborate." The palace guards also were increased.

AMERICAN ARRESTED.

[BY CABLE AND ASSOCIATED PRESS.]

DUBLIN, Nov. 30.—James Funge, who is a clerk and an American citizen, was arrested, together with Martin Ryan, manager of, and James Burke, a contributor to, the Sinn Fein newspaper, Young Ireland, during a raid on the offices of the newspaper today.

Prof. John McNeill, Sinn Fein member of Parliament for Londonderry City and the National University of Ireland, who was arrested last Friday with Arthur Griffith, founder of the Sinn Fein organization, was released today unconditionally after having refused to accept release on stipulated terms.

BELFAST, Nov. 30.—The City Hall at Cork was set on fire this morning and reports from the city state the Thomas Tahe Sinn Fein Club and the Charlotte Quay are ablaze. Much damage has been done, it is stated.

CHICAGO, Nov. 30.—The British are waging "a barbarous war against Ireland and are using weapons not sanctioned by the rules of war and which would not be countenanced by a civilized nation," Eamonn de Valera declared today at a meeting at which organization of the Indiana and Wisconsin branches of the American Association for the Recognition of the Irish Republic was completed. A national convention of the Irish Society would be called just as soon as the State organizations were complete, he said, probably in April.

REDS ARE AFTER AMERICAN CASH

(Continued from First Page.)

soviet roubles of no value anywhere except in Russia, where they are printed in such volume as they are needed and of so little value even there that the peasants will not accept them in payment for farm products. Sophie's receipt comes back and the transaction is complete and there is $20 in American gold to the credit of "Ambassador" Martens's organization.

The relief commission hopes to have the equivalent of a contribution of $5 a month from a million people who are agonized by the plight of their kin in Russia. Some of this is expected to come from charitable organizations which will respond to the plea of food for children.

The soviet bureau has been hard up. Their couriers have been caught smuggling diamonds, and gold Russian rubles reaching this country are tied up as stolen money. The Department of Justice has been watching the new relief organization, but so far has taken no action. Indeed it is doubtful if the scheme can be reached by any existing law.

That the estimated income of $50,000,000 a year is not as exorbitant as it sounds is evidenced by the success of the soviet Russian Medical Relief Commission which has been working all over the country and which realizes as high as $5000 at a single meeting. The avowed purpose of this organization is to provide medicines for the suffering Russians. It has not acknowledged relationship to the Martens organization, but prominent in its affairs is "Roz-Bek" which translators of soviet literature interpret to mean Col. Rustam Bek, Martens's chief advisor.

REDS COMPLAINING.

Incidentally the Reds are complaining that the conductors of the relief plans are getting more out of it than suffering people of Russia. There have been sent broadcast throughout Russian colonies in the United States and Russia the conclusions of a mass meeting of the Russian revolutionary workingmen's united organizations of Detroit on the report of a committee charged with investigating the Medical Relief Association.

Attached to the protest of the mass meeting is the report of the revising committee signed by I. Sivkav, chairman, who recounts that the resolution of protest was forwarded to the Rusky Golos in New York for publication, which informed him that, doubting the truth of the situation, it refuses to publish it.

CONTRACT IS LET TO MOVE PLYMOUTH ROCK

FAMOUS STONE WILL BE LOWERED TO SHORE LEVEL AND PILGRIMS' BONES ALSO.

[BY A. P. NIGHT WIRE.]

BOSTON, Nov. 30.—The lowering of Plymouth Rock to shore level and removal of the canopy over it, were provided for in a contract awarded by the Pilgrim Tercentenary Commission today.

It is stipulated that the rock be handled with the greatest care. As soon as it is exposed to the opening of the canopy, a guard will be placed to watch it night and day until it has been set down in its permanent foundation, the granite base from which it was broken in 1774, when a twenty-yoke ox team dragged it to the town square for use as a base for a flagpole. In 1823 it was taken to Pilgrim Hall, and about forty years ago it was returned to its present location, the shore of the Plymouth Harbor. The foundation ledge lies about seven feet below the present level of the rock.

In the canopy there are reputed to be the bones of some of the Pilgrims who died in the first year after the landing at Plymouth. They are to be taken out and returned to the original burial ground, Cole's Hill.

SACRAMENTO VOTES NEW CITY CHARTER.

[BY A. P. NIGHT WIRE.]

SACRAMENTO, Nov. 30.—Sacramento voters today by a majority of approximately five to one approved the new city manager charter with its provision for holding city elections under the Hare proportional voting system.

Thirty-six out of the fifty-eight precincts in the city gave: For the charter, 3678; against the charter, 726. The new charter will go into effect the first of next July.

ITALIAN SENATE TO GET ADRIATIC PACT.

[BY A. P. NIGHT WIRE.]

WASHINGTON, Nov. 30.—The Treaty of Rapallo, which settles issues between Italy and Jugo-Slavia growing out of division of Adriatic territories and which has been sanctioned by the Italian Chamber of Deputies, will be submitted to the Italian Senate on December 2, according to a cablegram from Rome received today at the Italian Embassy.

JAPS DROP RACE ISSUE.

(Continued from First Page.)

have all the needed expert advice at hand, but wanted to educate their young men for participation in the world's great task.

CONSTITUTIONALITY QUESTION.

[BY CABLE AND ASSOCIATED PRESS.]

BUENOS AIRES, Nov. 30.—The newspapers today published reports that France questions the constitutionality of the adherence of Argentina to the League of Nations under the laws of Argentina and the status of the Argentine delegates. It is stated the French charge d'affaires here has received urgent instructions from his government to inquire of the Argentine government the form in which the Argentine delegates were named and if Argentina legally adhered to the League.

The French legation here refuses to discuss the report and the Argentine Foreign Office claims to have no knowledge of it. Foreign Office officials said today they doubted such could be the attitude of the French government. The report is connected with dispatches received here from Geneva indicating that deductions had been made there from the speech before the Assembly of Honorio Pueyrredon, the Argentine Foreign Minister, advocating the admission of all nations, that Argentina especially favored the admission of Germany.

RAISED BY PRESS.

The question of the legality of Argentina's adherence to the League was raised by antiadministration newspapers at the time President Irigoyen appointed its delegates, it being stated Argentina's adherence could not be legal until approved by Congress, to which the question never was submitted.

The appointment of the delegates, however, was submitted to the Senate, which gave its approval with the provision that any obligations undertaken by them in Geneva would have to be submitted to Congress for its approval. The position of the Argentine government is explained as being that Argentina's undertaking was that when she adhered it was in the belief the League of Nations was going to be constituted without the exclusion of any nation and the League's regulation would be obligatory and equal for all. These having been constituted by the concurring nations, then the Argentine delegates would submit to Congress any obligations they had incurred, thereby acting in accordance with the form which the constitution establishes for engagements with foreign nations.

OBREGON TAKES REINS OF OFFICE

(Continued from First Page.)

methods in public administration, which has resulted in the equalization of the national budget and an approach to financial stability, was cited by the President-elect as another significant result.

"One of Mexico's greatest problems at present is of labor," Gen. Obregon said. "I am positive that radicalism is not so widespread that it constitutes a menace to the peace of Mexico. However, I do recognize that the workers have a right to fight for the betterment of their conditions, and my government will lend all possible aid to secure such betterment, if the workers act within the law and order."

The President-elect recently submitted to Congress a law which contemplates a system of pensions and insurance policies for employees who have grown old in service or who have become disabled as the result of their work. Certain wage increases are also proposed by the law.

Discussing another profect recently submitted to Congress in which he wishes to increase the responsibilities of the President and his aides, Gen. Obregon declared that the constitution of 1917 delivered too much power to the Chief Executive without providing sufficient responsibilities and that it was the exercise of these almost tyrannical powers by Carranza that led to the revolution against him.

NEW RESPONSIBILITIES.

The proposed law would make the President subject to trial if he in anyway restrained the liberties of voters or attempted to prejudice elections, either Federal or State; if he exerted pressure upon Congress or the Supreme Court to influence their actions; if he attacked the sovereignty of any State; if he were a party to the formal administration of public funds or concluded treaties with foreign powers without the consent of Congress.

The various members of the Cabinet would be made equally liable for not opposing the Chief Executive in such illegalities.

"I take the oath of office tonight with the profound feeling that I have an immense task before me," concluded the President-elect. "I shall strive to administer my office with due regard to justice for all abiding by the law and the Constitution. With the co-operation of the country at large, I hope to see unbroken peace and the prosperity of my country."

EVERY MORNING IN THE YEAR. Los Angeles Times DAILY FOUNDED DECEMBER 4, 1881.
The Times Building, First and Broadway.
$1.05 per Month. DELIVERED BY CARRIER. Single copies: Daily, 3 Cents, Sunday, 10 Cents, Everywhere.
By Mail, in Postal Zones 1 to 4, including California, Arizona, Nevada, Utah. Yearly, $15.00; Monthly, $1.55. In Zone 5, including Colorado, Idaho, Montana, New Mexico, Oregon, Washington. Yearly, $18.00; Monthly, $1.55. In Zones 6, 7 and 8, balance of States, Canada and Mexico. Yearly, $18.00; Monthly, $1.55. POSTAGE PREPAID.
Entered as second class matter, December 4, 1891, at the Postoffice at Los Angeles, Cal. under the Act of March 3, 1879.
WEDNESDAY MORNING, DECEMBER 1, 1920. Vol. XXXIX. No. 284.

RED CROSS RUSHES RELIEF TO REFUGEES FROM CRIMEA.

[BY A. P. NIGHT WIRE.]

WASHINGTON, Nov. 30.—Appropriation of $400,000 for the relief of the 130,000 South Russian refugees in Constantinople was announced today by the American Red Cross, in response to a cable from Rear-Admiral Bristol, describing the situation as catastrophic.

"This sum, with the $300,000 appropriated by the Russian Embassy in Washington, which is to be administered by the American Red Cross," the statement said, "makes a total of $700,000 available for relief of the stricken thousands, in whose ranks are many women and children."

Admiral Bristol's message appealed to the Red Cross for immediate aid and said relief resources were being rapidly exhausted. "Every hospital in Constantinople is filled and hundreds of sick have no place to stay. Danger of an epidemic is very great," it said.

Out to-day

New Victor Records for December

With the announcement of this list of new Victor music we offer both an invitation and a suggestion. An invitation to every one to hear these numbers at any Victor dealer's; a suggestion that any of these new Victor Records would be appropriate and acceptable Christmas gifts to any one who has a Victrola, not overlooking the members of your own household.

		Number	Size	Price
La Juive—Rachel! quand du Seigneur la grace tutelaire (Rachel, When the Grace of the Lord Entrusted Thee to Me)	Enrico Caruso	88625	12	$1.75
Tarantelle (Chopin) Piano	Alfred Cortot	64910	10	1.25
The Garden of Memory	Emilio De Gogorza	64911	10	1.25
Oi Luna (Oh Silvery Moon)	Giuseppe De Luca	64912	10	1.25
At Parting	Geraldine Farrar	87319	10	1.25
When I Was Seventeen	Mabel Garrison	64808	10	1.25
Symphonie Espagnole—Andante Violin	Jascha Heifetz	74646	12	1.75
My Sweet Repose	Mme. Homer and Miss Louise Homer	89159	12	2.00
When You and I Were Young, Maggie	John McCormack	64913	10	1.25
Hungarian Rhapsody, No. 2	Philadelphia Orchestra	74647	12	1.75
The Home Road	Ernestine Schumann-Heink	87320	10	1.25
The Japanese Sandman	Olive Kline	45201	10	1.00
Old Fashioned Garden	Olive Kline			
Virginian Judge—Second Session (Part 1)	Walter C. Kelly	45202	10	1.00
Virginian Judge—Second Session (Part 2)	Walter C. Kelly			
Anytime, Anyday, Anywhere—Fox Trot	Paul Whiteman and His Ambassador Orchestra	18694	10	.85
Wang-Wang Blues—Fox Trot	Paul Whiteman and His Ambassador Orchestra			
Whispering	John Steel	18695	10	.85
The Love Boat	John Steel			
That Old Irish Mother of Mine	Sterling Trio	18696	10	.85
Just Like a Gypsy	Sterling Trio			
Fair One—Fox Trot	The Benson Orchestra of Chicago	18697	10	.85
I'd Love to Fall Asleep and Wake Up in My Mammy's Arms—Fox Trot	The Benson Orchestra of Chicago			
Chili Bean—Fox Trot	The Benson Orchestra of Chicago	18698	10	.85
My Little Bimbo—One Step	The Benson Orchestra of Chicago			
Dance-O-Mania—Fox Trot	Selvin's Novelty Orchestra	18699	10	.85
Old Man Jazz—Fox Trot	All Star Trio			
Santa Claus Tells About His Toy Shop	Gilbert Girard	35679	12	1.35
Santa Claus Gives Away His Toys	Gilbert Girard			
Gems from "Mary"	Victor Light Opera Company	35702	12	1.35
Gems from "The Night Boat"	Victor Light Opera Company			

Any Victor dealer will gladly give you an illustrated booklet describing these new Victor Records and play any music you wish to hear. New Victor Records on sale at all dealers on the 1st of each month. Victrolas in great variety from $25 to $1500.

Victrola
REG. U.S. PAT. OFF.

This trademark and the trademarked word "Victrola" identify all our products. Look under the lid! Look on the label!

VICTOR TALKING MACHINE CO.
Camden, N. J.

Victor Talking Machine Co.
Camden, New Jersey

The Cantilever Shoe

Two Feet of Happiness
Fallen Arches Unnecessary

Comfort is the essence of the Cantilever Shoe; and the Cantilever is refined in style. But it is especially recommended as a preventive of flat-foot and other ills that befall so many women through pure ignorance of what a shoe can do to the foot.

A woman's foot can becomed harmed almost imperceptibly by wearing sharply pointed toes or very high heels, or a wrong size. Fallen arches may result, or callouses, or bunions; or the effect may locate in the nervous system. Some cases of imaginary rheumatism are caused by nothing but badly shaped shoes.

The Cantilever Shoe is recommended by physicians and foot doctors as a good shoe for women to wear because it has a flexible arch, permitting muscular exercise and blood circulation; because it is shaped to the natural foot with toe-room; because it has a healthy, comforting effect on the foot.

Special attention given to fitting.

Cantilever Shoe Store
New Fantages Theater Bldg.
Seventh and Hill Sts.
Rooms 505 to 508

7-16

KNOX HATS

WHEREVER WELL DRESSED MEN CONGREGATE THERE YOU WILL FIND KNOX HATS—ALWAYS DIGNIFIED—ALWAYS CORRECT, BUT NEVER COMMONPLACE.

Priced from $10.00

Exclusive Representatives

Alexander & Oviatt
HILL STREET AT SIXTH

Ambassador Heights
Open Soon
Exclusively for Flats, Apartmets and Duplexes
Advance Selections May Be Made
Ask
Kells & Grat

Wilshire at Western — Exclusive Agents — Wilshire 2664

Los Angeles Times DAILY FOUNDED DECEMBER 4, 1881.
Times Building, First and Broadway.
DELIVERED BY CARRIER { Daily, Single copies, Daily, 3 Cents. Sunday, 10 Cents. Everywhere. } Sunday, including California, Arizona, Nevada, Utah, Yearly, Zone 5, including Colorado, Idaho, Montana, New Mexico, Yearly, $15.60; Monthly, $1.30. In Zones 6, 7 and 8, balance of ... Yearly, $15.60; Monthly, $1.30. POSTAGE PREPAID.
... December 4, 1881, at the Postoffice at Los Angeles, Cal. ... under the Act of March 3, 1879.
NG, DECEMBER 1, 1920. Vol. XXXIX. No. 304.

S RUSHES RELIEF EFUGEES FROM CRIMEA.

[BY A. P. NIGHT WIRE.]

Nov. 30.—Appropriation of $400,000 for the re- South Russian refugees in Constantinople was the American Red Cross, in response to a cable Bristol, describing the situation as catastrophic. the $500,000 appropriated by the Russian Em- , which is to be administered by the American ment said, "makes a total of $700,000 available ugh thousands, in whose ranks are many women

message appealed to the Red Cross for Imme- relief resources were being rapidly exhausted. nstantinople is filled and hundreds of sick have nger of an epidemic is very great," it said.

resident and with the profound feeling tha on declared have an immense task before m f 1917 de- concluded the President-elect. to the Chief shall strive to administer my viding suf- fice with due regard to justice and that it all abiding by the law and the Co hese almost stitution. With the co-operati arranza that of the country at large, I hope gainst him. see unbroken peace and the pr perity of my country."

LETTIES.

ld make the al if he is liberties of prejudice or State; if on Congress to influence ttacked the if he were administra- concluded ers without

of the Cabi- ually liable hief Execu- ffice tonight

X HATS

ER WELL DRESSED MEN ATE THERE YOU WILL. OX HATS—ALWAYS DIG- ALWAYS CORRECT. BUT OMMONPLACE.

Priced from $10.00

Exclusive Representatives

der & Oviatt

TREET AT SIXTH

Heights

oon

ts, Apartmets

exes

May BeMade

Grat

Wilshire 2664

Harris & Frank
437-443 SPRING NORTH OF 5TH

BOYS' SHIRTS
AT LOWER PRICES

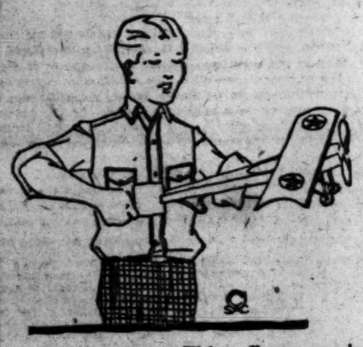

THE men have had their chance at **lower shirt prices.** Now we're giving the boys a chance.

Mothers will find it difficult to resist taking them by the half dozen.

This offer comprises every Shirt and Blouse in our **regular stock.** You will certainly be pleased, we are sure, with the amount saved between these prices and the regular prices.

Blouses of striped percale and white madras..75c
Shirts and blouses of fancy percale and dark gingham $1.15
Shirts and blouses of striped madras $1.55
Shirts and blouses of woven madras $1.85
Shirts and blouses of woven madras and fancy crepe $2.15
Shirts and blouses of assorted fine materials.$2.45
Shirts and blouses of fine madras, fiber and pongee silk $3.45

ORDER BY MAIL.

Shirt sizes: 12½ to 14½ neck. Collar attached and neckband styles

Blouse sizes: 6 to 16 years. Regular collar, sport collar and neckband styles.

Harris & Frank
437-443-SPRING NORTH OF 5TH
BOYS' DEPARTMENT—ENTIRE THIRD FLOOR

MUCH WASTED OIL IN STATE.

Mines Bureau Survey Shows Recovery Possibility.

Seepage Worth Huge Sum Shown by Reports.

Principal Fields Los Angeles and Other Counties.

BY ROBERT B. ARMSTRONG.
[EXCLUSIVE DISPATCH.]

WASHINGTON, Nov. 30.—Estimates have been prepared by the Bureau of Mines showing that approximately three and one-half million dollars worth of oil may be recovered in California, principally in Los Angeles, Ventura and Santa Barbara counties. A survey of the oil districts of California was made by the bureau in order to learn whether the visible masses of wasted oil-bearing sands would be a profitable source of supply.

From the data collected it is estimated that 2,359,100 barrels of oil, valued at more than $3,500,000, could be obtained from the sand piles about producing wells and from the outcroppings in the vicinity of the fields. Many times that amount of oil scattered over nearly the total oil producing area might be recovered from seepage. Seepage, in these cases, is the oil permitted to return into the ground or remain on the surface of the oil-saturated ground.

FURTHER SEARCHES.

Further search for sources from which crude oil might be extracted, reveals the fact that in the natural asphalt beds and seeps along the coast of California enormous quantities can be obtained. Refined asphalt, which is the last product from California asphalt base crude, is shown by analysis to be a rich field, though small for obtaining a large quantity of volatile liquid.

Laboratory tests showed a recovery of nearly 78 per cent with an extraction equivalent to 178 gallons per ton of asphalt. The product had a gravity ranging between 18 and 20 deg., and distillation tests proved it to contain 15 per cent gasoline.

REFINERY OUTPUT.

Bureau of Mines statistics show the average output of refineries as about 18,000 tons per month. This output represents 763,000 barrels of cracked oil at a value of over $1,000,000.

The total estimates the government claims probably represent less than one-half the available oil recoverable from by-products and sand outcroppins in California.

The probable cost of installing a plant for extracting oil such as a cracking plant cannot be given, as there are conditions in each locality that must be worked out separately.

INDIAN BOY ADMITS BURNING SCHOOLS.

[EXCLUSIVE DISPATCH.]

EMERSON (Neb.) Nov. 30.—William Crow, 12 years old, a full-blooded Indian boy, confessed he is the firebug who burned two school buildings here and attempted to burn the third one. His aversion to going to school prompted the act. The first building was burned in October, 1919, the second in October, 1920, five weeks after it was completed, and the third one, just completed the day before Thanksgiving.

SULPHUR CLEARS ROUGH, RED SKIN

Face, Neck and Arms Easily Made Smooth, Says Specialist.

Any breaking out of the skin, even grey, itching eczema, can be quickly overcome by applying a little Mentho-Sulphur, declares a noted skin specialist. Because of its germ destroying properties, this sulphur preparation begins at once to soothe irritated skin and heal eruptions such as rash, pimples and ring worm.

It seldom fails to remove the torment and disfigurement, and you do not have to wait for relief from embarrassment. Improvement quickly shows. Sufferers from skin troubles should obtain a small jar of Mentho-Sulphur from any good druggist and use it like cold cream.—[Advertisement.

LEADS OFFICERS TO CACHED LOOT.

Keith Collins,
Held for complicity in Iowa mail-car robbery.

PART OF MAIL CAR LOOT IS RECOVERED.

MAN HELD FOR COMPLICITY IN ROBBERY HELPS AUTHORITIES FIND $23,800.

[BY A. P. NIGHT WIRE.]

OMAHA, Nov. 30.—Keith Collins, returned from Oklahoma to Council Bluffs last night in connection with the mail car robbery in the latter city November 13, led Federal officers to a cache in Council Bluffs where $23,800 of the loot taken from the train was recovered, according to postal inspector W. M. Coble.

The money was all in ten-dollar bills, according to Inspector Coble. Recovery of this sum, Coble said, accounts for $50,000 taken, the only known shipment of cash on the train. It was shipped by a San Francisco bank. Another $26,000, Federal officers report, had been recovered previously in various places in Council Bluffs.

WAIVES EXAMINATION.

[BY A. P. NIGHT WIRE.]

COUNCIL BLUFFS (Iowa) Nov. 30.—Keith Collins, arrested in Oklahoma for complicity in the Burlington mail robbery in this city, was arraigned before U. S. Commissioner W. A. Byers early today, waived examination and was bound over his bond being fixed at $50,000. Collins, still under heavy guard, was taken to jail.

WILSON LAUDS WORK OF SECURITY LEAGUE.

[BY A. P. NIGHT WIRE.]

NEW YORK, Nov. 30.—The National Security League, which has called a meeting here tomorrow to plan co-ordination of patriotic and civic work throughout the country, tonight made public a letter from President Wilson commending the movement.

"The ideas and purposes expressed in your letter of November 22, strike me as admirable," said the President. "I think that it is highly desirable that there should be a co-ordination of the efforts of all patriotic and civic organizations and thus a greater unity of object as well as of method."

SEVEN WAR SLACKERS RELEASED BY BAKER.

[BY A. P. NIGHT WIRE.]

SALT LAKE CITY, Nov. 30.—Seven men imprisoned at the war prison barracks at Fort Douglas, near here, as "conscientious objectors," since 1917, were released today on orders from the Secretary of War.

They are the last prisoners of that class to be released from the barracks. All are from the East. It was said at Fort Douglas.

"Music Is the Spirit of Christmas"

"Make This a Musical Christmas"

MUSICAL Gifts

When you present a dear one with a musical instrument you are giving something that will endure—a gift that will always be appreciated and that will continue to please for years to come.

We suggest that you inspect our large stock of all kinds of musical instruments—you are sure to find suggestions here that will make decidedly appropriate gifts. We carry none but standard instruments of well-known make. A small deposit will hold your selection until Christmas. Liberal terms extended if desired.

Band Instruments—String Instruments

make ideal gifts for those who are musically inclined. We handle only the famous Conn Band Instruments which are internationally known for their sterling quality and long wearing service. The best band instruments made. Included in our big stock are Saxophones, Clarinets, Cornets, Baritones, Trombones, Basses and many others at many prices.

are always most acceptable to those who appreciate good music. We have full and complete stocks of Sambrakos and other violins, Gibson Mandolins, Gibson and Washburn Guitars, Lyon and Healy Harps, Clark's small harps for beginners, Orpheum Tenor Banjos, Keech Ukulele Banjos, L. Nunes' Ukuleles and scores of other instruments at most any price you wish to pay.

The Children Would Like—

A Conn Melody "C" Saxophone
—an instrument that is sure to please. The Conn Melody "C" Saxophone is very popular with professionals and amateurs alike. It would be the part of wisdom to make a deposit now for Christmas delivery.

A Clark's Harp for Beginners
—"the stepping stone to the larger instruments"—a very popular instrument with the young folks. We have a complete stock of these popular sweet-toned harps.

Or an L. Nunes' Ukulele
is always sure to please the youthful recipient. We have a complete line of ukuleles from the medium priced American-made models to the Hawaiian instruments made by the famous L. Nunes.

Geo. J. Birkel Co.
"The Steinway House"
446-448 South Broadway

The Wiley B. Allen Co.

New Release
The Brunswick Records on Sale Today

10020 $1.00	RECONDITA ARMONIA "Strange Harmony" from Tosca—Act 1. Tenor with Orchestra (in Italian)	Mario Chamlee
10021 $1.00	LES FILLES DE CADIX (The Maids of Cadiz) Soprano with Orchestra (in French)	Virginia Rea
25000 $1.50	LUCIA SEXTET (Donizetti)	Vessella's Italian Band
12-in.	MARTHA Selection (Flotow)	Vessella's Italian Band
12011 $1.25	FROM THE LAND OF THE SKY-BLUE WATER Tenor with Orchestra	Theo. Karle
	VENETIAN SONG (Tosti) Tenor with Orchestra	Theo. Karle
2044	RIGOLETTO-HUMORESQUE	Lakeonian Sextet
85c	(Lake) Instrumental Brass Sextet	
	SAXEMA (Wiedoeft) Saxophone Solo with Orchestra	Rudy Wiedoeft
5024 $1.00	DREAMY PARADISE Fox Trot	Isham Jones' Rainbo Orchestra
	SWEET WOMAN Fox Trot (Isham Jones)	Isham Jones' Rainbo Orchestra
2053	DOLLY Fox Trot	All Star Trio
85c	SUDAN Fox Trot	Green Bros. Novelty Band
5024 $1.00	DOWN THE TRAIL TO HOME, SWEET HOME Tenor Duet with Orchestra	James Sheridan, James Lynch
	DARLING	Criterion Quartette
	Male Quartette with Orchestra	
2050	AVALON	Ernest Hare
85c	Baritone with Orchestra	
	CHANGE YOUR NAME, MALINDA LEE Comic Duet with Orchestra	Al Bernard and Ernest Hare

Brunswick Records can be played on any phonograph with steel or fiber needles

For December On Sale NOW, Here
Tear out and preserve this list.

88635	La Juive—Rachel! quand du Seigneur la grace tutelaire (Rachel, When the Grace of the Lord Entrusted Thee To Me)	Enrico Caruso
64910	Tarantelle (Chopin) Piano	Alfred Cortot
64911	The Garden of Memory	Emilio De Gogorza
64913	O Luna (Oh Silvery Moon)	Giuseppe De Luca
87819	At Parting	Geraldine Farrar
64898	When I was Seventeen	Mabel Garrison
74646	Symphonie Espagnole—Andante Violin	Jascha Heifetz
89159	My Sweet Repose	Marc. Homer and Miss Louise Homer
64915	When You and I Were Young, Maggie	John Mcormack
74647	Hungarian Rhapsody, No. 2	Philadelphia Orchestra
87750	The Home Road	Ernestine Schumann-Heink
45281	The Japanese Sandman	Olive Kline
	Old Fashioned Garden	Olive Kline
46302	Virginia Judge—Second Session (Part 1)	Walter C. Kelly
	Virginia Judge—Second Session (Part 2)	Walter C. Kelly
18694	Anytime, Anyday, Anywhere—Fox Trot	Paul Whiteman and His Ambassador Orchestra
	Wang-Wang Blues—Fox Trot	Paul Whiteman and His Ambassador Orchestra
18695	Whispering	John Steel
	The Love Boat	John Steel
18694	That Old Irish Mother of Mine	Sterling Trio
	Just like a Gypsy	Sterling Trio
18697	Fair One—Fox Trot	The Benson Orchestra of Chicago
	I'd Love to Fall Asleep and Wake Up in My Mammy's Arms —Fox Trot	The Benson Orchestra of Chicago
18698	Chili Bean—Fox Trot	The Benson Orchestra of Chicago
	My Little Bimbo—One Step	The Benson Orchestra of Chicago
18699	Dance-O-Mania—Fox Trot	Selvin's Novelty Orchestra
	Old Man Jazz—Fox Trot	All Star Trio
86479	Santa Claus Tells About His Toy Shop	Gilbert Girard
	Santa Claus Gives Away His Toys	Gilbert Girard
89702	Gems from "Mary"	Victor Light Opera Company
	Gems from "The Night Boat"	Victor Light Opera Company

Main Floor 416-418 South Broadway Come Early

Wiley B. Allen Co.
SAN FRANCISCO, LOS ANGELES, PORTLAND, ORE., OAKLAND, FRESNO, SAN DIEGO, SAN JOSE, SACRAMENTO

CUTICURA HEALS SKIN TROUBLE

In Pimples On Face. Itched So Had To Rub Them. Burned and Hurt.

"My face was a mass of pimples and I had an unusual amount on my forehead and chin. They were hard and red and later they came to white heads. They itched so I would rub them, and then they started to burn and hurt.

"I saw an advertisement for Cuticura Soap and Ointment and tried them and found they helped me. I purchased more and when I had used three cakes of Cuticura Soap and one and a half boxes of Cuticura Ointment I was completely healed." (Signed) Miss Anna Fyalka, Carrolle, Wash., Dec. 6, 1919.

Give Cuticura Soap, Ointment and Talcum the care of your skin.

Sample Each Free by Mail. Address: "Cuticura Laboratories, Dept. M, Malden 48, Mass." Sold everywhere. Soap 25c. Ointment 25 and 50c. Talcum 25c. Cuticura Soap shaves without mug.

Style

"The purpose of style is to get your money for things you don't need."
—Painless Parker

A little of the money wasted on style would be better invested in good dentistry. Clothes go out of style, but good teeth never have and never will. No matter what kind of clothes you wear or what colors, white teeth always match them.

Exercise the toothbrush, have your teeth cared for according to the E. R. Parker System, and you will be in style without looking in the fashion magazines.

When you think of TEETH, think of PARKER.

Registered Dentists Using E. R. PARKER System

Dr. H. T. Wells, Dr. F. A. Graham, Dr. J. P. Truitt, Dr. J. E. Strosser, Dr. H. C. Young, Dr. D. H. Meeks, Dr. N. N. Nicholson, Dr. A. S. Dolatowsky, Dr. A. L. Vanerson, Dr. Wm. T. Reid

708 So. Broadway

Cuts, Burns

Hamlin's Wizard Oil a Safe First Aid Treatment

How often lockjaw, blood poisoning, the loss of an arm or leg, or sometimes even life itself, results from the neglect of a burn or little cut! Hamlin's Wizard Oil is a safe and effective first aid treatment. It is a powerful antiseptic and promptly applied to wounds of this kind will lessen the danger of blood poisoning. Keep it handy.

Wizard Oil is a good dependable preparation to have in the medicine chest for first aid when the doctor may be far away. It is soothing and healing and quickly drives out pain and inflammation in cases of scalds, blisters, sores, burns, bites and stings. Just as refreshing for stiff neck, sore feet, cold sores, catarrh sores, earache and toothache.

Generous size bottle 30c.

If you are troubled with constipation or sick headache try Hamlin's Wizard Liver Whips. Just pleasant little vegetable pills at druggists for 30c. Guaranteed.

CHICHESTER S PILLS
THE DIAMOND BRAND
SOLD BY DRUGGISTS EVERYWHERE

A Worth-while Fact Will Bear Repeating:

The vast volume of advertising carried in THE TIMES is balanced by an equivalent big value in reading-matter given to subscribers. No advertising medium can be superior to its reader-value.

PRICES ARE LOWER

FULL DRESS SUITS $55.00 — $64.50 — $74.50 — $87.50

VALUES TO $115.00

Woolf & Bean
"The Full Dress Men"

Second Floor Merchants Bank Bldg. Sixth and Spring

The Times Free Information Bureau
619 South Spring Street

THE TIMES FREE INFORMATION AND RESORT BUREAU is for the accommodation and benefit of persons seeking interesting routes of travel, desirable hotels and resorts, recreation and recuperation at the seashore or in the mountains.

Particulars are furnished by competent attendants and by correspondents to the general public regarding rates and attractions of railroad and steamship lines, hotels and pleasure and health resorts. Descriptive literature and transportation literature are kept on hand for inspection and distribution. This service is absolutely free. Literature may also be obtained at the New Times Building, Broadway at First street.

PERSONS DESIRING INFORMATION WHILE IN LOS ANGELES ARE PRIVILEGED TO SAVE TIME—ADDRESS TO THE BUREAU

Resorts

WARNER HOT SPRINGS
"THE YEAR-ROUND RESORT"

BEAUTIFUL mountain scenery, hot sulphur baths, invigorating climate. Healthy life reached at all times. Tourists and health seekers find agreeable quarters. Take G. A. W. stages, 600 S. Los Angeles St. Phone 67021. Direct to Warner Hot Springs. Stage leaves Los Angeles 8 a.m. every day. Hotel, Recreation and Relaxation—summer and winter. Write for booklet to Guy E. Woodward and R. Earp, Warner Springs, Cal.

HOTEL PASADENA
(Formerly East Wing Hotel Green)

Pasadena's European Plan Resort Hotel. Motoring Headquarters for all Southern California. Splendid A La Carte and Table d'Hote meals. Special rates for November. For reservations and information call Colorado 4000 or F. O. 4792.

THIRTY MINUTES FROM LOS ANGELES

OPEN NOW — ## THE MIRAMAR HOTEL
OCEAN AVENUE AND WILSHIRE BOULEVARD
SANTA MONICA
UNSURPASSED IN
LOCATION, SERVICE, CUISINE
LUNCHEONS DINNERS
TELEPHONE SANTA MONICA 82887.

BEVERLY HILLS HOTEL and BUNGALOWS
WHERE COOL TEMPERED SEA BREEZES BLOW
—A Paradise for the lover of sports in the out-o'-doors. Phone 69304 for accommodations.

VENICE HOT SALT WATER PLUNGE
OPEN EVERY DAY OF THE YEAR

MT. LOWE
MILE HIGH YEAR 'ROUND RESORT
WORLD'S GREATEST Mountain Scenic Trolley Trip

City Restaurants

THE GINGHAM DOG and CALICO CAT RESTAURANT
1731 W. 7th, Near Burlington

Our Motto: DAILY Good Cooking—Good Service SUNDAY

Breakfast, 6:30 a.m. to 11 a.m. Breakfast, 6:30 to 12 noon.
Lunch, 11 a.m. to 4 p.m. 50c
Regal Dinner, 4 p.m. to 8 p.m. 75c
Chicken or T-Bone Steak Dinner $1.00
Roast Dinner, 12 noon to 6 p.m. 75c
Chicken or T-Bone Steak Dinner, 12 Noon to 8 p.m. $1.00

Los Angeles Hotels

Hotel Stowell
414-416-418 SOUTH SPRING ST.
HANDSOME SUITES AND ROOMS, EACH WITH PRIVATE BATH
CAFE OF POPULAR PRICES IN CONNECTION
"Rest easy at the Stowell"

A SOLUTION OF THE HIGH COST OF LIVING — ## ROSSLYN HOTEL!
BREAKFAST, 35c TO 75c; LUNCH, 50c; DINNER, 75c.

Steamships

CUNARD - ANCHOR
OFFICE
501 Market Street, San Francisco
Or Local Agents

Saxonia ..... New York, Halifax to Plymouth, Cherbourg and Hamburg ..... Dec. 9, Jan. 13, March 1
Saturnia ... Portland, Me. to Glasgow ..... Dec. 9, Jan. 18
Columbia ..... New York to Londonderry and Glasgow ..... Dec. 11, Jan. 15, Feb. 19
Aquitania ..... New York to Cherbourg and Southampton ..... Dec. 14, Jan. 25, Feb. 25
K. A. Victoria ..... New York to Liverpool ..... Dec. 18, Jan. 15, Feb. 10
Imperator ..... New York to Cherbourg and Southampton ..... Dec. 22, Jan. 20, Feb 10
Vauban ..... New York to Liverpool ..... Dec. 24
Carmania ..... New York to Liverpool ..... Dec. 28, Jan. 22, Feb. 19
Calabria ..... New York to Gibraltar, Naples, Patras, Dubrovnik and Trieste ..... Dec. 28
Pannonia ..... New York to Piraeus, Dubrovnik and Trieste ..... Jan. 22
Albania ..... New York to Plymouth, Cherbourg and London ..... Feb. 1, Mch. 15, Apr. 19
Scythia ..... New York to Liverpool ..... Mch. 5, Apr. 2, Apr. 23
Caronia ..... New York to Londonderry and Glasgow ..... Mch. 5, Apr. 6, May 4
Cassandra ... Portland, Me. to Glasgow ..... Dec. 30, Feb. 12
Mauretania ... New York to Cherbourg and Southampton ..... Mar. 16, Apr. 7, May 12

HAMBURG DIRECT calling at PLYMOUTH & CHERBOURG.
XMAS SAILINGS
SAXONIA, DECEMBER 9
Accommodations for First, Second and Third Class Passengers

Winter Cruise to the Mediterranean
R.M.S. "CARONIA"
Sailing from New York January 15th

Itinerary includes visit to MADEIRA, GIBRALTAR, ALGIERS, MONACO (RIVIERA), NAPLES, ALEXANDRIA, PIRAEUS, (ATHENS,) returning to New York via Naples and Gibraltar.

A 64-day trip replete with interesting and comprehensive programs of shore excursions, including a full week's stay at ALEXANDRIA, permitting of a visit to CAIRO and the interior of EGYPT or of a short trip to the Holy Land.

FREIGHT SAILINGS ON APPLICATION.

THE ADMIRAL LINE
PACIFIC STEAMSHIP COMPANY

TICKET OFFICE—Cor. Fifth and Spring Sts. (Alexandria Hotel.) Telephone Main 7393 or 12328.
Long Beach Office, 114 West Ocean Ave.

$30 ROUND TRIP — ## S. S. GOVERNOR — $30 ROUND TRIP
SAILS 10 P. M. TONIGHT FOR
SAN FRANCISCO

REGULAR SAN FRANCISCO SAILINGS EVERY SUN., TUES., WED., THURS.—FOR SEATTLE, TACOMA, VANCOUVER, B. C., EVERY TUES., THURS., SUN.

SAN DIEGO—DELIGHTFUL DAYLIGHT TRIPS, MON. & WED.
MEXICO, CENTRAL AMERICA—S.S. SENATOR, DEC. 16.

BERTH AND MEALS INCLUDED IN ALL FARES

MAIDEN VOYAGE "CREOLE STATE"
SAILS FROM BALTIMORE, DECEMBER 27TH, 1920
FOR SAN FRANCISCO—LOS ANGELES.
20,619 displacement tons. Speed 14½ knots

CRISTOBAL AND BALBOA
Reaching LOS ANGELES (Port of San Pedro) January 13th, 1921.
Reaching SAN FRANCISCO, January 15, 1921.

FOR COMPLETE INFORMATION APPLY TO
PACIFIC MAIL STEAMSHIP CO.
M. F. McMaurin, Inc., Agent, 420 Merchants National Bank Bldg.
Los Angeles, California

$25.00 ROUND TRIP TO SAN FRANCISCO $12.00 One Way Third Class
White Flyer Line—Str. Humboldt—Every four days. Low rates to Portland and Seattle. Steamship tickets to Europe, Mexico, South America. Hotel reservations.
AMERICAN TRAVEL BUREAU, 125 South Spring St. Tel. 63195.

BUILDERS VICTOR IN DAY'S JOUST.

Restraining Order Prohibits Holding of Their Books.

Sixteen Arrested for Destroying "Trust" Evidence.

Witness Adjudged in Contempt Fifteen Times.

[BY A. P. NIGHT WIRE.]

NEW YORK, Nov. 30.—The Builders' Supply Bureau was successful today in blocking inquiry into its affairs by the joint legislative committee investigating the "building trust."

Officials of the bureau declined to answer questions put by committee counsel, Samuel Untermyer, and obtained a Supreme Court injunction restraining the committee from retaining possession of the bureau's books and records after they had been seized by a sergeant-at-arms.

While the committee was making vain attempts at its hearing in City Hall to take evidence from unwilling witnesses, sixteen members of the employing metallic furring and lathing association were arrested on charges of destroying evidence needed by the committee. They pleaded not guilty and were released in $1000 bail.

FAILS TO APPEAR.

Owing to failure of counsel for Robert P. Brindell, president of the Building Trades Council, under indictment for extortion and attempted extortion to appear before Judge Mulwaueen and make any motion to dismiss the indictments it was reported that Mr. Untermyer will move that the labor leaders' trial be begun within the next two weeks.

Joseph Penny, chairman of the Builders' Supply Bureau, and John P. Philbrick, a former chairman of the bureau, defied every effort of the committee's counsel to get them to testify to the proceedings and the activities of the bureau.

ADJUDGED IN CONTEMPT.

Mr. Penny not only declined to answer question for the counsel, but also refused to look at the books and records of the bureau on the desk before him and identify them. Mr. Penny was adjudged in contempt of the committee fifteen times.

Mr. Philbrick, who was adjudged four times in contempt, took the same position as Mr. Penny.

The last witness called by the committee was Sidney J. Treat, secretary of the Association of Dealers in Mason Building Supplies, who also produced books and papers of the Association.

He testified that lists, characterized by Mr. Untermyer as "price lists" had been sent to certain members from the "middle of 1918 to June, 1919."

UNITED STATES COAL EXPORTED TO FRANCE.

AMERICA SHIPMENTS RECEIVED RANK FIRST, SAYS PARIS OFFICIAL.

[BY CABLE AND ASSOCIATED PRESS.]

PARIS, Nov. 30.—Yves le Trocquer, Minister of Public Works, said today that the United States was the largest coal exporting country to France. American coal reaching France during November, he declared, exceeded 700,000 tons and 1,000,000 tons are available from America monthly, he added. England comes next and Germany third.

M. Ader, chief of the French Coal Purchasing Bureau, returned to Paris from London yesterday and informed the newspaper correspondents that he had refused to renew contracts for deliveries of British coal to France on the basis of the 1920 agreement.

M. Ader said American firms were offering coal to France at $15 to $16 a ton, free on board at Atlantic seaports. The proposed British contracts for 1921 with France were based on prices of 70 shillings a ton for hard coal, 57 shillings for "run of the mine" and 40 shillings for slack coal.

RECEIVER NAMED FOR SHIP COMPANY.

[BY A. P. NIGHT WIRE.]

NEW YORK, Nov. 30.—Theodore J. Keane today was appointed Federal receiver in equity for the Standard Steamship Company, Inc., of this city, on application of the Carter and Weekes Stevedoring Company of West Virginia.

The stevedoring company entered a claim of $32,000. Liabilities of the steamship company were placed at $657,258. Assets were not estimated, but were said to include vessels bought from the government, on which payment had not been completed.

G. G. Jackson, president of the defendant company, joined in the request for a receiver. The complaint asserted the Shipping Board was threatening to seize the vessels on which payments were due and that loss to creditors was likely to occur unless the business was continued.

Silver Peak Guest Ranch.
For table reservations, phone Pomona 818. 28.

AUCTION
EXTRAORDINARY—Elegant new furniture, 6 Rooms, also equity in beautiful new Corner Bungalow.
THURSDAY, DEC. 2ND, 10 A.M.
1001 W. 75TH ST.
Take Hoover car going south on Main st.
2 Axminster, 3 Tapestry rugs; beautiful William and Mary dining-room set, ivory bedroom furniture, bedding, 2x2-inch continuous-post beds, complete set dishes, gas range, garden tools, hose, lawn mower, etc. Everything new. Owner going East.
STROUSE & HULL, Auctioneers. 62705.

AUCTION
WEDNESDAY
2303 S. GRAND AVE.
FURNITURE—PIANO
Martin upright mahogany case piano; "Pathe" talking machine and records; 3-piece parlor set; leather rockers; dining-furniture; brass beds; springs; mattresses. Kitchen tables, chairs, "Eclipse" range, refrigerator. "Mahal" oriental 8x10 rug. Domestic rugs, all kinds.
Sale 10 a. m. sharp
H. B. NASH, Auctioneer

Steamships

CATALINA ISLAND
SPECIAL ONE AND TWO-DAY EXCURSIONS
Hotel St. Catherine Trip
Including transportation from Los Angeles and return, room for one night and four meals, ride on Glass-Bottom Boat, also admission to New Casino for concert and dance $12
One-Day Trip
Including transportation from Los Angeles and return, luncheon at Atwater Cafeteria, and ride on Glass-Bottom Boat $4.50
Leave Los Angeles daily 9 a.m.; returning daily 4:30 p.m.
Schedule always subject to change
Tickets and Information
103-104 P. E. Bldg., 6th & Main
Phones Pico 36 or 10864

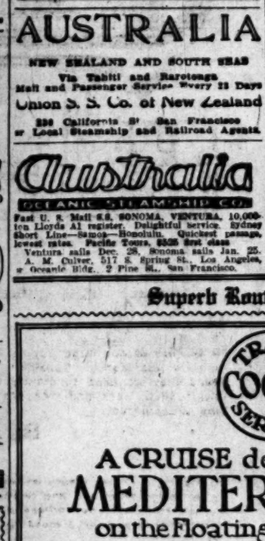

8 TROPICAL CRUISES
on trans-Atlantic Liners
LARGEST STEAMERS TO
West Indies
Windward Islands
Panama Canal
South America
January—February—March, 1921
15 to 26 Days
WHITE STAR LINE—R. M. S. Majestic
AMERICAN LINE
S. S. New York S. S. St. Paul
International Mercantile Marine Co.
320 Market St., San Francisco, or Local Agents.

AUSTRALIA
NEW ZEALAND AND SOUTH SEAS
Via Tahiti and Rarotonga
Mail and Passenger Service Every 21 Days
Union S. S. Co. of New Zealand
320 California St. San Francisco
or Local Steamship and Railroad Agents.

Australia
ATLANTIC STEAMSHIP CO.
Fast U. S. Mail S.S. SONOMA, VENTURA, 10,000-ton Lloyds A1 register. Delightful service. Sydney Short Line—Samoa—Honolulu. Quickest passage, lowest rates. Pacific Tours. 2826 first class.
Ventura sails Dec. 28. Sonoma sails Jan. 25.
A. M. Oliver, 517 S. Spring St., Los Angeles, or Oceanic Bldg., 2 Pine St., San Francisco.

Superb Routes of Travel

TRAVEL COOK'S SERVICE

A CRUISE de LUXE to the MEDITERRANEAN
on the Floating Palatial Hotel
R.M.S. CARONIA of the CUNARD LINE
SAILING, JANUARY 15.
Infinite variety of Shore Excursions under guidance of COOK'S organization
Fares vary according to staterooms selected. Minimum $1450 inclusive
Reservations should be made immediately.
THOS. COOK & SON
518 South Spring St., Alexandria Hotel Building.

SAN DIEGO
This is a two-day trip, taking in all the sights in and around and to and from San Diego, including side trips to Coronado Beach and Tia Juana, Old Mexico, Point Loma, Balboa Park, etc.
Fare $10. Leaving 8 a.m. Daily from Southern Hotel, 453 S. Main St. Make your reservations a day or two in advance.
Telephones 14244 60911 Main 9246
Harry L. Christian
GOLDEN STATE AUTO TOURS

Walnut Park, Six-Room Colonial Bungalow, Lot 80x130

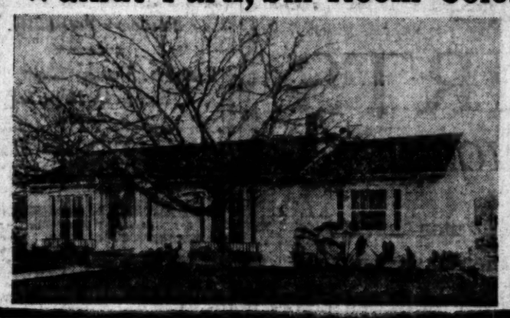

To be Sold at Auction
Today, December 1st, at 11:00 a. m.

This home is ideally located; has six beautiful rooms, large bath, three spacious bedrooms; oak floors, practically new and finished in eggshell enamel throughout, exquisite fixtures. Garage, several bearing walnut trees.

Here is a Home. Don't forget it is for sale today at 11 a.m. Come out and investigate.

Take Huntington Park Car to California Street, or drive out Long Beach Boulevard to California, east to 184.

Beautiful 10-Room Residence and Contents Positively
For Sale at Auction
Today, Dec. 1st, at 2 p.m.
Owner Leaving City—Must Sell
976 Westchester Place

Lot 60x145; garage, basement, gas furnace, Ruud heater. Downstairs: Living-room, breakfast-room, both finished in ivory and mahogany. Beautiful built-in effects. Fireplace in living-room and den. Large kitchen, porch, laundry trays, lavatory. Upstairs: four beautiful bedrooms, sewing room, bath.

Contents to Be Sold Piece by Piece

Three Wilton rugs in excellent condition, mahogany rockers, mahogany library table, beautiful mahogany dining-room set, combination range and fireless cooker, curtains and drapes throughout the house. Iron bed, springs, mattress.
This is a wonderfully constructed and handsomely finished home. Open for your inspection today from one to five p.m.
Take West Eleventh car to Westchester, north to property or drive out Wilshire to Western, south to Tenth, west to Westchester.

West Adams Residence—11 Rooms and Contents—2300 W. 24th
To be Sold at Auction, Thursday, December 2nd, at 10 a.m.

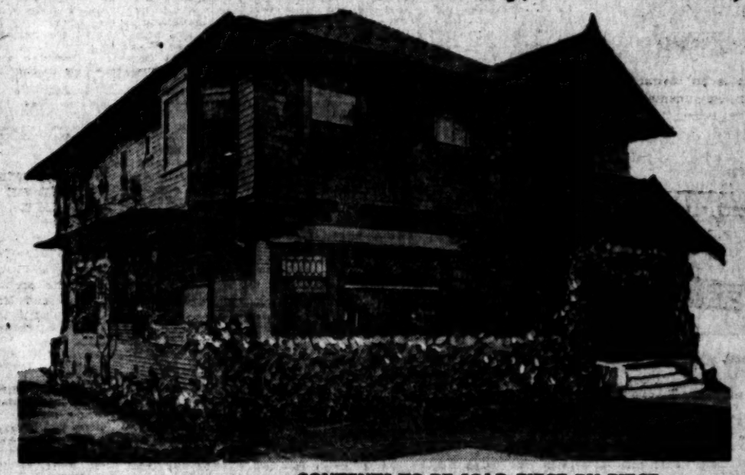

Large corner lot, 50x165, garage, concrete and brick basement, accessible from house and yard. Hot air furnace.
Downstairs: Living-room, dining-room, reception hall, breakfast-room, kitchen, back porch, laundry trays, lavatory; hardwood floors, fireplace in living and dining-rooms, built-in effects; extra heavy plate-glass windows. Upstairs: 5 bedrooms, den, porches, bath, large and roomy closets.
This home has just been entirely re-decorated, inside and out, in first-class condition—ready for occupancy.

CONTENTS TO BE SOLD PIECE BY PIECE

9x12 Anglo Persian rugs, 15x18 Royal Wilton, several other domestic rugs in various sizes. Beautiful large davenport, upholstered in Spanish leather; mahogany chairs and rockers, mahogany library table, dining and breakfast-room furniture; ivory bedroom set consisting of bed, springs and mattress, dresser, chiffonier; carved oak bedroom set, bed, springs and mattress, easel mirror, dresser; extra fine brass bed, Kipper box springs, mattress, Stickney dressing table, mirror, highboy; drapes and curtains throughout the house; pictures, dishes, linens and bedding; Cadillac vacuum with all attachments; garden tools, etc.

Open for Inspection Today, From 1 to 5 p.m. Sale Tomorrow 10 a.m.
West Adams car to Arlington, north 2 blocks. Drive out W. Adams to Arlington, north to 2300 W. 24th.

Beautiful Residence and Contents
1157 FIFTH AVENUE
To Be Sold at Auction, Friday, December 3rd, at 10:00 a.m.
Open for Inspection Every Day from 1 to 5 p.m. See Tomorrow's Paper for Particulars.
Take West Pico Car to Fifth Ave., north to property, or drive out West Pico to Fifth Avenue, north to 1157.

C. H. O'CONNOR, Auctioneer
626 Pantages Bldg.—7th and Hill Streets
Office 64282
Res. 558985

LEWIS S. HART
Los Angeles' Progressive AUCTIONEER
Real Estate, Livestock, Merchandise, Furniture and Household Goods.
We buy for SPOT CASH or sell on COMMISSION.
1259 SO. FIGUEROA ST.
Phone 61834.

W. Dwight Hammond
AUCTIONEER
LARGEST AND LARGEST AUCTION HOUSE IN THE SOUTHWEST
1008-20 So. MAIN PHONES: 63048 & 67870
"BUY AT AUCTION"
Expert in Every Branch of the Auction Work—Watch Ads for Big Sales. Phone for information.
Member L. A. Auctioneers' Ass'n.

AUCTION
RHOADES & RHOADES
Expert Live Stock Auctioneers
Ben A. Rhoades and Harold B. Rhoades Sales conducted in all parts of California and adjoining States.
Offices:
1501-3-5 South Main Street. Los Angeles
Phones: Pico 274—25679

S. W. KOHN
THE RELIABLE AUCTIONEER
Pays highest cash prices for any kind of stores, stocks of merchandise and fixtures. AUCTION SALES conducted everywhere; best results obtained.
815 WEST 51ST ST., LOS ANGELES.
Phone Vermont 5820.

BIG AUCTION
Regular every Tuesday, rain or shine.
3416-18 SOUTH MAIN ST.
2000 Square feet of floor space covered with high and medium grade Furniture and Rugs. We also sell on commission anything, any place, any time.
South 1208. A. L. MOXLEY & CO.

POSITIVELY LAST DAY
$100,000 Auction!—Private Collection
To Be Sold to the Highest and Best Bidder—Positively No Limit.
Today, December 1st at 11 a. m. Sharp

200 UNSOLD LOTS TO BE SOLD TODAY

Sale to Take Place in the Assembly Room (Third Floor)
Alexandria Hotel, 210 West Fifth Street

ATTENTION! Sale from 11a.m. to 1 2 p.m. to 5 7:30 p.m. to 10

Positively the Largest and Finest Bona Fide Unlimited Art Sale Ever Held
The Remaining Unsold Stock

Genuine antique Indian rugs, baskets, pillows and other antiques too numerous to mention.

IMPORTED ART OBJECTS
Dresden china, Russian plates, Capot di Monte objects (1810,) Italian hand-decorated china, very old painting attributed to one of the old masters, Royal Dalton sterling silver basket; gold and silver wire baskets, jewel boxes, cigar stands, silver and brass candelabras.

Imported Oriental
Persian Rugs
Silk Persian
Kermanshah
Kashan
Royal Bokhara
Kurdistan
many others in all sizes.

Beautiful linen pieces, Cluny, Madera, cut work, etc.; choice steamer robes, antique bed spread, Chinese rug, Old English prints, foot stools (mahogany,) wonderful ivories, bronzes, electric lamps, oil paintings, statuettes, bonbonnieres, tapestries, chime mantel clock, ship bell clock, hundreds of curios too numerous to mention.
This collection has just been moved from Beacon's Warehouse to the Alexandria for convenience of sale.

A. H. WEIL, "Art Auctioneer"
L. ROSENBLATT, Manager.
204 Union Oil Bldg. Telephone 11529

alow, Lot 80x130
Sold at Auction
y, December 1st,
11:00 a. m.
ocated; has six beautiful rooms, large bath,
me; oak floors, practically new and fin-
nel throughout, exquisite fixtures.
g walnut trees.
Don't forget it is for sale today
nt and investigate.
Car to California Street, or drive out
to California, east to 184.

l mahogany dining-room set, combination
es.
today from one to five p.m.
, south to Tenth, west to Westchester.

nts—2300 W. 24th
2nd, at 10 a.m.
Large corner lot, 50x165, garage, concrete and brick basement, accessible from house and yard. Hot air furnace.
Downstairs: Living-room, dining-room, reception hall, breakfast-room, kitchen, back porch, laundry trays, lavatory; hardwood floors, fireplace in living and dining-rooms, built-in effects; extra heavy plate-glass windows. Upstairs: 5 bedrooms, den, porches, bath, large and roomy closets.
This home has just been entirely re-decorated, inside and out, in first-class condition—ready for occupancy.
Beautiful large davenport, dining and breakfast-room furniture; carved oak bedroom set, bed, mattress, Stickney dressing table, and bedding; Cadillac vacuum
morrow 10 a.m.
orth to 2300 W. 24th.

t 10:00 a.m.
Paper for Particulars.
north to 1157.

neer
Office 64282
Res. 558985

AST DAY
rivate Collection
— Positively No Limit.
t 11 a. m. Sharp
embly Room
ATTENTION!
Sale from 11a.m. to 1
2 p.m. to 5
7:30 p.m. to 10
t Fifth Street
t Bona Fide Unlimited
Held
Stock
Beautiful linen pieces, Cluny, Maders, cut work, etc.; choice steamer robes, antique bed spread, Chinese rug, Old English prints, foot stools (mahogany,) wonderful ivories, bronzes, electric lamps, oil paintings, statuettes, bonbonnieres, tapestries, chime mantel clock, ship bell clock, hundreds of curios too numerous to mention.
This collection has just been moved from Beacon's Warehouse to the Alexandria for convenience of sale.
Auctioneer"
Telephone 11528

FITZGERALD'S
for the Advancement of Music

Friday Night
Alice Verlet
Friday night Los Angeles is privileged to hear Alice Verlet
The famous operatic soprano will appear in person. Her program consists of "the songs that America loves."
Assisting her will be Victor Young, pianist; Robert Velten, violinist, and Mr. Thomas A. Edison's Three Million Dollar Phonograph.
Trinity Auditorium
at 8:15 p.m.
Complimentary Tickets
By special arrangement, this is an invitation concert. Call or telephone us for complimentary tickets of admittance. They will be issued in order of application.
FITZGERALD KNABE MUSIC CO.
HILL STREET AT 727-729

ASTHMA
and Bronchitis are speedless and can be quickly ended IN ANY CLIMATE. Remlock 100 gives incomparable results. See demonstrator daily 12 to 3 P.M. Nelson's Drug Store, 6th and Hill Sts. Write Remlock Hills Laboratory, 609 South Hill St., Los Angeles, Cal.

Get Rid of That Persistent Cough
Stop that weakening, persistent cough or cold, threatening throat or lung affections, with Eckman's Alterative, the tonic and upbuilder of 20 years' successful use. 35c and $1.20 bottles from druggists or from ECKMAN'S LABORATORY, Philadelphia.—[Advertisement.

CONGRESS FACES DIFFICULT TASK.

Regulation of Immigration is a Real Problem.

No Former Attempt to Keep Out Radicals Successful.

Canadian Border Neglected, is Siegel's Complaint.

[BY A. P. NIGHT WIRE.]

WASHINGTON, Nov. 30. — The immigration problem created by the present rush of Europeans to this country cannot be met inside of six months unless the situation becomes so acute that Congress should be forced to act in the short session.

As the tide of immigrants this way usually responds quickly to business conditions, it is not unlikely that, with surplus labor already available in this country, and factories closing down, immigrants will quickly stop coming. In that case Congress will have leisure to make plans and a law will be passed some time next summer.

Congress is apparently not going to be stampeded into excessive restriction of immigration. The American Federation of Labor has demanded the total exclusion of immigrants, but this is not likely to be done.

BUSINESS MAY SPEAK.

Those business interests of the country which, a short time ago, suffered from a shortage of labor and had to pay excessive wages, are no doubt opposed to the complete cutting off of this country from the European labor market. And Congress is at least as likely to listen to the employer of labor as to organized labor itself.

The war left a distinct shortage of immigration, cutting off the usual flow of 750,000 a year. Upon this flow of labor to America American business has depended for many years. If business once more becomes active the shortage of labor resulting from the closing of the seas to travel during the war once more will be felt.

The chief demand of the country is now to keep out the undesirable foreigner. Since the outbreak of radicalism in Europe, and especially in Russia, there has been a widespread desire to have a more careful supervision exercised over those who may be admitted. American business wants the trouble-making alien of radical tendencies excluded for the sake of peace in industry. This is about as far as restriction is likely to go.

TASK HARD ONE.

The difficulty is to secure the intelligent and effective selection of immigrants. No attempt made to exclude undesirables has been successful. The literacy test admits the most dangerous aliens, for the worst agitators are the best educated, while it excludes just the type of labor this country most needs.

As in so many other cases where no hard and fast laws may be passed defining who is desirable and who is not, Congress is likely to put the whole subject of restricting up to a commission, with discretionary powers.

Senator Sterling of South Dakota will introduce a bill providing for the creation of an immigration board, which shall have large discretion and which may fix the ban at any level it sees fit.

Mr Sterling has not yet decided upon the personnel of his board. It will be composed of several members, rather than one, for various interstate, industrial, social and religious questions are involved. One proposal is to have the various members of the Cabinet whose duties are related to industry, commerce and labor, and who thus come in contact with the immigration problem, sit on the board. In addition would be other members, representing directly the interests affected.

LAWS UNENFORCED.

[BY A. P. NIGHT WIRE.]

NEW YORK, Nov. 30.—Representative Siegel of New York, a member of the House Committee on Immigration, declared in a statement today that immigration laws go unenforced along part of the Canadian border, and they cannot be carried out rigidly until the inadequate, underpaid force of inspectors and other employees is bolstered up.

Returning from an inspection trip along sections of the boundary and at Montreal, Representative Siegel said he found there were seventy-six entry places between Canada and the United States and only twenty-three doctors to examine immigrants.

"Employees of the Immigration Department are discontented because of the low salaries, long working hours and other unpleasant conditions and many are resigning," he added.

GATES IMPORTANT.

Stressing the importance of the gates to the north, he pointed out that 12,000,000 persons pass to and from Canada and the United States annually.

"Despite the law requiring each immigrant to undergo examination, there was only one doctor at Montreal to inspect 700 Italians who recently arrived there, anxious to enter America," Mr. Siegel said. "He began examining them November 27 and is still at it.

"All of the detention places along the border for immigrants, headed for America are controlled and operated by Canadian authorities. Canadian police officers bring them to the border to turn over to the American authorities. In the past two weeks eighty aliens escaped their guard.

"Canadian police do not interfere with Chinese who desire to leave Canada for the United States. Orders were issued to the Canadian police not to interfere, as each Chinaman in Canada has had to pay $500 and a head tax to stay there. There are now 40,000 Chinese in Canada, it was said by the Chinese Consul General at Ottawa.

"Chinese arriving in Canada on their way to this country to do business have had to wait several weeks in Ottawa and Toronto for permission from Washington. As a result, many became disgusted and decided to buy elsewhere in the future."

CHECK PROSECUTION IS PRESENTING CASE.

STATE'S WITNESS TESTIFIES SLAIN MAN TOLD HER HE FEARED FOR HIS LIFE.

[BY A. P. NIGHT WIRE.]

PHOENIX (Ariz.) Nov. 30.—The prosecution is expected to complete its case today in the preliminary examination of Mr. and Mrs. Victor Check, charged with the murder of the former's father, Thomas J. Check, of Topeka.

After more than an hour's clashing of counsel, the State succeeded late yesterday in introducing in evidence the testimony of Mrs Lillian Warner, who testified that ten days before Check died he told her he was in fear for his life and begged her to have the authorities help him.

Reading from the report, Dr H. P. Mills stated that Check's death was due to bloodclot in the internal carotid caused by a general hardening of the arteries and to an advanced stage of tuberculosis. He declared examination disclosed no bruises other than those on the head, hands and under the left eye. There were contusions on the side and back of the head with the possibility that the latter might have been produced either before or after death, the physician read, and there was no fracture of the skull. The report also said that analysis of the stomach showed no trace of poison.

County Attorney Laney asked whether blows would cause a bloodclot such as described in the autopsy report. Dr Mills said a blow over the heart might, but he thought it improbable.

Deal With Union is Off.

[BY A. P. DAY WIRE.]

NEW YORK, Nov. 30.—The Clothing Manufacturers' Association of New York announced yesterday that negotiations between employers and members of the Amalgamated Clothing Workers of America are ended until the union members agree to the principle of piece work in the industry.

GUATEMALA MINISTER DENIES REVOLUTION.

DECLARES REPORT OF REVOLT UNTRUE; DECLARES FRIENDSHIP FOR UNITED STATES.

[BY A. P. NIGHT WIRE.]

WASHINGTON, Nov. 30. — Reports of a threatened revolution in Guatemala were denied today by Dr. Julio Bianchi, Guatemalan Minister to the United States. Dr. Bianchi said that, while it was true that not more than 1500 of the rifles issued at the time of the uprising which overthrew Estrada Cabrera had been returned to the present government, they were all accounted for and in the hands of the friends of the government. Intimations that a new revolt was impending had been received in official circles.

Dr. Bianchi said reports of German interests in the present Guatemalan government were untrue. He declared that the men with German names prominent in the government were natives and that Guatemala looked to the United States for executive and financial aid in her development, adding that friendship for the United States was just as strong now as it was under Estrada Cabrera.

The Minister also said Guatemala had also established friendly relations with her neighbors, Mexico, Salvador and Honduras, a course which, he said, Estrada Cabrera, had always opposed.

Discussing the case of Estrada Cabrera, Dr Bianchi said the former President would not be relieved from prison until he had been tried on the charge of murder, brought against him by the widows and families of a number of his "victims."

It was added, however, that there was a possibility that he might be given his freedom on Sept. 15, 1921 the centennial of Guatemala's independence, or on the consummation of the proposed union of Central America, if the government saw fit at either time to grant general amnesty to prisoners.

Dr. Bianchi denied that Dr. Cabrera was suffering in a dungeon.

MUCH OPIUM SEIZED.

[BY A. P. DAY WIRE.]

NORFOLK (Va.) Nov. 30.—Between 1500 and 2000 pounds of opium was seized by customs officials yesterday and fifteen Chinese who came here on the steamer Elmyr Heath were arrested. Chue Foo, a member of the Chinese crew stated he had been employed to conduct fourteen of his countrymen to New York, where they were to ship on a Chinese vessel. Officers found nine of the men had hand baggage containing opium and that each had baggage checks for trunks that had been checked to New York. In New York the trunks were found to be packed with opium. How the trunks were landed from the vessel is a mystery.

YOUNG NEGRO LYNCHED.

[BY A. P. NIGHT WIRE.]

MIAMI (Fla.) Nov. 29.—J. B. Harris, a 19-year-old negro, was lynched by a mob today near Princeton, following an alleged attack upon a white woman.

CASTORIA
For Infants and Children
In Use For Over 30 Years
Always bears the signature of Chas. H. Fletcher

HUNGRY BUT DAREN'T EAT
Take "Pape's Diapepsin" and eat favorite foods without fear
Your meals hit back! Your stomach is sour, acid, gassy and you feel bloated after eating or you have heavy lumps of indigestion pain or headache, but never mind. Here is instant relief.
Don't stay upset! Eat a tablet of Pape's Diapepsin and immediately the indigestion, gases, acidity and all stomach distress caused by acidity ends.
Pape's Diapepsin tablets are the surest, quickest stomach relievers in the world. They cost very little at drug stores.—[Advertisement.

Guava, fig, loganberry, orange, quince—eleven varities of California fruit and creme centers
The purest of chocolate, fruit and sugar—and unusual care in the making adds to their exquisite goodness.
California Fruit Chocolates
Individually wrapped in foil. One pound oval tins.
Buy at candy places
BISHOP & COMPANY
Los Angeles, California

TRUE BILLS VOTED AGAINST PUGILISTS.

BAY CITY MEN INDICTED BY GRAND JURY FOR STATUTORY OFFENSE.

[BY A. P. DAY WIRE.]

SAN FRANCISCO, Nov. 30.—True bills voted by the San Francisco county grand jury charging Edward ("Knockout") Kruvosky, and Edward ("Spud") Murphy, prominent pugilists, and three others with statutory offenses against two girls are to be returned to the court tomorrow. Dist.-Atty Matthew Brady announced today.

Frank ("Bevo") Kruvosky a brother of Edward, and a pugilist also was arrested as an accomplice in the alleged crime, but no true bill was voted against him. The police indicated that he probably would be released as they had evidence that he was at home at the time the supposed offense was committed.

Diamond Making Fails Again.

[BY A. P. DAY WIRE.]

NEW YORK, Nov. 30.—The latest effort of scientists to manufacture genuine diamonds has resulted in failure, according to an announcement yesterday by William I. Rosenfeld, vice-president of the American Jewelers' Protective Committee and director of the Jewelers' Vigilance Committee. The committee, he said, after an exhaustive investigation of the reported discovery of a diamond-making formula by a German scientist, is convinced that the formula will not produce genuine gems.

Japs Decline Responsibility.

[BY CABLE AND ASSOCIATED PRESS.]

PEKING, Nov. 30.—The Japanese government replying to the Chinese Foreign Office, has declined to accept responsibility for the escape of Gen. Hu Shu Cheng, former commander of the Chinese frontier forces in Mongolia and leader of the Anfu elements which have been opposing the government. The Japanese also decline to surrender to the Chinese the remaining Anfuites being held by them, on the ground that they are under no obligation to do so.

VICTOR
RECORDS
The December Victor Records
On Sale at Platt's Today
In addition to the latest "Hits" in Vocal Records and new Dance Records there are some especially desirable Red Seal Records of which we mention
Three Leaders
74046—Symphonie Espagnole—Andante (Fourth Movement) Jascha Heifetz, Violinist, 12-inch, Price $1.75
64013—When You and I Were Young, Maggie; John McCormack; 10-inch, Price $1.25
74047—Hungarian Rapsody, No. 2. Philadelphia Orchestra. 12-inch, Price $1.75
14 Ventilated Main Floor Demonstration Rooms where you are welcome day or evening to hear the latest Victor Records.
Secure Your Christmas Victrola on the Platt Plan
PLATT MUSIC CO. One door N. of Orpheum 622 S. BROADWAY OPEN EVENINGS
—we rent Phonographs

Dignity
THE KNIGHTS of Crusader Days and of King Arthur's time were decidedly impressive and dignified in their brilliant dress. Despite their spectacular feats of skill and strength, there was associated with it all the wholesome spirit of dignity.
Credit in all its forms is dignified. Credit is the axis upon which the world of big business revolves today. It could be used more freely by the individual to provide home comforts and joys. Nothing is more false than the idea that to ask for credit is improper, undignified, unsound.
All of the great resources of this store are exercised to provide for you, if you wish it, things beautiful and useful through the use of your credit. We have confidence in you, whatever your station in life.
Eastern Outfitting Co.
620-626 So. Main St.
"You furnish the Girl—We furnish the Home"

Double
Tourists will more than double the pleasure and value of their experience in California if they equip themselves with automobiles.
Good cars—many popular makes—for rent, without driver, by the hour, day, week or month.
Stillwell Auto Livery
944 S. Grand, L. A. 60297.
225 American Ave., Long Beach. Home 7.

STOP
PAYING RENT
LOOK
Squarely at the Waste of Money It Entails
AND
Think, Too, of Your Comfort Then—
LISTEN
To the Voice of Your Own Desire, and Plan YOUR Home Now!

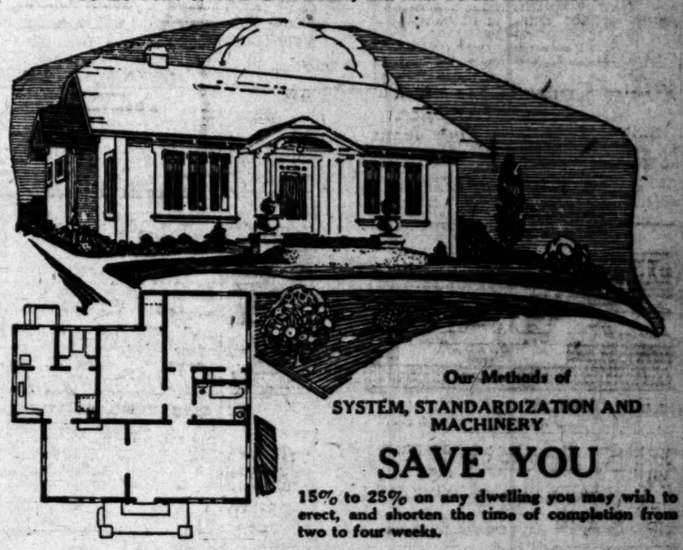

Our Methods of
SYSTEM, STANDARDIZATION AND MACHINERY
SAVE YOU
15% to 25% on any dwelling you may wish to erect, and shorten the time of completion from two to four weeks.
On account of our large buying facilities, we demand the best in materials and are able to get them for less money. Consider also the scope of our building operations, the great size of which means that we keep constantly employed the best artisans on the coast who co-ordinate as a unit in their work and who are also in full accord and sympathy with the policy of this company to construct
BETTER-BUILT HOMES FOR LESS MONEY
We maintain offices where we have on display plans of over 150 super-constructed homes, ranging in design from one and two-roomed houses up to any size one may desire. You owe it to yourself to call at our offices and look over our designs and get full details. Our architectural department is at your disposal to co-operate with you, should you wish to build from plans of your own.
WE BUILD ALSO
FLATS, APARTMENT-HOUSES AND STORES
Send 25c for our latest catalogue. Fully illustrated. It will prove of interest.
SYSTEM—SCIENCE—SERVICE
F. J. HAGGERTY CONS. CO.
629 HIGGINS BLDG., LOS ANGELES
Phones: 13358—61037

Big Removal Sale

OUR ENTIRE STOCK INCLUDING HOLIDAY GOODS

at a big sacrifice. We are reserving nothing. Everything has been marked in plain figures, giving you the regular price and the sale price. The following prices will give you an idea of the value you will receive for your money:

Candlesticks, polychrome .$ 2.00 pair
Boudoir Lamps, complete.. 3.75
Table Lamps, complete....10.00
Floor Lamps, complete....25.00
Novelties and book-ends at all prices

Sale Starts December 1st

THE LAMP SHOP

GANS BROTHERS

621 South Hill Street Broadway 5552

HUGHES ARGUES IN NOTED CASE.

Sums Testimony for Christian Science Trustees.

Questions of Authority to be Decided by Court.

Attorney-General Takes Part in the Arguments.

[BY A. P. NIGHT WIRE.]

BOSTON, Nov. 30.—Charles E. Hughes completed today his argument for the trustees of the Christian Science Publishing Society in the various actions that have been up for decision by the Massachusetts Supreme Court bearing on the dispute between the directors of the Christian Science Church and trustees over questions of authority.

"There is a harmony which results from despotic power and another one which results from unity of religious views," said Hughes.

"It seems unfair to Mrs. Eddy to believe that she relied for harmony on the despotic power of the directors of the Mother Church.

FEARED POWER.

"There were indications that Mrs. Eddy feared the despotic power of the directors when she drew the deed of trust, creating the publishing society, and therefore gave the first members concurrent power with the directors.

"The unity which these directors wish is the unity of despotic power. That is a unity which might destroy the organization they profess to uphold."

When Mr. Hughes finished, Edwin A. Krauthoff, whose bill "to uphold the church manual" is before the full court on pleas and demurrers, began his address in behalf of his bill.

ARGUMENT A REPLY.

The argument of Mr. Hughes was in the nature of a reply to the contention advanced by former Gov. Bates in behalf of the board of directors.

"The construction asked for by these plaintiffs," Mr. Bates said, in referring to the suit of the trustees, "disregards the plain intention and purpose of the donor of this charity and would, we contend, result in its destruction.

"Their position is one by which they break faith with the donor and inequitably seek to take and keep the benefits from the construction and course of conduct prescribed and participated in by Mrs. Eddy and followed by all parties until 1918, and at the same time they insist upon renouncing its obligations," said Mr. Bates.

"THEY WERE SILENT."

"Having remained silent or actively led her to believe that they would always adhere to the construction which she placed upon the trust, they should not be heard to speak in a court of equity in denial of the very status created by their acquiescence and conduct."

Atty.-Gen. Allen followed Mr. Krauthoff. He argued that the will of Mrs. Eddy created a public charitable trust. He took the ground also that the directors are the governing body of the church, with power to remove members of the board of trustees.

It was announced that Attorney Charles F. Choate, Jr., had been allotted part of the time given to the Attorney-General. He had not finished when adjournment was taken, and will be allowed an hour to complete his presentation tomorrow.

Model Landlord True to Death.

[BY A. P. DAY WIRE.]

HARRISBURG (Pa.) Nov. 30.—Patrick H. Vaughn, "model landlord," who refused to raise rents of his numerous properties during the war period, in his will, probated here yesterday set aside ten of his houses in which the families of worthy blind may be permitted to live rent-free.

BOURBON LIABILITIES QUARTER OF MILLION.

FINAL REPORT ON EXPENDITURES GIVES TOTAL EXPENSE AS $1,308,007.32.

[BY A. P. NIGHT WIRE.]

WASHINGTON, Nov. 30.—Disbursements by the Democratic National Committee from July 5 to November 22 totaled $1,308,007.32, and receipts $1,339,236.74, said a final report on campaign expenditures, filed today with the clerk of the House of Representatives by Wilbur W. Marsh, treasurer of the committee.

Mr. Marsh listed liabilities at $272,364.45, including $110,000 borrowed and $162,364.45 in unpaid bills, leaving an indicated deficit of $241,036.03.

The table of receipts showed that $1,045,758.60 had been received by New York headquarters; $13,068.85 by the woman's bureau; $82,063.05 at Chicago headquarters; $4852.55 at San Francisco headquarters, and $25,432.45 by the Washington headquarters in Washington. Included in disbursements were $1,142,924.37 by the New York headquarters; $11,844.35 by the woman's bureau; $81,751.20 by the Chicago headquarters; $33,309.02 by the San Francisco headquarters, and $38,178.33 by the Washington headquarters.

MEXICAN RAIDERS PAY PENALTIES FOR CRIME.

[BY A. P. NIGHT WIRE.]

BROWNSVILLE (Tex.) Nov. 30. Four members of the band of nine alleged Mexican revolutionists who crossed the boundary into Mexico near here two weeks ago and raided Ramirez, twenty-two miles west of Matamoros, have been killed by Federal pursuit troops, it was announced in Matamoros today.

The remainder of the band was dispersed, the announcement said.

Special Pre-Christmas Offer!

747 Chairs and Rockers

at Significant Reductions!

The assortment comprises 12 different styles, each of which is illustrated here—at special prices varying from **$22.50 to $59.**

This offer gives you the unique opportunity of buying practical, attractive Christmas gifts at prices lowered in advance of the usual after-Christmas price-reducing event.

Some of the chairs are of solid mahogany, some are finished in mahogany; some have seats of cane or rush; most of them are upholstered. The upholstered chairs have the much-desired spring-seat construction.

Only 20 more shopping days until Christmas—make the most of the short time!

Mahogany finish, upholstered in tapestry.
$36

Mahogany arm-chair with cane seat and rounded back.
$59.00

Dear Little Children:—

Here is a secret for your ears alone! Twinklim—who, as you know, is the Christmas Spirit—and I have a fairyland Grotto, where all of your dear story-book friends have haunts; some are in toadstools, some are in wondrous castles. And amid fascinating, glistening icicles there stands a marvelous, gigantic Christmas tree.

Come, little ones, and I will show you my Grotto of Beauty!
Your faithful friend, SANTA CLAUS.

P.S.—Twinklim and I are here from 10 to 12 a.m. and 2 to 4:30 p.m.

Mahogany finish rocker, upholstered in tapestry.
$23.50

Mahogany finish chair or rocker, with tapestry seat.
$27.00

Mahogany Windsor chair, with rush seat.
$49.50

Mahogany finish chair or rocker, with tapestry seat.
$22.50

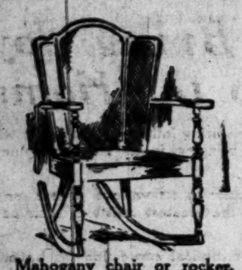

Mahogany chair or rocker, with cane seat and back.
$33.50

Mahogany finish rocker, with tapestry seat.
$22.50

Mahogany finish chair or rocker, upholstered in tan denim.
$44.50

Mahogany finish chair or rocker, with tapestry seat.
$28.50

Mahogany finish chair or rocker, upholstered in tapestry.
$31.50

Mahogany chair or rocker, upholstered in damask or velvet.
$37.50

Barker Bros

ESTABLISHED-1880

Complete Furnishers of Successful Homes

Broadway, Between Seventh and Eighth

Bullock's Los Angeles — *Bullock's Closes Saturday at One o'Clock Every Saturday Throughout the Year* — **Bullock's** Los Angeles

It's Christmas---Value---Quality---Service---Now, at Bullock's

—It is a happy wave of enthusiasm over the splendid New Merchandise—with the Spirit of Christmas sparkling from everything—and Christmas Gift Procession going on apace.

—Now a word of warning. You probably have heard whispers of transportation difficulties you know of serious shortage of rolling stock upon railways. You know, also, that Christmas time is the occasion of much increased freightage—precious Gift freigtage that must reach its destination *before Christmas.*

—If you have gifts to send to Eastern States, shop now—Bullock's will ship them for you and prepay freight and express charges to any express station in the United States and prepay parcel post charges to any parcel post station in the world.

—In the face of existing transportation conditions, probably the last moments are here for packages to reach extreme Eastern points before Christmas—it is none too early to start Middle West and Rocky Mountains States consignments. *Shop Now*—is a warning of weighty importance. Bullock's is ready to fill your needs and help you with a service of prepaying charges.

Special Offering of Sample Irish Linen Cloths and Napkins

—On sale first time tomorrow—at Bullock's—presenting the Christmas Opportunity of the Season in Irish Linens.

—An offering that concerns Sample Lines of pure Irish Linens—Satin Damasks—Irish Union Linens—and Irish Cotton Damasks sold to Bullock's at price concessions that make possible a wonderful sale, competing strongly with today's wholesale level of prices.

—Bullock's Linen Store has become known for the *regularly* low prices on first quality linens. When *still lower* prices are made possible, then indeed should one not hesitate to buy! Tomorrow is a most opportune time to provide Christmas Linens—either for one's own use or for Christmas Gifts.

—Included in the Event tomorrow, are:

Table Cloths (2x2 Yds.)—$2.65 to $16.85.
Lunch Cloths (43 and 54 inch squares)—$3.95 to $8.00.
Napkins (18 to 25 inches square)—$3.95 to $19.85 the dozen.

—These linens are products of one of the best known Irish Linen manufacturers. Every piece is perfect, though perhaps somewhat soiled from handling. Every linen remarkably priced at its tomorrow's marking!

—Bullock's for fine Linens—Second Floor.

Taffeta and Jersey Petticoats, $5.00

—They have every reason to consider themselves high in the list of practical things to give for Christmas—because—

—They are very good looking—made of fine materials in attractive styles—and they have been accorded a price very low in the light of quality.

—A flowered taffeta model is tailored with pleated edge in pointed effect. A model with Jersey top and either taffeta or satin shirred flounce is very attractive.

—There are other models in taffeta and changeable taffeta—all specially priced at $5.00 each—in a Christmas Sale at Bullock's Third Floor—Today.

Infants' Dresses, Gertrudes at $1.95

—Beautiful hand and machine made garments—formerly priced in regular stocks at much, much more — regrouped and repriced for Today's selling at the one surprisingly low price—$1.95!

—These garments are daintily tucked, feather-stitched and lace-trimmed: are made of sheer, soft materials that launder well.

—The number of garments offered at this price is very limited—there being only 43 of the Dresses and 10 of the Gertrudes.

—To share—Mothers should come early—Wednesday, Today—to Bullock's, Fourth Floor.

81x90 Wearwell Sheets at $1.65

—Wearwell Sheets—those nationally known and approved-of Sheets, admired for their fineness and durability—priced astonishingly low for Wednesday's selling—at Bullock's! Only 300 obtainable at this low price.

Wool-and-Cotton Blankets, $4.95 Pr.

—Blankets whose mixed materials give them both strength and warmth; have bound ends of one inch soisette; blue or pink border; three-quarter size only; splendid values at $4.95 the pair.

Wool Finish Blankets, $6.95 Pr.

—Fifty pairs of these full-size blankets—in the new broken-plaid style with colored one-inch binding to match the blanket; in yellow, gray, pink and blue; priced for Wednesday at $6.95 the pair.

Wool Plaid Blankets, $14.75 Pr.

—Fifty pairs of these, also—in the 70x80 inch size; pink, blue and yellow predominating in good plaid patterns, at a price—Today—made possible only by a special marking.

Cotton Filled Comforts, $5.50

—Full-size comforts—all new cotton filled—stitched well in a manner making them reversible; medium shades for every-day use; priced attractively at $5.50 each.

—An extra-weight cotton-filled comfort with 9-inch sateen border to match—full size—many colors—is priced $6.95.

Dotted Mull Comforts, $8.75

—A special price on beautiful comforts of dotted mull with plain 9-inch mull border to match figured center; comforts that should prove highly acceptable as Christmas Gifts—as should much of this specially-priced Bedding—from Bullock's Bedding Section—on Bullock's Sixth Floor.

10-Piece Dining-Room Suite, $625.00

—A beautiful Chippendale Suite of American Walnut or Brown Mahogany finish (as one chooses)—carefully designed and expertly finished; priced remarkably low for Today's selling—in Bullock's Furniture Section.

—If the complete suite is not desired one can purchase the pieces separately at correspondingly low markings: the China Cabinet at $123.00—the Server at $67.50—the Buffet at $156.00—the Table at $123.00—the Arm Chair at $33.50—and the Side Chairs at $24.50 each. The entire suite would make a most wonderful Christmas Gift—or any one of the pieces would prove delightfully acceptable!

An Upholstered Davenport $147.50

—Also a special for Today at Bullock's. Upholstered in either velour or tapestry; all hair filled; tufted backs and arms; three loose, spring-filled cushions; a value indeed at $147.50; a chair to match the Davenport is priced $97.50.

30-lb. Floss Mattress $16.75

—An all-floss mattress with roll edges; specially priced at $16.75.

That Sale of
Boys' Woolen Norfolk Suits at $10.00
continues today! The Savings made possible are not to be ignored! They're specially priced and the number is very limited! Fifth Floor.

40-lb. Cotton Mattress $9.75

—Cotton felted mattress with roll edges; covered in fancy art ticking; a value at $9.75.

—Wednesday—a Day to economically provide Christmas Gifts of Furniture—on Bullock's Seventh Floor.

PACIFIC FLEET SUNK SIX TIMES.

That is Theoretically in Coastal Maneuver.

Dreadnaughts, Destroyers and Cruiser Work Hard.

Heavy Sea Makes Mississippi do Some Tall Rolling.

[BY WIRELESS AND A. P.]

ABOARD U.S.S. MISSISSIPPI, PACIFIC FLEET DRILL GROUNDS, Nov. 30.—All vessels participating in the maneuvers of the Pacific Fleet here today were sunk at least six times. But as the firing consisted of harmless special 4 caliber one-pounder blanks arranged on the larger guns, Admiral Redman will be enabled to bring the seven dreadnaughts, eighteen destroyers and the cruiser Birmingham into port, barring future unforeseen occurrences.

Capt. William A. Moffett of the Mississippi explained that the maneuvers were technically known as the torpedo defense, but to the "landlubber" corespondent it seemed as if the destroyers were bent upon seeing how close they could come to the dreadnaughts without colliding.

SOME FAST STEPPING.

Hidden behind smoke screens, darting in and out through the dreadnaughts' formation, they crossed sterns, avoiding collisions seemingly by inches and, after a momentary pause, wheeled and lunged back again so fast that the ocean seemed to be filled with rushing greyhounds.

Meanwhile the dreadnaughts' special caliber arrangements popped one-pounders amidst exultant shouts of the gun crews telling of the "sinking of another enemy." Muzzles of evil looking, bulldog fourteen-inchers swung back and forth in the turrets following the movement of these destroyers, but not firing.

All night long the fleet seemed to move slowly in accordance with Secretary Daniels's orders to save fuel. The formation of destroyers surrounding the dreadnaughts in triple columns inside the circle greeted the morning.

A dark gray, sullen sky and a heavy sea was the second day's weather for the maneuvers. The battleship Mississippi rolled more than at any time since its commissioning in 1918, according to its officers.

The battleship Arkansas on the opposite flank of the Mississippi, far across the ocean was silhouetted against the single thin, white streak where the sky met the ocean and seemed as motionless as a phantom ship sailing on a phantom ocean.

"Darkened ship," an order recalling to the personnel of the Pacific Fleet the days when American naval forces plunged through submarine-infested waters of the Atlantic in the great war, prevailed for five hours tonight while seven dreadnaughts, eighteen destroyers and the scout cruiser Birmingham engaged in a night torpedo defense.

General quarters, the Navy's call to arms placing every man at battle station, held sway while the vessels, without their lights showing, cut off from each other and with sealed wireless, plowed the Pacific. The destroyers attempted to get within firing range of the dreadnaughts, which endeavored to escape discovery.

Despite the rain which fell all afternoon, the boat race crew which won the fleet marine championship in San Francisco Bay kept in shape working the pulling machines on deck.

RATE CHANGES ON FRUITS SUSPENDED.

INTERSTATE COMMERCE COMMISSION ACTS ON GROWERS' OBJECTIONS.

[BY A. P. NIGHT WIRE.]

WASHINGTON, Nov. 30.—Proposed changes in rates, rules and regulations governing the diversion and reconsignment of fruits, vegetables and other commodities shown in tariffs of various carriers were ordered suspended today by the Interstate Commerce Commission until next March 31. The changes were to have become effective tomorrow.

The suspended schedules proposed increased charges for diversions and reconsignments of shipments of fruits and vegetables and similar commodities and restrict the number of diversions or reconsignments which may be made.

Representatives of fruit growers in Florida, California, Mississippi and other States appeared before the commission last week to protest against the schedule.

Operation of new rates on shipments of salt from Salt Lake City to San Francisco, proposed by the Western Pacific Railroad, was ordered deferred today by the Interstate Commerce Commission until next March 19.

STOCKHOLDERS LOSE IMPORTANT ACTION.

[BY A. P. NIGHT WIRE.]

SIOUX CITY (Iowa) Nov. 30.—A ruling affecting thousands of stockholders in the Midland Packing Company of Sioux City, an $8,000,000 corporation now in the hands of receivers, was handed down here today by District Judge Jepson.

The ruling was made in a suit by an Anthon bank for the recovery of a $2500 note given in payment of Midland stock, the court, sustaining a motion to direct a verdict for the bank. The verdict sets a precedent which, it is expected, will result in hundreds of other suits against stockholders.

Workers Accept Lower Wage.

[BY A. P. DAY WIRE.]

HOLDEN (Mass.) Nov. 30.—The Jefferson and Eagle Lake Woolen Mills, which have been closed five days, reopened yesterday under an average 10 per cent reduction in wages. It was announced all employees reported for work.

GIVE OUR BOYS EQUAL FOOTING.

Chemical Warfare Service to Continue Experiments.

Development Not for Aggression, but Preparedness.

This Country Will Rank as Premier, Says Chief.

[BY A. P. DAY WIRE.]

WASHINGTON, Nov. 30.—Declaring that the World War demonstrated that an enemy, bent on aggression, cannot be trusted to live up to any set rules for war, Brig.-Gen. Amos A. Fries, chief of the chemical warfare service of the Army, in his annual report today asserts that the development of this branch of the United States Army to a point where it is impossible for any nation to go further will do much toward deterring other nations from forcing hostilities against the United States.

This country is in a position to manufacture and deliver on the field of battle more chemicals than any other nation or group of nations, says Gen. Fries, adding that the United States has wisely decided to continue the chemical warfare service with sufficient powers and funds to develop its possibilities, not for aggression, but to insure that if American boys must ever again shoulder arms in defense of the liberty of their country they will do so on an equal footing with any other nation so far as chemical warfare is concerned.

EXPERIMENTS VALUABLE.

During the past year the service has conducted experiments of great value in the production of new gas and chemical instruments of war, the report says, and has effected a close liaison with chemists and chemical societies in civil life.

All formal war contracts of the service have been settled and informal contracts are more than 98 per cent liquidated, the report asserts. Of the formal contracts, 1214 have been settled for slightly more than $287,000, a saving to the government of more than $6,000,000.

The salvage and sales section of the service disposed of plants and materials representing an expenditure of nearly $7,500,000, the report said, the sales averaging 27 per cent of the cost price.

PLAN ORGANIZATION OF ALL OFFICE HELP.

[BY A. P. NIGHT WIRE.]

ST. LOUIS, Nov. 30.—The American Federation of Labor is preparing to start a nationwide campaign to organize office help, according to E. H. Fitzgerald, grand president of the Brotherhood of Railway and Steamship Clerks, freight handlers, express and station employees.

THE FASHION PARK AND KUPPENHEIMER OVERCOATS

PURCHASED AT LOWER PRICES HAVE ARRIVED!

AND WITH THE WONDERFUL SUIT VALUES, FROM THESE TWO FAMOUS MAKERS, ARE READY FOR INSPECTION

$50 AND $60

IT IS NOT OUR PURPOSE TO SELL YOU A SUIT OR AN OVERCOAT FROM THIS GREAT ASSORTMENT; WE DEPEND UPON THE VALUES YOU'LL FIND HERE AND THE SATISFACTION THAT'S GUARANTEED TO FOLLOW, TO LEAD YOU THROUGH KNOWLEDGE, TO BUY INTELLIGENTLY.

IN THESE DAYS OF UNPRECEDENTED VALUE - CONFUSION, PUBLIC CONFIDENCE DECIDEDLY IS A MORE VALUED ASSET THAN EVER.

WE WANT MEN TO COME HERE BECAUSE THEY HAVE CONFIDENCE IN OUR ABILITY TO SERVE THEM, AT ALL TIMES, TO THEIR ENTIRE SATISFACTION.

THIS IS OUR IDEA OF ADDING STRENGTH TO OUR FOUNDATION, FOR THE CONTINUOUS BUILDING OF PERMANENT GOOD WILL.

IT IS OBVIOUS, THEN, THAT WE WOULD SANCTION NO TRANSACTION WHICH DID NOT, IN EVERY WAY, MAKE FOR THE BEST INTERESTS OF OUR PATRONS.

TO APPRECIATE THE REMARKABLE SAVINGS OFFERED IN THESE GOOD CLOTHES, IT IS NECESSARY FOR YOU, PERSONALLY, TO TAKE ADVANTAGE OF OUR "SHOWING" SERVICE, WHICH YOU WILL FIND JUST AS COURTEOUS AND EFFICIENT AS THAT OF "SELLING."

"Desmond's"
SPRING NEAR SIXTH

FASHION PARK AND KUPPENHEIMER CLOTHES—DUNLAP COATS AND HATS HERE ONLY

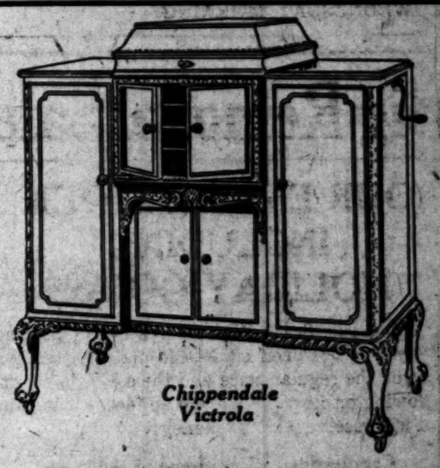

Chippendale Victrola

The Andrews Talking Machine Co. Announces a New Line of

Genuine Victrolas

In Authentic Period Designs.

To meet the demand from homes of refinement for Victrolas which would harmonize with period furnishings, the Victor Company has designed and placed these Period Model Victrolas on the market. In design and cabinet work they are truly "Art Models," while the basic principles of each period style have been adhered to in the decorative treatment.

It is impossible to convey a proper impression of these new models by word or illustration. They must be seen. We invite you to call at our Victrola Parlors and inspect and hear them.

December Victor Records Now on Sale

ANDREWS TALKING MACHINE CO. 350 SO. BROADWAY

Rely on Cuticura To Clear Away Skin Troubles

KEY TO BEAUTY (Witch Hazel) Cleansing Cream and Skin Nutrition

CLEANLINESS

ANNA M. BERGERON 218-20-21 Haas Bldg., Los Angeles, Cal.

Music's Herald of Joy

Let the Columbia Bring Joy and Happiness Into the Home

It is important that everyone should realize the inspiring influence that music will create in the home, banishing the commonplace and bringing in its stead happiness and good cheer.

With a Columbia in your home you can have music in its various phases, anything you wish from jazz to grand opera, all done by the greatest artists in their particular line.

Act now, and bring within your home the art of musical expression far beyond our fondest dreams, for the Columbia will give you the pleasure that will immeasurably delight you and your friends.

Let us play the Columbia for you. You will marvel at the clearness of the tones, the absolute lack of stridency and mechanical noises. Come to our store—see the Noc-Set Automatic Stop—nothing to set—always stops at the very end.

Convenient credit terms can be arranged on any model in our stock and we will gladly deliver the Columbia to your home on payment of a small deposit.

It does make a difference where you buy your phonograph

OPEN ALL DAY SATURDAYS

Overell's
SEVENTH & MAIN STS.

THE CHRISTMAS STORE

System shoes

The "System" Way Insures Honest Value

Always

It is a fundamental policy of System Stores to never let any store anywhere offer a better shoe for $8.00 than "System."

Concentrating on one price—quick, frequent turn over—low overhead—and small profits make this possible. You will find it the case.

System Shoes for Men 528 So. Spring 855 So. Bdwy

All or more styles one price.

$8.00

A smart "System" English last for street wear in fine grain leather, calf, kid, or brushed finish kid with trim of plain calf and real cravenette. A typical "System" value at

$8.00

In Pasadena, 34 E. Colorado St.

Open Sat. Nights Till Ten

"A Saving at Every Step" —System

WARRENOIL

Pioneers in Petroleum

Pioneers in the epoch making development of the vast Pennsylvania oil fields, the Warren Oil Company of Warren, Pa., has for the past 50 years continued to be one of the dominant factors in the petroleum business of the East.

This Company operates in Pennsylvania, Kentucky and mid-continent fields, and handles a fleet of more than 1000 tank cars.

The Warren Oil Co. established a Los Angeles branch Sept. 1st. H. A. Frederick, District Manager, will cover the entire territory west of the Rockies. Mr. Frederick appreciates the virtue of dignified and simplified office furnishings, and "Weber" equipment has apparently filled his requirements to a nicety.

You, too, when equipping your offices, would do well to consult us. Our counsel will be gladly given, regardless of whether you purchase—for this is a part of the meaning of "Weber Service."

Weber Showcase & Fixture Co

OFFICE EQUIPPERS

330 So. Los Angeles St. Phone Main 9184

THE OWL DRUG CO.

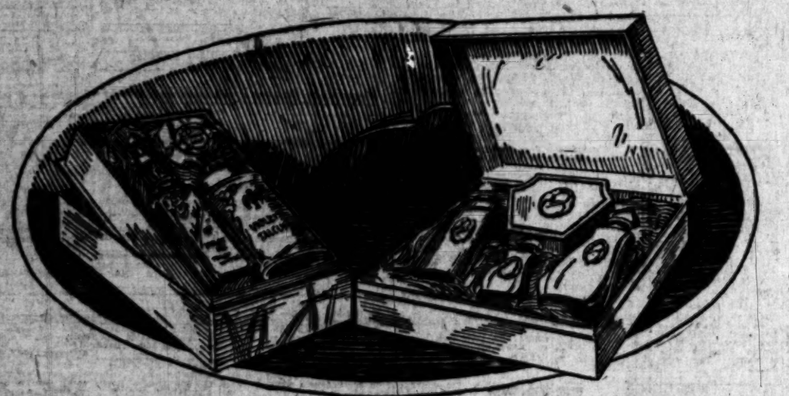

Toilet Article Sets

—THE Gift For "Her"

This positive designation is justified by the fact that toilet article sets are practical as well as dainty, attractive and delightful in odor. The various combinations are made up from personal charm necessities such as Perfumes, Toilet Waters, Talcum Powders, Face Powders, Sachet, Soaps, etc. In the list below you will find the names of world-famous perfumers, both foreign and domestic.

Djer Kiss 3-piece Sets	$2.75, $3.75 and $5.00	Mary Garden Sets	$7.50
Djer Kiss 4-piece Sets	$4.00	Vernice Sets	$10.00
Djer Kiss 7-piece Sets	$8.00	Leone Sets	$5.00
Hudnut's Three Flower Sets	$2.50 and $5.00	Mirimbi Lily Sets	$5.00
Hudnut's Violet Sec Sets	$2.00	Varna Violet Sets	$4.00
Hudnut's Gardenia Sets	$3.00	**Manicure Sets**	
Vivaudou's Mavis Sets	$2.00 and $3.75	Mavis Manicure Sets	$2.50
Vivaudou's Lady Mary Sets	$6.50	Red Feather Manicure Sets	$1.00
Vivaudou's Lilas Arly Sets	$12.00	Cutex Combination Sets	55c
Palmer's Garden Glo Sets	$8.00	Cutex Traveling Sets	$1.50
Colgate's Eclat Sets	$3.75	Cutex Boudoir Sets	$3.00
Colgate's Radiant Rose Sets	$4.00	Cutex De Luxe Sets	$6.00
Colgate's Florient Sets	$4.80		

Perfumes

(Original Bottles)

Piver's Perfumes	$2.20
R. & G. Perfumes	$2.00
R. & G. Violette de Parme	$1.75
R. & G. Fleurs de Armour	$7.50
Houbigant's Ideal	$4.25
Houbigant's Quelques Fleur	$5.25
Houbigant's Couer de Jeanette	$3.25
Violets Ambre Royal	$3.75
Kerkoff's Djer Kiss	$2.00 to $4.75
Mary Garden	$1.25 to $5.50
Guerlain's Jicky	$3.50
Colgate's Florient	$2.00
Reiger's Flower Drops	$2.00
Red Feather Extracts (1 oz.) (Lily, Rose, Violet)	$1.00
Zavia	$2.00
Leone	$1.50 and $2.50
Varna Violet	$1.50 and $2.50
Vernice	$3.00
Vivaudou's La Boheme	$2.50 to $5.00
Vivaudou's Lilas Arly	$1.50 to $4.50
Vivaudou's Mavis	$1.50

Perfume Dropper Bottles

NEW! A practical and economical way to apply perfume. Prices start at $1.35.

Toilet Waters

Colgate's Toilet Waters (Eleven Popular Odors)	50c to $1.50
Hudnut's Toilet Waters	$1.00 and $1.85
Hudnut's Three Flowers	$1.50
Djer Kiss	$2.00 and $3.75
Mary Garden	$1.50 to $4.25
Melba (Lilac and Violet)	$1.00
Lov' Me Toilet Water	$1.00
Palmer's Garden Glo	$1.25 and $2.50
Palmer's Toilet Waters (Lilac, Rose Leaf, Wistaria)	80c
Piver's Toilet Waters	$2.35
Red Feather Toilet Waters	75c
Mirimbi Lily	$1.00
Leone	$1.00
Varna Violet	$1.00
Vernice	$3.00 and $5.50
Violet's Ambre Royal	$2.50
Vivaudou's La Boheme	$4.00
Lady Mary	$1.50
Vivaudou's Lilas Arly	$2.50
Vivaudou's Mavis	$1.50

The Owl Drug Co

Drug Stores of Character

Broadway at 6th St. Main at 6th St.
Broadway at 8th St. Spring at 3rd St. Main at 7th St.
Broadway at 3rd St. Hill at 7th St. Pasadena.
TELEPHONES 10869; Main 869 Mail Orders Filled.

ZIONISTS HIT THE WARPATH.

Jewish Organizations Score Anti-Propaganda.

Brand Ford's References in "Independent" False.

Committee Declares He is Merely a Dupe.

[BY A. P. NIGHT WIRE.]

NEW YORK, Nov. 30.—Condemnation of the "widespread campaign of secret anti-Jewish propaganda in the United States," is contained in a statement prepared at conferences of several national Jewish organizations, addressed to "our fellow citizens" and made public today by the American Jewish Committee.

The statement brands as a forgery the "so-called 'protocols of the learned elders of Zion,' now being circulated by secret societies, to give rise to the belief that the Jews, in conjunction with the Free Masons had been for centuries engaged in a conspiracy to produce revolution and anarchy, by means of which they hoped to obtain control of the world by the establishment of some sort of despotic rule."

The charge that Bolshevism is part of a conspiracy of Jews and Free Masons to obtain world domination, it denounces as "a malicious invention."

Henry Ford's references to the Jews in his Dearborn Independent are denounced as false. The statement declares that "Ford, in the fullness of his knowledge, unqualifiedly declares the protocols to be genuine and argues that practically every Jew is a Bolshevist.

"VENOMOUS DRIVEL."

"Ford is employing his great wealth to scatter broadcast his fulminations, regardless of consequences," the statement said, adding "it is useless to analyze the puerile and venomous drivel that he has derived from the concoctions of professional agitators," and that Ford is "merely a dupe."

"The London Morning Post has given out articles as a commentary upon the protocols, in which the charge of an unholy conspiracy between Jews and Free Masons is elaborated, and Bolshevism is characterized as a movement of, for and by the Jews, and is declared to be a fulfillment of the protocols," the statement said. "During the last six months there have been sent forth weekly in Henry Ford's Dearborn Independent, attacks of extraordinary virulence upon the Jews."

LAST INSTALLMENT OF INCOME TAX DUE.

[BY A. P. NIGHT WIRE.]

SAN FRANCISCO, Nov. 30.—Statements will be mailed tomorrow to more than 30,000 income tax payers, who are still carrying installment accounts, notifying them that the payment of the fourth and last installment of income taxes for 1919 must be in the office of the internal revenue collector for this district on or before December 15.

It is estimated that $85,000,000 will have been collected during the calendar year of 1920 on account of income and excess profits taxes. This is about 10 per cent less than last year, according to the internal revenue collector, the slump being due to the reduction in the tax rate.

MOTHER!

"California Syrup of Figs" Child's Best Laxative

Accept "California" Syrup of Figs only—look for the name California on the package, then you are sure your child is having the best and most harmless physic for the little stomach, liver and bowels. Children love its fruity taste. Full directions on each bottle. You must say "California."—[Advertisement.

YORSKA, COUNTESS TOURINE, world-famous tragedienne and protege of MADAME SARAH BERNHARDT, writes:

"The Paris artists PROCLAIM the OPERATION more my face by Dr. Steele of Los Angeles the most PERFECT KNOWN to FACIAL SURGERY."

Yorska is just one of the many stars we have fitted for the stage and screen.

YORSKA

BEFORE AFTER

We correct Outstanding Ears, Thick Lips, Sagging Faces, Stringy and baggy necks, puffy eyelids, wrinkles, withered skin, pittings scars, Deviled, moles, birthmarks, pimples, receding chin, hollow cheeks, ill-shaped noses. The work is done painlessly by local anaesthetic.

DR. GERTRUDE STEELE

Cosmetic and Plastic Surgeon for Both Sexes—Skin and Feature Specialist
18 Years' Practice in California. Consultation Free. 607 S. Hill St. Entrance 302-2. Hours 9 to 5. Phone 62000.

OUCH! PAIN, PAIN. RUB RHEUMATIC, ACHING JOINTS

Rub pain away with a small trial bottle of old "St. Jacobs Oil."

Rheumatism is "pain" only. Not one case in fifty requires internal treatment. Stop drugging. Rub soothing, penetrating "St. Jacobs Oil" right into your sore, stiff, aching joints and muscles, and relief comes instantly. "St. Jacobs Oil" is a harmless rheumatism cure which never disappoints and cannot burn the skin.

Limber up! Quit complaining! Get a small trial bottle of old, honest "St. Jacobs Oil" at any drug store, and in just a moment you'll be free from rheumatic pain, soreness, stiffness and swelling. Don't suffer! Relief awaits you. "St. Jacobs Oil" has cured millions of rheumatism sufferers in the last half century, and is just as good for sciatica, neuralgia, lumbago, backach, sprains.—[Advertisement.

GETS FIVE-YEAR JAIL SENTENCE.

Charles Ponzi,
Get-rich-quick scheme promoter.

PONZI PLEADS GUILTY TO CHARGES OF FRAUD.

BOSTON FINANCIAL "WIZARD" COLLAPSES IN COURT; DRAWS SHORT TERM.

[BY A. P. NIGHT WIRE.]

BOSTON, Nov. 30.—Charles Ponzi, promoter of the quick-rich scheme in which thousands of persons invested millions of dollars before it collapsed last August, pleaded guilty to using the mails in a scheme to defraud, in the Federal District Court today.

Sentence of five years in the Plymouth County Jail was imposed by Judge Hale.

The court took into consideration only the first count of one indictment of forty-four counts, in which it was charged that Ponzi had represented falsely that he was able to pay interest at the rate of 50 per cent in forty-five days from profits made in international postal reply coupons.

GOVERNOR OF IDAHO FOR JAP EXCLUSION.

[BY A. P. NIGHT WIRE.]

BOISE Idaho) Nov. 30.—Gov. Davis today went on record against any treaty that will grant to foreign-born Japanese in Idaho, or in this country, the right of citizenship, or to increasing the number of the race within this country, which cannot be assimilated into the existing form of civilization here.

ACQUIT SLAYER OF ESSAD-PASHA.

[BY CABLE AND ASSOCIATED PRESS.]

PARIS, Nov. 30.—Avni Rustem, a young Albanian student charged with having shot and killed Essad Pasha, Albanian Premier, June 14 last, was acquitted today. He was placed on trial yesterday.

Banish Catarrh

Breathe Hyomei for Two Minutes and Stuffed Up Head Will Go.

If you want to get safe relief from catarrh, cold in the head or from an irritating cough in the shortest time, breathe Hyomei.

It will clean out your head in two minutes and allow you to breathe freely, awake or asleep, or money refunded.

Hyomei should end a cold in one day, prevent sneezing, stop coughing, hawking, spitting and offensive breath in.

Hyomei is made chiefly from eucalyptus, a soothing, healing, germ-killing antiseptic, that comes from the eucalyptus forests of inland Australia, where catarrh, asthma and other bronchial troubles are seldom known.

Hyomei is pleasant and easy to breathe. Just pour a few drops into the Hard Rubber Inhaler, use as directed and relief is almost certain.

A Complete Hyomei Outfit, including inhaler, and one bottle of Hyomei, costs but little at the Owl Drug Company and druggists everywhere.

MI-O-NA Ends Indigestion

It relieves stomach misery, sour stomach, belching and all stomach disease or money back. Large box of tablets at all druggists in all towns.

CLASSIFIED INDEX.

	Page
ONE-TIME NOTICES	9
LOST, FOUND, STRAYED, STOLEN	9
SPECIAL NOTICES—Miscellaneous	9
PERSONALS—Wanted	9-10
PERSONALS—Miscellaneous	10
INSTRUCTION	10
WANTED—Help, Male	10
WANTED—Help, Female	10
WANTED—Help, Male and Female	10
WANTED—Agents and Canvassers	10
EMPLOYMENT AGENCIES	10
WANTED—Situations, Male	10
WANTED—Situations, Female	10
WANTED—Situations, Male and Female	10
WANTED—To Rent	9-10
TO LET—Rooms	10
TO LET—Offices	10
HOUSES, TENEMENTS, STORAGE	10
TO LET—Miscellaneous	10
TO LET—Houses	10
TO LET—Flats and Apartments	10
TO LET—Beach Property	10
TO LET—Stores, Cafes, Etc.	10
TO LET—Flats, Apartments, Rooms with Furniture and Lease for Sale	10
FURNITURE	10
MUSICAL INSTRUMENTS	10
MACHINERY	10-11
FOR SALE—Miscellaneous	11
WANTED—Miscellaneous	11
SWAPS—Real Estate	11
AUTOMOBILES	11-12
HORSES, MULES, CATTLE, ETC.	12
POULTRY, PET STOCK, SUPPLIES	12
HOUSES—For Sale	12
REAL ESTATE—Miscellaneous	12
GLENDALE—Miscellaneous	12
PASADENA—Miscellaneous	12
CITY LOTS—For Sale	12
APARTMENT, FLAT PROPERTY	12
BUSINESS PROPERTY	12
FOR BURIAL PROPERTY	12
INCOME PROPERTY	12
SUBURBAN PROPERTY	12
HARBOR PROPERTY	12
COUNTRY PROPERTY	12
EASTERN, NORTHERN PROPERTY	12
SAN DIEGO PROPERTY	12
GOVERNMENT LANDS	12
OIL PROPERTY	12
ORANGE, LEMON, WALNUT GROVES	13
POULTRY RANCHES	13
REAL ESTATE—Miscellaneous	13
WANTED—To Purchase Real Estate	13
FOR EXCHANGE—Real Estate	13
MONEY TO LOAN	13
MONEY WANTED	13
MORTGAGES, TRUST DEEDS	13
BONDS AND STOCKS	13
STREET IMPROVEMENT BONDS	13
MINES AND MINING	14
HOTELS AND ROOMING-HOUSES	14
APARTMENT-HOUSE BUSINESS	14
BUSINESS OPPORTUNITIES—All Kinds	14
MINING CLAIMS—Many Kinds	14
PARTNERS WANTED	14
BUSINESS CHANCES WANTED	14
LEGAL NOTICES—Of All Kinds	14
TOO LATE TO CLASSIFY	14

Advertising Rates and Terms.

CLASSIFIED RATES.

(Effective October 1, 1920.)

Minimum space, 5 lines.
15 cents a line each daily insertion.
20 cents a line daily, 30 cents Sunday.
$1.50 a line for 30 consecutive times, daily.
$4.50 a line by the month (30 days) for all classifications except those listed below.
Monthly "Situations Wanted" advertisements, 10c a line daily and Sunday; minimum charge $2.50; 5 lines to a count; 30 consecutive times, $20.
Monthly "Furnished Rooms for Rent" advertisements, 10c a line daily and Sunday; minimum charge $2.50; 5 lines to a count; 30 consecutive times, $20.
Monthly "Rooms and Board" advertisements, 10c a line daily and Sunday; minimum charge $2.50; 5 lines to a count; 30 consecutive times, $20.
Monthly "Help Wanted" advertisements, 10c a line daily and Sunday; minimum charge $2.50; 5 lines to a count; 30 consecutive times, $20.
Monthly "Rooms and Board Wanted" advertisements, 10c a line daily and Sunday; minimum charge $2.50; 5 lines to a count; 30 consecutive times, $20.
Monthly "Miscellaneous" advertisements, 10c a line daily and Sunday; minimum charge $2.50; 5 lines to a count; 30 consecutive times, $20.
Monthly "

SPECIAL NOTICES.
Banks and Messages.

Art Goods.

Furniture

Jewelry

SPECIAL—

Auctions and Auctioneers.

Attorneys and Counselors.

Photographs

Professional Services.

Contractors and Builders.

Dancing.

Pets.

Pianos

Corporation Chances.

Engraving, Chirography, Portrait and Study Treatments, Hair Dyeing.

Musical and Dramatic.

Professions and Languages.

EDUCATIONAL.

Correspondence Schools.

Private Schools.

Vocational Schools.

PERSONAL—Business.

PERSONAL—I BUY DIAMONDS AND DIAMOND JEWELRY.

PERSONAL—Wanted, horse for wife's driving; must be kind; state price. Address R. box 1, TIMES OFFICE.

PERSONAL—Wanted, to know the whereabouts of L. A. Bragg, formerly of Ohio; has valuable information for him. Address R. box 1, TIMES OFFICE.

PERSONAL—Wanted, to buy a second-hand Ford; must be in good condition. Call 8 A. M. to 9 A. M. 1240 W. 23d st

WANTED—TO RENT.

Rooms and Board.

WANTED—Rooms and board by father and 11 year old daughter, in private family. Must be near car; have use of piano; near 3rd st. school preferred. Substantial. Reference exchange. Address V, box 101, TIMES OFFICE.

WANTED — By Christian lady, room and board, or room with lady already running, on car line; state full particulars. Address F, box 801, TIMES BRANCH.

WANTED—Two young ladies employed want room and board in refined private family; separate bedrooms; same home or nearby. Reference. Address J, box 79, TIMES OFFICE.

WANTED—Young lady wants room and board in private family; good board; in family. Give full particulars. Address S, box 189, TIMES OFFICE.

WANTED—Young man wishes good board and room in or near city; private. Address P, box 417, TIMES BRANCH.

WANTED—Young lady wishes board and room or share in apartment. Call 28620, apt. 4.

Houses.

WANTED—To rent Ramsay 1 for 5 months, by refined young couple from the East; a nicely furnished bungalow with 2 bedrooms and a garage; in vicinity of Hollywood district; near west of Western ave. and north of Hollywood Blvd. or around Highland ave.; must be reasonable for children; rent must be reasonable. Address Y, box 5, TIMES OFFICE.

WANTED—

READ THIS.

Help us get houses, bungalows and flats for people looking for homes. If you have, list, advertise and rent your place for you absolutely free of charge. Use your phone or come to NO CHARGE RENTAL DEPT. MARERY REALTY COMPANY, 2212 S. FIGUEROA. Phone 19268. 37449.

WANTED—

We have water heaters for rental of furnished and unfurnished houses and unfurn shed. Phone us. Phone us for listings.

RENTAL DEPT. BOSWELL-MOORE CO., 2082 Prog. at Western. Phone 19076.

WANTED—Young married couple without children desire small furnished house, flat or apartment in or near Los Angeles COMMONWEALTH AVE. Address Y, box 79, TIMES OFFICE.

WANTED—Furnished bungalow or flat with garage. PHONE 60763

WANTED—Furnished 3 4-room bungalow, or 2 bungalows; reasonable rent; 2 children. Address Y, box 129, TIMES OFFICE.

WANTED—To rent, unfurnished 4 or 5 r. house, $40 to $60. Adults. DUFFIN 10621.

WANTED—6 or 7-room unfurnished bungalow, adults. WIL. 4236.

Flats and Apartments.

WANTED—NOTICE TO LANDLORDS.

Let us handle your business. We specialize in furnishing and renting flats and guarantee satisfaction to both landlord and tenant.

BARNETT & BECKER, 701 S. Vermont Ave.

WANTED—Furnished modern apartment or will buy or rent small furnished bungalow in good location; state lowest price. Address Y, box 194, TIMES OFFICE.

WANTED—Two-room apartment or two furnished rooms for housekeeping; must be reasonable. Address Y, box 101, TIMES OFFICE.

WANTED—Unfurn. 5-11 duplex; improved. Your lease. Not over $100. 377110.

Stores, Offices, Business Property.

WANTED— WAREHOUSE RENT 20'000 ft. of floor space, with a spur track if possible. FLOOR MUST BE LEVEL AND ELEVATOR OF LARGE CAPACITY. WILL TAKE LONG LEASE. STREET FRONTAGE NOT NECESSARY BUT PREFERRED. ADDRESS P. BOX 2-2, TIMES BRANCH.

WANTED—Store location for tobacco and cigar business; will consider part of store. Full particulars. H. ADRAHAM, 2705 W. 8th St., Los Angeles, Calif.

WANTED—To rent house and barn suitable for 20 to 30 cows, with or without cows; state price and full particulars. L. GELDERT, San Pedro, Los Angeles, Calif.

TO LET—ROOMS

Furnished, Unfurn., Housekp., Board.

Furnished.

TO LET—Pleasant room, bath, phone and sleeping porch, with kitchen privileges. Near Grand ave. car. SOUTH 1035.

TO LET—Nicely furnished room in private home. Continuous hot water. 2931 ELDRIDGE PLACE.

TO LET—In private home, furnished suite, with bath; light housekeeping. 2211 a GRAMERCY PLACE. 10502.

TO LET—Large front room for gentlemen; sunny and cheerful. Westlake district. 830 S. BONNIE BRAE.

TO LET— Hollywood, close to boulevard; large sunny room in private family; reasonable rent; garage if desired. 5699444.

TO LET—Furnished room, private family, bath; suitable for 2 gentlemen. 819 S. BONNIE BRAE.

TO LET—Furnished room, private family, bath; light housekeeping if desired. 2011 LA SALLE AVE. 74440

TO LET—To couple in modern home, with private entrance. WEST 4061.

TO LET— To refined gentlemen, private home, breakfast if desired. VERMONT 2370.

TO LET—Lovely sunny room and bath, $25 week. 1155 LAVETA TERRACE.

TO LET—Sleeping room, suitable for one gentleman. 126 S. ARDMORE.

TO LET—Furnished room in private home. Gentleman preferred. 1255 S. LEXINGTON AVE. Near 8 car line.

TO LET—Lexington double bath. $50. Vermont 1615. 3922 DENKER.

TO LET—Furnished room, private home. Breakfast if desired. 528 N. SIXTH ST.

TO LET—Large first-floor front room, close in. 930 GRATTAN. 52921.

TO LET—Furnished room suitable for one gentleman. 1126 S. VERMONT.

TO LET—Furnished room in private home. Gentleman preferred. 1151 W. 20TH ST.

Unfurnished.

TO LET—Newest furnished hotel in L. A. Hot and cold running water every room. Shower baths. Free phone. Rates $1 day. HOTEL STRUFFS, 512 Sunset Blvd., between Old Plaza Church and N. Broadway tunnel. 63751.

Housekeeping.

TO LET—Vacant 3-4, elegant suite of 2 rooms, bath and shower; breakfast privileges; use of garage. 2606 HOLLYWOOD Blvd.

TO LET—Furnished room and kitchenette. 2017 HALLDALE. West Adams car. Phone 16502.

TO LET—2 rooms, nicely furnished for housekeeping. 1264½ W. 22ND ST.

TO LET—Furnished 2 front rooms and kitchenette; adults. 1053 S. FLOWER ST.

TO LET— housekeeping rooms, bath connection. 1127 W. 27TH ST.

TO LET—Housekeeping rooms at 1055 S. FIGUEROA. Also garage for cars.

TO LET—Furnished rooms, private family, bath; use of garage and garden if desired. 2011 LA SALLE AVE. 74440

TO LET—To couple in modern home, with private entrance. WEST 4061.

TO LET— To refined gentlemen, private home, breakfast if desired. VERMONT 2370.

TO LET—Large sunny rooms with running water for two, or family, also single room, suitable for gentleman. 1126 S. ARDMORE.

TO LET—Furnished room in private home. Gentleman preferred. 1151 W. 20TH ST.

TO LET—Lexington double room, bath. $50. Vermont 1615. 3922 DENKER.

TO LET—Furnished room, private home. Breakfast if desired. 528 N. SIXTH ST.

TO LET—Large first-floor front room, close in. 930 GRATTAN. 52921.

TO LET—Sleeping room, suitable for one gentleman. 1126 S. ARDMORE.

TO LET—Furnished room in private home. Gentleman preferred. 1151 W. 20TH ST.

TO LET—Sunny room, suitable for one or two gentlemen. 2219 N. ALVARADO PLACE.

TO LET—3 rooms furnished. Adults. 4246 SOUTH FLOWER.

TO LET—Sunny front room, private family. West Hollywood. 1207 DETROIT ST.

TO LET—Sunny front room, 2 beds. 567448.

TO LET—Single rooms in modern apartment-house. 858290.

TO LET—Sunny room with kitchenette, private family. 1022 W. 20TH ST.

TO LET—Sunny furnished room, garage garden if desired. 2679.

TO LET—To employed woman, sunny room, breakfast privileges, 2020 FIFTH AVE.

TO LET—Furnished or partly furnished front room. 1151 W. 20TH ST.

Housekeeping.

TO LET—Newest furnished hotel in L. A. Hot and cold running water every room. Shower baths. Free phone. Rates $1 day. HOTEL STRUFFS, 512 Sunset Blvd., between Old Plaza Church and N. Broadway tunnel. 63751.

TO LET—Lovely, sunny front room, bed-alcove, with kitchenette; adults only. 1127 W. 23RD ST.

TO LET—Furnished room and kitchenette. 2017 HALLDALE. West Adams car. Phone 16502.

TO LET—Large front room for gentlemen; sunny and cheerful. Westlake district. 830 S. BONNIE BRAE.

TO LET— Hollywood, close to boulevard; large sunny room in private family; reasonable rent; garage if desired. 5699444.

TO LET—Lovely, sunny front room, bed-alcove, with kitchenette; adults only. 1127 W. 23RD ST.

TO LET—Furnished room, private family, bath; light housekeeping if desired. 2011 LA SALLE AVE. 74440

TO LET—Elegantly furnished room in private home; 2 persons; $30 month. 2924 W. 22ND ST.

TO LET—Furnished 2 front rooms and kitchenette; adults. 1053 S. FLOWER ST.

TO LET— housekeeping rooms, bath connection. 1127 W. 27TH ST.

TO LET—Housekeeping rooms at 1055 S. FIGUEROA. Also garage for cars.

TO LET—Furnished rooms, private family, bath; use of garage and garden if desired. 2011 LA SALLE AVE. 74440

TO LET—To couple in modern home, with private entrance. WEST 4061.

TO LET— To refined gentlemen, private home, breakfast if desired. VERMONT 2370.

TO LET—Large sunny rooms with running water for two, or family, also single room, suitable for gentleman. 1126 S. ARDMORE.

TO LET—Furnished room in private home. Gentleman preferred. 1151 W. 20TH ST.

TO LET—Lexington double room, bath. $50. Vermont 1615. 3922 DENKER.

TO LET—Furnished room, private home. Breakfast if desired. 528 N. SIXTH ST.

TO LET—Large first-floor front room, close in. 930 GRATTAN. 52921.

TO LET—Sleeping room, suitable for one gentleman. 1126 S. ARDMORE.

TO LET—Furnished room in private home. Gentleman preferred. 1151 W. 20TH ST.

TO LET—Sunny room, suitable for one or two gentlemen. 2219 N. ALVARADO PLACE.

TO LET—3 rooms furnished. Adults. 4246 SOUTH FLOWER.

TO LET—Sunny front room, private family. West Hollywood. 1207 DETROIT ST.

TO LET—Sunny front room, 2 beds. 567448.

TO LET—Single rooms in modern apartment-house. 858290.

TO LET—Sunny room with kitchenette, private family. 1022 W. 20TH ST.

TO LET—Sunny furnished room, garage garden if desired. 2679.

TO LET—To employed woman, sunny room, breakfast privileges, 2020 FIFTH AVE.

TO LET—Furnished or partly furnished front room. 1151 W. 20TH ST.

Unfurnished.

TO LET—Newest furnished hotel in L. A. Hot and cold running water every room. Shower baths. Free phone. Rates $1 day. HOTEL STRUFFS, 512 Sunset Blvd., between Old Plaza Church and N. Broadway tunnel. 63751.

TO LET—To rent by young couple, 4 or 5 rooms, modern bungalow or flat with garage. PHONE 60763

TO LET—Furnished 3 4-room bungalows, or 2 bungalows; reasonable rent; 2 children. Address Y, box 129, TIMES OFFICE.

TO LET—Nicely furnished, room in private home. Continuous hot water. 2931 ELDRIDGE PLACE.

TO LET—By private home, furnished suite, with bath; light housekeeping. 2211 a GRAMERCY PLACE. 10502.

TO LET—Large front room for gentlemen; sunny and cheerful. Westlake district. 830 S. BONNIE BRAE.

TO LET— Hollywood, close to boulevard; large sunny room in private family; reasonable rent; garage if desired. 5699444.

TO LET—Lovely, sunny front room, bed-alcove, with kitchenette; adults only. 1127 W. 23RD ST.

TO LET—Furnished room and kitchenette. 2017 HALLDALE. West Adams car. Phone 16

— HOUSEHOLD

ods and Exchange.

THE ENTIRE STOCK OF
PRICES.
CAITFUL PATTERNS
...$125.
...$150.
...$200.
...purchase. Also two-
...ange.
...ONLY.
...ITH SPECIAL
...ITH SPECIAL
...ITH SPECIAL

AUTOMOBILES, Etc.—Miscins.

Trucks and Delivery Cars for Sale.

TIRES & BATTERIES ON EASY PAYMENTS. CREDIT TIRE CO., 220 W. 9th. Bdy. 651.

REAL bargains in Ford delivery cars. 15 SEVENTH ST., alleys. JOHN A. HENRI

Tractors and Trailers for Sale.

FORDSON
TRACTOR. GOOD AS NEW
BARGAIN. TERMS. MILLER COMPANY,
AUTHORIZED FORD DEALERS,
SANTA MONICA, CAL.

SHAMI TRAILERS
Reduce hauling costs.
BAKER JOBLIN CO.
Phone 60297. 830-832 Anaa street.

TRAILERS for sale or rent—2 or 4 wheels, open and covered; also FIRE AUTO & TRAILER WORKS, 317 Central ave.

NEW 4-wheel trailer trailer, 1-ton; about cabin; price, cash, $1150. 1130 E. FIGUEROA ST. Bdwy. 3900.

TRAILERS! TRAILERS! TRAILERS!
Up to 5-ton for fruit, cattle, hay, etc.
AUTO TIRE CO., 1322 Central ave.

For new and rebuilt trailers, see WEBBER AUTO & TRAILER WORKS, 628 N. Spring

Automobiles for Exchange.

FOR EXCHANGE—Stevens-Duryea, 7-passenger automobile, fine for stage. Want good truck, city bungalow or what have you. Have lots and ranches for bigger deal. A. L. RUSS, 2121 Fifth ave.

FOR EXCHANGE—Ford touring car in new condition, for Ford truck. Address R. F. D. No. 1, Box 222, Los Angeles, Cal.

FOR EXCHANGE—Cadillac touring car in first-class condition for lot in Hollywood. Address owner, bungalow, Address S. E. cor. 11th N. MAITMAN AVE.

FORD coupe, excellent condition; private party; $ b. down, balance payments; lot or small place. West 34; evenings Lincoln 3171

WILL exchange 1917 Ford touring car in first-class condition, 2016 PASADENA AVE.

FOR EXCHANGE—1920 Ford sedan; excellent condition, for Hollywood or Wilshire lot. $1045.

Automobiles Wanted.

SPECIAL inducement to dealers. Most successful proposition for car organization operating extensively; desire to hear from dealers in south California; proposition of consolidation, safe, sane and sound, highest credentials. Address Y. box 439, TIMES OFFICE.

WANTED — 20 late model, all popular makes, Ford to Locomobile. Now in our Spring Garden bldg., 108 E. 5th. GRAND. Lowest need car big, west of Chicago, and must have cash to fill it. Most cash or will sell for you on consignment. THE PETERSON CORPORATION. Main 7229.

WANTED—Late model automobile in good mechanical condit on, wish to pay for it with driving privilege; prefer Industrial or Securities, of high grade established concern. with fair retail price. Address X. box 2, TIMES OFFICE.

SOLD OUT—
We have cars, cash waiting for late model Studebaker, Dodge, Buick, Hudson, Ford or any description.
R. H. FINNERTY,
916 S. Broadway.

WE BUY ..... AUTOMOBILES
Wrecked or Running
Call Bdwy. 7242.
1131 S. Los Angeles st.

AUTO SUPPLY & WRECKING PLACE.

WANTED—By reliable party, the best screen-passenger auto, $200 cash and $100 per month; will handle Willys-Knight preferred. State price and particulars. Address BOX 492, SANTA MONICA.

WANTED—An automobile in good shape, as part payment on $2500 equity of beautiful bungalow; close in; very desirable convenience. Address F. box 572, TIMES OFFICE.

WANTED—1913 or 1914 Cadillac or similar car, suitable for camping or touring other country; must be reasonable if in good mechanical condition. Will pay cash. Telephone 61171.

WANTED—Automobiles and trucks of all descriptions on consignment; no charge for storage or other charges; have customers waiting. 1737 S. MAIN.

WE PAY CASH FOR FORDS.
Will buy '18, '17, '16, '19, '20 Fords; highest prices paid; car must be in good condition for consignment to me. 1127 S. MAIN.

WANTED—Will trade my $3000 diamond solitaire ring for high grade, modern automobile; no dealers. Address S. P. O. box 1701, Van Nuys, Cal.

WANTED—LATE MODEL FORD CARS. ALL STYLES TO BE SHIPPED SOUTH. GEO. S. EARLE, 925 S. MAIN.

I WANT several high grade late model cars, must suit; consider Dodge, Buick or Hudson. 845 S. MAIN.

Salesman wants car for good sale under large cars. 1008 S. OLIVE ST. Broadway 1959 or 10th 1.

FORD touring. Not older than 1918. South side preferred. 3816 MONETA AVE.

WANTED—Late model touring car; highest cash price paid. 1529 S. MAIN. 25940.

Automobiles for Hire.

AUTOMOBILES—
TO HIRE
WITHOUT DRIVERS.
Complete line of open and closed models. Reasonable rates. Phone us your wants. Automobiles are many others for rent with or without the hour or day. Special rates by the week or month. Those cars are new and beautiful in appearance and dependable in service.
TRAVELERS' MOTOR LEASING CORP.
1024 S. Broadway
Telephone BAY-767.

CARS TO RENT — WITHOUT DRIVER.

Twin 6 Packard, Cadillac 8, Studebaker 6, Hudson, Buick, Dodge, Fords and other cars. Open Day and Night. Reasonable rates by the hour, day or week.

STILLWELL AUTO LIVERY.
944 S. GRAND AVE.
60207—Phones—BDWY. 237.

WITHOUT DRIVERS—

Latest models	Immediate delivery	Satisfactory service
Buicks, Overlands, Dodges, Fords and Fordsons	Delays,	Rentors

Six to $1,000 per hour.
Gas and Oil Furnished.
Phone 10000.
PACKARD BROS.

The Wood Co. of ..... Phone 11000
THE MODERN WAY. Two-day sightseeing tours and trips to Santa Barbara, Riverside, Ventura, Pasadena and Pleasure Areas. Automobiles with or without chauffeur. Telephone or call at office. 1000 S. Hope st. Main 8288.
ANYTHING on wheels; automobile in good mechanical condit on, wish to pay for it with driving privilege; prefer Industrial or Securities, of high grade established concern. with fair retail price. Address X. box 2, TIMES OFFICE.
SOLD OUT—
We have cars, cash waiting for late model Studebaker, Dodge, Buick, Hudson, Fords of any description.
R. H. FINNERTY,
916 S. Broadway.
WE BUY ..... AUTOMOBILES
Wrecked or Running
Call Bdwy. 7242.
1131 S. Los Angeles st.
AUTO SUPPLY & WRECKING PLACE.
WANTED—By reliable party, the best screen-passenger auto, $200 cash and $100 per month; will handle Willys-Knight preferred. State price and particulars. Address BOX 492, SANTA MONICA.
A party to buy automobile in good shape, as part payment on $2500 equity of beautiful bungalow; close in; very desirable convenience. Address F. box 572, TIMES OFFICE.
WANTED—1913 or 1914 Cadillac or similar car, suitable for camping or touring other country; must be reasonable if in good mechanical condition. Will pay cash. Telephone 61171.
WANTED—Automobiles and trucks of all descriptions on consignment; no charge for storage or other charges; have customers waiting. 1737 S. MAIN.
WE PAY CASH FOR FORDS.
Will buy '18, '17, '16, '19, '20 Fords; highest prices paid; car must be in good condition for consignment to me. 1127 S. MAIN.
WANTED—Will trade my $3000 diamond solitaire ring for high grade, modern automobile; no dealers. Address S. P. O. box 1701, Van Nuys, Cal.
WANTED—LATE MODEL FORD CARS. ALL STYLES TO BE SHIPPED SOUTH. GEO. S. EARLE, 925 S. MAIN.
I WANT several high grade late model cars, must suit; consider Dodge, Buick or Hudson. 845 S. MAIN.
Salesman wants car for good sale under large cars. 1008 S. OLIVE ST. Broadway 1959 or 10th 1.
FORD touring. Not older than 1918. South side preferred. 3816 MONETA AVE.
WANTED—Late model touring car; highest cash price paid. 1529 S. MAIN. 25940.

Automobiles for Hire.

AUTOMOBILES—
TO HIRE
WITHOUT DRIVERS.
Complete line of open and closed models. Reasonable rates. Phone us your wants. Automobiles are many others for rent with or without the hour or day. Special rates by the week or month. Those cars are new and beautiful in appearance and dependable in service.
TRAVELERS' MOTOR LEASING CORP.
1024 S. Broadway
Telephone DAY-767.

CARS TO RENT — WITHOUT DRIVER.

Twin 6 Packard, Cadillac 8, Studebaker 6, Hudson, Buick, Dodge, Fords and other cars. Open Day and Night. Reasonable rates by the hour, day or week.

STILLWELL AUTO LIVERY.
944 S. GRAND AVE.
60207—Phones—BDWY. 237.

WITHOUT DRIVERS—

Latest models	Immediate delivery	Satisfactory service
Buicks, Overlands, Dodges, Fords and Fordsons	Delays,	Rentors

Six to $1,000 per hour.
Gas and Oil Furnished.
Phone 11000.
PACKARD BROS.

The Wood Co. of ..... Phone 11000
THE MODERN WAY. Two-day sightseeing tours and trips to Santa Barbara, Riverside, Ventura, Pasadena and Pleasure Areas. Automobiles with or without chauffeur. Telephone or call at office. 1000 S. Hope st. Main 8288.

Tractors and Trailers for Sale.

FORDSON
TRACTOR. GOOD AS NEW
BARGAIN. TERMS. MILLER COMPANY,
AUTHORIZED FORD DEALERS,
SANTA MONICA, CAL.

SHAMI TRAILERS
Reduce hauling costs.
BAKER JOBLIN CO.
Phone 60297. 830-832 Anaa street.

TRAILERS for sale or rent—2 or 4 wheels, open and covered; also FIRE AUTO & TRAILER WORKS, 317 Central ave.

NEW 4-wheel trailer trailer, 1-ton; about cabin; price, cash, $1150. 1130 E. FIGUEROA ST. Bdwy. 3900.

TRAILERS! TRAILERS! TRAILERS!
Up to 5-ton for fruit, cattle, hay, etc.
AUTO TIRE CO., 1322 Central ave.

For new and rebuilt trailers, see WEBBER AUTO & TRAILER WORKS, 628 N. Spring

Automobiles for Exchange.

FOR EXCHANGE—Stevens-Duryea, 7-passenger automobile, fine for stage. Want good truck, city bungalow or what have you. Have lots and ranches for bigger deal. A. L. RUSS, 2121 Fifth ave.

FOR EXCHANGE—Cadillac touring car in first-class condition for lot in Hollywood. Address F. box 572, TIMES OFFICE.

FOR EXCHANGE—Ford touring car in new condition, for Ford truck. Address R. F. D. No. 1, Box 222, Los Angeles, Cal.

FOR EXCHANGE—Cadillac touring car in first-class condition for lot in Hollywood. Address F. box 572, TIMES OFFICE.

FOR EXCHANGE—Stevens-Duryea, 7-passenger automobile, fine for stage. Want good truck, city bungalow or what have you. Have lots and ranches for bigger deal. A. L. RUSS, 2121 Fifth ave

HOUSES—For Sale.
West and Northwest.

FOR SALE—

BUILDER MUST UNLOAD
PLASTIAL PLASTER HOME,
504 S. WILTON PL.
$25,000. $25,000
7 ROOMS.

The builder of this home must have money and has reduced the price from $28,000. Home located on high 75 ft. corner lot overlooking Windsor square. Large reception, living, dining, sun room with fine fireplaces in each room, kitchen, maid's room and bath, second floor four bedrooms, two full tiled baths with showers and lavatory, walls hand decorated in 2 tones. See this home between 2 and 5 p.m., or phone MR. WRIGHT, 56132.

FOR SALE—No. 237 S. Rossmore ave.
5-ROOM HOUSE.
IMMEDIATE POSSESSION.

Terms $2000 cash, balance $60.00 in installments of $30 a month or more. Interest 7 per cent. Will give deed on first payment.

Why rent a home in the usual way when you can own one for less than you can rent one of same value.

ALLISON BARLOW, owner, 1115 Hollingsworth bldg. Phone 10601.

FOR SALE—

JUST COMPLETED.

Charming 5-room colonial bungalow; finished in white enamel; 2 tile baths, shower; situated in one of the most select districts in this city; convenient to schools, car and stores. Terms to suit purchaser. Price $7500. Key at office.

W. I. HOLLINGSWORTH,
Corner Santa Barbara and Dalton. 26854.

FOR SALE—

$7750 FOR $7750
WILSHIRE HOME.

Spanish Colonial, modern in every way, located on N. Norton. Just being completed in the old fifty-niner style and allowed to season until before being finished. If you want a home that is a home, see this. Price $18,000. Terms. Key at office. Hardwood floors throughout, built-in features, 2-car garage. Large lot, 1 rail basement. Call this week.

J. D. HAMMOND CO.,
1491 W. Washington st. Main 8524.

FOR SALE—1½ E. of A. 5 Kingsley center tail beautiful dining-room, very large living-room, fireplace, hardwood floors, sun room, gas furnace, double garage and storage room; beautiful home in Wilshire district. At $12,000.

FOR SALE—PRICE $9500; $2500 CASH.
North Wilshire vacant, 66 rooms, 2 corner lots, 50x150 each, 2 bedrooms, east front, on 2 car lines, 2 blocks to Wilshire; this is a beautiful residence section near cars, school and park. Western are showing first-class homes in this district at low prices. Let us show you the market today. Key at office.

FOR SALE—Modern 7-room bungalow in Wilshire district; high basement and attic; hardwood floors throughout; garage and servant's room; tile sanitary laundry tubs; 2 fireplaces; 2 bedrooms and bath downstairs; $12,500 terms. Owner, Holly 2268.

FOR SALE—

FORCED TO SELL
THIS ESTABLISHED BARGAIN
at $9700

SPECULATORS, HOMEBUYERS and BARGAIN HUNTERS, this is your opportunity to buy the one best buy in close-in income property. Eight spacious rooms, sleeping porch, 2 baths. Lot 50x150. Close to Wilshire boulevard. Income now $1200 per year; cheaper than rent to live in. Price $9700. Terms. Owner, 1115 Hollingsworth bldg. Phone 10601.

FOR SALE—

JUST COMPLETED.

Charming 5-room colonial bungalow; finished in white enamel; 2 tile baths, shower; situated in one of the most select districts in this city; convenient to schools, car and stores. Terms to suit purchaser. Price $7500. Key at office.

W. I. HOLLINGSWORTH,
Corner Santa Barbara and Dalton. 26854.

FOR SALE—

$7750 FOR $7750
WILSHIRE HOME.

Spanish Colonial, modern in every way, located on N. Norton. Just being completed in the old fifty-niner style and allowed to season until before being finished. If you want a home that is a home, see this. Price $18,000. Terms. Key at office. Hardwood floors throughout, built-in features, 2-car garage. Large lot, 1 rail basement. Call this week.

J. D. HAMMOND CO.,
1491 W. Washington st. Main 8524.

FOR SALE—1½ E. of A. 5 Kingsley center tail beautiful dining-room, very large living-room, fireplace, hardwood floors, sun room, cement porch, 2 tile baths, shower, beautiful breakfast-room, gas furnace, double garage and storage room; beautiful home in Wilshire district. At $12,000.

FOR SALE—PRICE $9500; $2500 CASH.
North Wilshire vacant, 66 rooms, 2 corner lots, 50x150 each, 2 bedrooms, east front, on 2 car lines, 2 blocks to Wilshire; this is a beautiful residence section near cars, school and park. Western are showing first-class homes in this district at low prices. Let us show you the market today. Key at office.

FOR SALE—Modern 7-room bungalow in Wilshire district; high basement and attic; hardwood floors throughout; garage and servant's room; tile sanitary laundry tubs; 2 fireplaces; 2 bedrooms and bath downstairs; $12,500 terms. Owner, Holly 2268.

FOR SALE—

By owner,
$2000 cash,
$20 a month, less than rent.
6-room modern bungalow, oak floors and mountain view. Price $6000. OWNER, 58782 Hollywood way.

FOR SALE—

THIS ESTABLISHED BARGAIN
at $9700

SPECULATORS, HOMEBUYERS and BARGAIN HUNTERS, this is your opportunity to buy the one best buy in close-in income property. Eight spacious rooms, sleeping porch, 2 baths. Lot 50x150. Close to Wilshire boulevard. Income now $1200 per year; cheaper than rent to live in. Price $9700. Terms. Owner, 1115 Hollingsworth bldg. Phone 10601.

FOR SALE—

JUST COMPLETED.

Charming 5-room colonial bungalow; finished in white enamel; 2 tile baths, shower; situated in one of the most select districts in this city; convenient to schools, car and stores. Terms to suit purchaser. Price $7500. Key at office.

W. I. HOLLINGSWORTH,
Corner Santa Barbara and Dalton. 26854.

FOR SALE—

$7750 FOR $7750
WILSHIRE HOME.

Spanish Colonial, modern in every way, located on N. Norton. Just being completed in the old fifty-niner style and allowed to season until before being finished. If you want a home that is a home, see this. Price $18,000. Terms. Key at office. Hardwood floors throughout, built-in features, 2-car garage. Large lot, 1 rail basement. Call this week.

J. D. HAMMOND CO.,
1491 W. Washington st. Main 8524.

FOR SALE—1½ E. of A. 5 Kingsley center tail beautiful dining-room, very large living-room, fireplace, hardwood floors, sun room, cement porch, 2 tile baths, shower, beautiful breakfast-room, gas furnace, double garage and storage room; beautiful home in Wilshire district. At $12,000.

FOR SALE—PRICE $9500; $2500 CASH.
North Wilshire vacant, 66 rooms, 2 corner lots, 50x150 each, 2 bedrooms, east front, on 2 car lines, 2 blocks to Wilshire; this is a beautiful residence section near cars, school and park. Western are showing first-class homes in this district at low prices. Let us show you the market today. Key at office.

FOR SALE—Modern 7-room bungalow in Wilshire district; high basement and attic; hardwood floors throughout; garage and servant's room; tile sanitary laundry tubs; 2 fireplaces; 2 bedrooms and bath downstairs; $12,500 terms. Owner, Holly 2268.

FOR SALE—

OPEN FOR INSPECTION.
542 IRVING BLVD.

12 large rooms, 3 baths lava lot, fine ground. Beautifully furnished. Wonderful home. Must be sold. See Mr. Gideon.

W. I. HOLLINGSWORTH & CO.,
REALTORS,
Hollingsworth bldg., 6th & Hill.
56132. CALL SUNDAY AFTERNOON. 2501 S. Western.

FOR SALE—

ONLY $40 PER MONTH.
JUST THINK OF IT!

Brand-new 5-room bungalow, 2 bedrooms and sleeping porch. Built-in effects. Hardwood floors, garage. Price $3850. Terms to responsible party. MUST SELL TODAY.

A. M. JAMISON,
PHONE 61401. 312 Hollingsworth bldg.

FOR SALE—

OPEN FOR INSPECTION.
542 IRVING BLVD.

12 large rooms, 3 baths lava lot, fine ground. Beautifully furnished. Wonderful home. Must be sold. See Mr. Gideon.

W. I. HOLLINGSWORTH & CO.,
REALTORS,
Hollingsworth bldg., 6th & Hill.
56132. CALL SUNDAY AFTERNOON. 2501 S. Western.

FOR SALE—

ONLY $40 PER MONTH.
JUST THINK OF IT!

Brand-new 5-room bungalow, 2 bedrooms and sleeping porch. Built-in effects. Hardwood floors, garage. Price $3850. Terms to responsible party. MUST SELL TODAY.

A. M. JAMISON,
PHONE 61401. 312 Hollingsworth bldg.

FOR SALE—

I AM FORCED TO SELL AT ONCE.

My beautiful residence only a few years old and will accept much less than per-war cost. Contains 6 rooms, 2 baths, fine hardwood floors throughout, sleeping porch, two bedrooms, two full tiled baths with showers and lavatory, walls hand decorated in 2 tones. See this home between 2 and 5 p.m., or phone MR. WRIGHT, 56132.

FOR SALE—No. 237 S. Rossmore ave.
5-ROOM HOUSE.
IMMEDIATE POSSESSION.

Terms $2000 cash, balance $60.00 in installments of $30 a month or more. Interest 7 per cent. Will give deed on first payment.

Why rent a home in the usual way when you can own one for less than you can rent one of same value.

ALLISON BARLOW, owner, 1115 Hollingsworth bldg. Phone 10601.

FOR SALE—

JUST COMPLETED.

Charming 5-room colonial bungalow; finished in white enamel; 2 tile baths, shower; situated in one of the most select districts in this city; convenient to schools, car and stores. Terms to suit purchaser. Price $7500. Key at office.

W. I. HOLLINGSWORTH,
Corner Santa Barbara and Dalton. 26854.

FOR SALE—

$7750 FOR $7750
WILSHIRE HOME.

Spanish Colonial, modern in every way, located on N. Norton. Just being completed in the old fifty-niner style and allowed to season until before being finished. If you want a home that is a home, see this. Price $18,000. Terms. Key at office. Hardwood floors throughout, built-in features, 2-car garage. Large lot, 1 rail basement. Call this week.

J. D. HAMMOND CO.,
1491 W. Washington st. Main 8524.

FOR SALE—1½ E. of A. 5 Kingsley center tail beautiful dining-room, very large living-room, fireplace, hardwood floors, sun room, cement porch, 2 tile baths, shower, beautiful breakfast-room, gas furnace, double garage and storage room; beautiful home in Wilshire district. At $12,000.

FOR SALE—PRICE $9500; $2500 CASH.
North Wilshire vacant, 66 rooms, 2 corner lots, 50x150 each, 2 bedrooms, east front, on 2 car lines, 2 blocks to Wilshire; this is a beautiful residence section near cars, school and park. Western are showing first-class homes in this district at low prices. Let us show you the market today. Key at office.

FOR SALE—Modern 7-room bungalow in Wilshire district; high basement and attic; hardwood floors throughout; garage and servant's room; tile sanitary laundry tubs; 2 fireplaces; 2 bedrooms and bath downstairs; $12,500 terms. Owner, Holly 2268.

FOR SALE—

BY OWNER.
$6800 ONLY $6500

OWING TO CERTAIN CIRCUMSTANCES, HAVE JUST GREATLY REDUCED THE PRICE FOR IMMEDIATE SALE. PRICE NOW $6500 LESS THAN ANY OTHER PROPERTY OF EQUAL VALUE IN THE SAME NEIGHBORHOOD. You will agree with us as to this when you see the property.

TERMS TO SUIT PURCHASER.

Near Manual Arts High School. Ideal neighborhood, in the midst of attractive homes. Less than one-half block from Vermont avenue and electric cars, being

1028 WEST 48TH STREET.

Nearly new 2-story house of 7 good rooms, besides screened porch. Every modern appointment, hardwood floors, house newly painted and decorated and is in A1 good condition as the day completed. AN UNUSUALLY LARGE LOT WITH GARAGE.

IF YOU WANT A HIGH-CLASS RESIDENCE IN A HIGH-CLASS NEIGHBORHOOD AT THE PRICE OF A CHEAP HOUSE, LET MR. SHOW YOU THE ABOVE.

Apply to owner, next door east for key. For appointment telephone W. E. WARNER, owner, Vermont 2925—then pass phone 10417.

FOR SALE—5-room California house, $3500.

Five-room plastered, fine condition, unusually large screen porch; $4500.

Five-room modern bungalow, garage, cement drive, near Normandie and Sixth.

Six-room modern bungalow, 61st near Normandie, $6300.

P. H. DOLAN,
547H AND DENKER.
CALL MR. BROWN.
VERMONT 331. EVENINGS 28283.

FOR SALE—Best buy in West Washington district, a beautiful 5-room plastered house, 2059 Buckingham Road. Living-room, den, hall, dining-room, finished in mahogany. Breakfast room, kitchen finished white enamel, 4 bed-room, 2 tile baths, shower, finished in old rose. Beautiful paper. Call this morning. Inquire 1201 W. 52ND ST.

FOR SALE—

A BARGAIN, $8000.

A beautiful 7-room white bungalow, has 2 bedrooms, sun room and breakfast-room, old ivory finish, special lighting system, large garage with cement driveway. Close to 2 car lines. For particulars call Mr. Day, Holly 8045, 8th car.

AVERILL-WEIMMER CO., INC.,
725 S. Olive st., Realtors. Broadway 8043.

FOR SALE—A real investment, 2 houses, together, one 5-room bungalow, one 4-room bungalow, rented for $45 per month. Price $4000, $1000 cash, balance like rent. Owner, 1044 KENSINGTON ROAD. Wilshire 5558.

FOR SALE—

BUY FROM OWNER,
and save $500 on 5-room colonial. Large living-room, fireplace, dining-room, Agents $4500 Terms. 3468 MASON BLDG.

FOR SALE—5-room house and garage, corner lot, 40x125, living room, dining room in old ivory, rest of house in white; 3 large sleeping rooms. All built-in features. Price is $4500; $1000 cash, balance like rent. Price is $4500 under value. Go out and look it over; if you want it I'll buy it. Grandview and Graham. OWNER at 1481 Wright st.

FOR SALE—RARE OPPORTUNITY.
To those who appreciate 5000 square ft. fairly modern, good condition, 2-story 9 rooms, two baths, garage, hardwood floors; electric light, gas, water; lot 50x150. Only worth $7500 No trades or agents. Owner, BROADWAY 6195.

FOR SALE—Fine 5-room home, part never used, on large 2-foot corner, thirty-foot lot. Price cut $2000 to $7000 cash; investors or agents unneeded to buy or sell this fine property, will please address 1427 E. VERNON 1214 W. 49th Place.

FOR SALE—ON WEST 48TH ST.
5-room bungalow, lot 50x150. Large lot, facing for bungalow court; forming a steady income. My price only $4250. Must deal. 4235 BRIGHTON AVE. Vermont 7127.

FOR SALE—WEST ADAMS HOME.
Right delightfully arranged rooms, 48 windows, front and side. Hardwood floors throughout, 3 bedrooms, 2 baths, 13x15; extra large breakfast room; handsome dining-room, 13x15. Bargain, $7500. Exceptionally well built. Oak floors, built-in effects, garage. $5500. Terms.

FOR SALE—WEST ADAMS DISTRICT.
Vacant. Immediate possession.
Owner, Vermont 2925—then pass phone 10417.

FOR SALE—Six-room bungalow, garage, screened porch, fruit trees, close to school and car. Price $4000. Only $1000 cash, balance $40 monthly. 4709 S. VERMONT.

FOR SALE—5-room new house, all fixtures and garage; driveway; $3600; easy terms. Owner 741 WEST 82ND ST.

FOR SALE—By owner, modern up-to-date 7-room bungalow; garage; garage, cement floor. VERMONT 2968.

FOR SALE—5-room bungalow, modern, built-in features, garage. $4750. $2450 down. 85 W. 70TH ST.

FOR SALE—Only $5500; part cash; exceptional 5-room home, nicely decorated. Hardwood floors throughout, built-in features, fruit trees. Lot 50x120 ft. Close to 2 car lines. For particulars call Mr. Day, Holly 8045, 8th car.

AVERILL-WEIMMER CO., INC.,
725 S. Olive st., Realtors. Broadway 8043.

FOR SALE—A real investment, 2 houses, together, one 5-room bungalow, one 4-room bungalow, rented for $45 per month. Price $4000, $1000 cash, balance like rent. Owner, 1044 KENSINGTON ROAD. Wilshire 5558.

FOR SALE—

BUY FROM OWNER,
and save $500 on 5-room colonial. Large living-room, fireplace, dining-room, Agents $4500 Terms. 3468 MASON BLDG.

FOR SALE—5-room home and garage, corner lot, 40x125, living room, dining room in old ivory, rest of house in white; 3 large sleeping rooms. All built-in features. Price is $4500; $1000 cash, balance like rent. Price is $4500 under value. Go out and look it over; if you want it I'll buy it. Grandview and Graham. OWNER at 1481 Wright st.

FOR SALE—RARE OPPORTUNITY.
To those who appreciate 5000 square ft. fairly modern, good condition, 2-story 9 rooms, two baths, garage, hardwood floors; electric light, gas, water; lot 50x150. Only worth $7500 No trades or agents. Owner, BROADWAY 6195.

FOR SALE—Fine 5-room home, part never used, on large 2-foot corner, thirty-foot lot. Price cut $2000 to $7000 cash; investors or agents unneeded to buy or sell this fine property, will please address 1427 E. VERNON 1214 W. 49th Place.

FOR SALE—ON WEST 48TH ST.
5-room bungalow, lot 50x150. Large lot, facing for bungalow court; forming a steady income. My price only $4250. Must deal. 4235 BRIGHTON AVE. Vermont 7127.

FOR SALE—WEST ADAMS HOME.
Right delightfully arranged rooms, 48 windows, front and side. Hardwood floors throughout, 3 bedrooms, 2 baths, 13x15; extra large breakfast room; handsome dining-room, 13x15. Bargain, $7500. Exceptionally well built. Oak floors, built-in effects, garage. $5500. Terms.

FOR SALE—WEST ADAMS DISTRICT.
Vacant. Immediate possession.
Owner, Vermont 2925—then pass phone 10417.

FOR SALE—Six-room bungalow, garage, cement drive, near Normandie and Sixth.

Six-room modern bungalow, 61st near Normandie, $6300.

P. H. DOLAN,
547H AND DENKER.
CALL MR. BROWN.
VERMONT 331. EVENINGS 28283.

FOR SALE—Best buy in West Washington district, a beautiful 5-room plastered house, 2059 Buckingham Road. Living-room, den, hall, dining-room, finished in mahogany. Breakfast room, kitchen finished white enamel, 4 bed-room, 2 tile baths, shower, finished in old rose. Beautiful paper. Call this morning. Inquire 1201 W. 52ND ST.

HOUSES—For Sale.
South and Southwest.

FOR SALE—

BY OWNER.
$6800 ONLY $6500

OWING TO CERTAIN CIRCUMSTANCES, HAVE JUST GREATLY REDUCED THE PRICE FOR IMMEDIATE SALE. PRICE NOW $6500 LESS THAN ANY OTHER PROPERTY OF EQUAL VALUE IN THE SAME NEIGHBORHOOD. You will agree with us as to this when you see the property.

TERMS TO SUIT PURCHASER.

Near Manual Arts High School. Ideal neighborhood, in the midst of attractive homes. Less than one-half block from Vermont avenue and electric cars, being

1028 WEST 48TH STREET.

Nearly new 2-story house of 7 good rooms, besides screened porch. Every modern appointment, hardwood floors, house newly painted and decorated and is in A1 good condition as the day completed. AN UNUSUALLY LARGE LOT WITH GARAGE.

IF YOU WANT A HIGH-CLASS RESIDENCE IN A HIGH-CLASS NEIGHBORHOOD AT THE PRICE OF A CHEAP HOUSE, LET MR. SHOW YOU THE ABOVE.

Apply to owner, next door east for key. For appointment telephone W. E. WARNER, owner, Vermont 2925—then pass phone 10417.

FOR SALE—5-room California house, $3500.

Five-room plastered, fine condition, unusually large screen porch; $4500.

Five-room modern bungalow, garage, cement drive, near Normandie and Sixth.

Six-room modern bungalow, 61st near Normandie, $6300.

P. H. DOLAN,
547H AND DENKER.
CALL MR. BROWN.
VERMONT 331. EVENINGS 28283.

FOR SALE—Best buy in West Washington district, a beautiful 5-room plastered house, 2059 Buckingham Road. Living-room, den, hall, dining-room, finished in mahogany. Breakfast room, kitchen finished white enamel, 4 bed-room, 2 tile baths, shower, finished in old rose. Beautiful paper. Call this morning. Inquire 1201 W. 52ND ST.

FOR SALE—

A BARGAIN, $8000.

A beautiful 7-room white bungalow, has 2 bedrooms, sun room and breakfast-room, old ivory finish, special lighting system, large garage with cement driveway. Close to 2 car lines. For particulars call Mr. Day, Holly 8045, 8th car.

AVERILL-WEIMMER CO., INC.,
725 S. Olive st., Realtors. Broadway 8043.

FOR SALE—A real investment, 2 houses, together, one 5-room bungalow, one 4-room bungalow, rented for $45 per month. Price $4000, $1000 cash, balance like rent. Owner, 1044 KENSINGTON ROAD. Wilshire 5558.

FOR SALE—

BUY FROM OWNER,
and save $500 on 5-room colonial. Large living-room, fireplace, dining-room, Agents $4500 Terms. 3468 MASON BLDG.

FOR SALE—5-room home and garage, corner lot, 40x125, living room, dining room in old ivory, rest of house in white; 3 large sleeping rooms. All built-in features. Price is $4500; $1000 cash, balance like rent. Price is $4500 under value. Go out and look it over; if you want it I'll buy it. Grandview and Graham. OWNER at 1481 Wright st.

FOR SALE—RARE OPPORTUNITY.
To those who appreciate 5000 square ft. fairly modern, good condition, 2-story 9 rooms, two baths, garage, hardwood floors; electric light, gas, water; lot 50x150. Only worth $7500 No trades or agents. Owner, BROADWAY 6195.

FOR SALE—Fine 5-room home, part never used, on large 2-foot corner, thirty-foot lot. Price cut $2000 to $7000 cash; investors or agents unneeded to buy or sell this fine property, will please address 1427 E. VERNON 1214 W. 49th Place.

FOR SALE—ON WEST 48TH ST.
5-room bungalow, lot 50x150. Large lot, facing for bungalow court; forming a steady income. My price only $4250. Must deal. 4235 BRIGHTON AVE. Vermont 7127.

FOR SALE—WEST ADAMS HOME.
Right delightfully arranged rooms, 48 windows, front and side. Hardwood floors throughout, 3 bedrooms, 2 baths, 13x15; extra large breakfast room; handsome dining-room, 13x15. Bargain, $7500. Exceptionally well built. Oak floors, built-in effects, garage. $5500. Terms.

FOR SALE—WEST ADAMS DISTRICT.
Vacant. Immediate possession.
Owner, Vermont 2925—then pass phone 10417.

FOR SALE—Six-room bungalow, garage, cement drive, near Normandie and Sixth.

Six-room modern bungalow, 61st near Normandie, $6300.

P. H. DOLAN,
547H AND DENKER.
CALL MR. BROWN.
VERMONT 331. EVENINGS 28283.

FOR SALE—Best buy in West Washington district, a beautiful 5-room plastered house, 2059 Buckingham Road. Living-room, den, hall, dining-room, finished in mahogany. Breakfast room, kitchen finished white enamel, 4 bed-room, 2 tile baths, shower, finished in old rose. Beautiful paper. Call this morning. Inquire 1201 W. 52ND ST.

HOUSES—For Sale.
South and Southwest.

FOR SALE—

NO. 2954 BUDLONG AVE.
7-ROOM HOUSE
IN FINE OF CONDITION
SMALL CASH PAYMENT IF DESIRED.
BALANCE LIKE RENT.
C. M. HARRIS, OWNER.
2960 BUDLONG. Ph. 77315.

FOR SALE—

DUPLEX, $7800.
AT EXPOSITION PARK.

2 stories, 6 rooms each. Liv ng-rooms downstairs. Plaster construction. Let $871.20. Close to University and Manual Arts. High educational center. $4000 cash. Call 60172. Ask for Mr. Lapham.

F. P. NEWPORT CO.,
206 Central Bldg., Sixth and Main.

FOR SALE—By owner, large modern 6-room bungalow, on corner, beautiful street. Convenient to public library; have 5 car lines. Garage, fruit trees. Price $7,000. $3500 cash. No agents. 1201 W. 52ND ST.

East and Southeast.

FOR SALE—A big buy, $1000 down, nice cheerful 6-room home, good lot, near stores and schools, all for $3700, balance easy terms. STACY, 401 Pay Bldg. 02115.

FOR SALE—Fresh modern house, fine condition, immediate possession; easy terms. See 10 a.m. to 1 p.m., 2715 BOULDER ST., Near Brooklyn ave.

FOR SALE—Brand new double bungalow near Soto Park. 4 rooms each side, built-in beds, buffet, bookcase, desk, cement porches, driveway. $6700. $2000 cash. 925 E. 20TH ST.

FOR SALE—Small chicken ranch, three-room house, fruit, $900 cash; 4936 E. 5TH ST., city.

FOR SALE—Just finished, 5 rooms and bath, old ivory and white enamel; $4450.

FOR SALE—Five-room modern house, partly furnished, $4500, $1750 cash, $20 per month. 1357 E. 49TH ST.

FOR SALE—Good buy, 5 rooms, near 18. 170 E. 85TH ST. Price $7500.

North and Northeast.

FOR SALE—By owner, 1220 Wilton Place.
Beautiful 9-room stucco house, with sleeping porch, and sun room; hardwood floors throughout; two baths; gas furnace; automatic water heater; fully modern. Open 1:00 to 5:00 p.m. daily.

FOR SALE—$3000 on terms, 7-room strictly modern bungalow, beautiful view, fine soil, fruits on 100 ft. blvd. Discount for cash. Owner, Gar. 503 a.m. 58772.

FOR SALE—IMMEDIATE POSSESSION.
Beautiful 7-room modern bungalow, every known convenience, two garages, fine location. This home would cost $10,000 any where, our price only $8500.

INGLEWOOD REALTY COMPANY,
Frank H. Parent.
130 N. Market st. Inglewood. Phone 4124.

FOR SALE—5-room home and garage, corner lot, 40x125, living room, dining room in old ivory, rest of house in white; 3 large sleeping rooms. All built-in features. Price is $4500; $1000 cash, balance like rent. Price is $4500 under value. Go out and look it over; if you want it I'll buy it. Grandview and Graham. OWNER at 1481 Wright st.

FOR SALE—RARE OPPORTUNITY.
To those who appreciate 5000 square ft. fairly modern, good condition, 2-story 9 rooms, two baths, garage, hardwood floors; electric light, gas, water; lot 50x150. Only worth $7500 No trades or agents. Owner, BROADWAY 6195.

FOR SALE—Fine 5-room home, part never used, on large 2-foot corner, thirty-foot lot. Price cut $2000 to $7000 cash; investors or agents unneeded to buy or sell this fine property, will please address 1427 E. VERNON 1214 W. 49th Place.

FOR SALE—ON WEST 48TH ST.
5-room bungalow, lot 50x150. Large lot, facing for bungalow court; forming a steady income. My price only $4250. Must deal. 4235 BRIGHTON AVE. Vermont 7127.

FOR SALE—WEST ADAMS HOME.
Right delightfully arranged rooms, 48 windows, front and side. Hardwood floors throughout, 3 bedrooms, 2 baths, 13x15; extra large breakfast room; handsome dining-room, 13x15. Bargain, $7500. Exceptionally well built. Oak floors, built-in effects, garage. $5500. Terms.

FOR SALE—WEST ADAMS DISTRICT.
Vacant. Immediate possession.
Owner, Vermont 2925—then pass phone 10417.

FOR SALE—Six-room bungalow, garage, cement drive, near Normandie and Sixth.

Six-room modern bungalow, 61st near Normandie, $6300.

P. H. DOLAN,
547H AND DENKER.
CALL MR. BROWN.
VERMONT 331. EVENINGS 28283.

FOR SALE—Best buy in West Washington district, a beautiful 5-room plastered house, 2059 Buckingham Road. Living-room, den, hall, dining-room, finished in mahogany. Breakfast room, kitchen finished white enamel, 4 bed-room, 2 tile baths, shower, finished in old rose. Beautiful paper. Call this morning. Inquire 1201 W. 52ND ST.

HOLLYWOOD—
For Sale, Exchange, Wanted. To Let

FOR SALE—

SPANISH STUCCO
BUNGALOW
5 ROOMS. ONLY $10,000.

This charming bungalow is located in the foothills of West Hollywood, where the view cannot adequately be described. An inspection of this fine property will convince you it was not built to sell, but one regard was had to building a substantial structure and the owner, too, indulged his taste for the artistic in a manner not to be found in most bungalows of similar design. If you are looking for something different and choice, telephone Mr. Knox, Holly 781, and let him show you THE BEST BARGAIN IN HOLLYWOOD.

FRANK MELINE CO.,
6717 Hollywood Blvd. at Highland

FOR SALE—

L O S T
$3000 CASH,
NORTH OF BOULEVARD.

Very personal reasons compel immediate sacrifice of artistically finished colonial bungalow, located on restricted lot commanding wonderful mountain view; other inducements listed this property at $13,000, our price

$10,000.

See Mrs. Beard
HUBBARD-EVANS-HOIT
2507 Hollywood Blvd. Holly 613.

FOR SALE—

CAVANAUGH'S REALTY CO.
6756 HOLLYWOOD BLVD.

ANTICIPATED YOUR WANTS, THEREFORE CAN DELIVER THE HOME WITHOUT WAIT WHETHER IT BE A 5-ROOM BUNGALOW OR A 12-ROOM MANSION AT $5,000

FOR SALE—$5000 cash and balance can be arranged. A fine Hollywood home on two lots. 6 block north of Hollywood; 4 blocks east of Vermont. Large basement, 5 bedrooms, 2 baths, built-in features; lot 100x200; nice lawn and shrubs. You can move right in. Telephone Mr. Cahill, car at your disposal. Phone 81750. 5533 HOLLYWOOD BLVD.

TO LET—If you are looking for a home, a bungalow or flat in Hollywood, see Mr. Stevens, with FRANK MELINE CO., 6717 Hollywood, at Highland. Phone Holly 781.

HOLLYWOOD—
For Sale, Exchange, Wanted. To Let

FOR SALE—

$10,500—SPANISH BUNGALOW—$10,500.
$2000 Down and $60 Per Month.
Hollywood foothill property, new, 7 rooms and garage.

$10,500. ELABORATELY FURNISHED. $10,500.
New Colonial bungalow, 6 rooms. Immediate possession, desirable location.

$8500—WORTH $12,000.
Six-room fine-colored bungalow, close to Hollywood blvd.; $4000 down, balance terms.

$8000—ARTISTICALLY FURNISHED—$8000
New 5-room Spanish bungalow. Small payment down, balance easy.

$7000—WORTH $8000.
New Colonial bungalow, 6 large airy rooms, tile bathroom, built-in desk, bookcases and buffet, French door opening onto patio.

$2000—WORTH $7000.
$1500 down, balance easy. Six-room bungalow with all kinds of fruit.

$5800—NEW 5-ROOM BUNGALOW—$5800.
$2500 down, choice lily tract.

LOT SPECIALS.
$6000—100x100.
$3000—100x100, north of Hollywood blvd. educational center. $4000 cash. Call 60172. Ask for Mr. Lapham.

F. P. NEWPORT CO.,
206 Central Bldg., Sixth and Main.

FOR SALE—By owner, large modern 6-room bungalow, on corner, beautiful street. Convenient to public library; have 5 car lines. Garage, fruit trees. Price $7,000. $3500 cash. No agents. 1201 W. 52ND ST.

East and Southeast.

FOR SALE—A big buy, $1000 down, nice cheerful 6-room home, good lot, near stores and schools, all for $3700, balance easy terms. STACY, 401 Pay Bldg. 02115.

FOR SALE—Fresh modern house, fine condition, immediate possession; easy terms. See 10 a.m. to 1 p.m., 2715 BOULDER ST., Near Brooklyn ave.

FOR SALE—Brand new double bungalow near Soto Park. 4 rooms each side, built-in beds, buffet, bookcase, desk, cement porches, driveway. $6700. $2000 cash. 925 E. 20TH ST.

FOR SALE—Small chicken ranch, three-room house, fruit, $900 cash; 4936 E. 5TH ST., city.

FOR SALE—Just finished, 5 rooms and bath, old ivory and white enamel; $4450.

FOR SALE—Five-room modern house, partly furnished, $4500, $1750 cash, $20 per month. 1357 E. 49TH ST.

FOR SALE—Good buy, 5 rooms, near 18. 170 E. 85TH ST. Price $7500.

North and Northeast.

FOR SALE—By owner, 1220 Wilton Place.
Beautiful 9-room stucco house, with sleeping porch, and sun room; hardwood floors throughout; two baths; gas furnace; automatic water heater; fully modern. Open 1:00 to 5:00 p.m. daily.

FOR SALE—$3000 on terms, 7-room strictly modern bungalow, beautiful view, fine soil, fruits on 100 ft. blvd. Discount for cash. Owner, Gar. 503 a.m. 58772.

FOR SALE—IMMEDIATE POSSESSION.
Beautiful 7-room modern bungalow, every known convenience, two garages, fine location. This home would cost $10,000 any where, our price only $8500.

INGLEWOOD REALTY COMPANY,
Frank H. Parent.
130 N. Market st. Inglewood. Phone 4124.

FOR SALE—5-room home and garage, corner lot, 40x125, living room, dining room in old ivory, rest of house in white; 3 large sleeping rooms. All built-in features. Price is $4500; $1000 cash, balance like rent. Price is $4500 under value. Go out and look it over; if you want it I'll buy it. Grandview and Graham. OWNER at 1481 Wright st.

FOR SALE—RARE OPPORTUNITY.
To those who appreciate 5000 square ft. fairly modern, good condition, 2-story 9 rooms, two baths, garage, hardwood floors; electric light, gas, water; lot 50x150. Only worth $7500 No trades or agents. Owner, BROADWAY 6195.

FOR SALE—Fine 5-room home, part never used, on large 2-foot corner, thirty-foot lot. Price cut $2000 to $7000 cash; investors or agents unneeded to buy or sell this fine property, will please address 1427 E. VERNON 1214 W. 49th Place.

FOR SALE—ON WEST 48TH ST.
5-room bungalow, lot 50x150. Large lot, facing for bungalow court; forming a steady income. My price only $4250. Must deal. 4235 BRIGHTON AVE. Vermont 7127.

FOR SALE—WEST ADAMS HOME.
Right delightfully arranged rooms, 48 windows, front and side. Hardwood floors throughout, 3 bedrooms, 2 baths, 13x15; extra large breakfast room; handsome dining-room, 13x15. Bargain, $7500. Exceptionally well built. Oak floors, built-in effects, garage. $5500. Terms.

FOR SALE—WEST ADAMS DISTRICT.
Vacant. Immediate possession.
Owner, Vermont 2925—then pass phone 10417.

FOR SALE—Six-room bungalow, garage, cement drive, near Normandie and Sixth.

Six-room modern bungalow, 61st near Normandie, $6300.

P. H. DOLAN,
547H AND DENKER.
CALL MR. BROWN.
VERMONT 331. EVENINGS 28283.

FOR SALE—Best buy in West Washington district, a beautiful 5-room plastered house, 2059 Buckingham Road. Living-room, den, hall, dining-room, finished in mahogany. Breakfast room, kitchen finished white enamel, 4 bed-room, 2 tile baths, shower, finished in old rose. Beautiful paper. Call this morning. Inquire 1201 W. 52ND ST.

HOLLYWOOD—
For Sale, Exchange, Wanted. To Let

FOR SALE—

ONE OF THE BEST
of its kind—two houses on one lot. One five-room and one four-room, with 150 frontage—room for 4 more houses. 42 fine fruit trees and fine chicken park. In fine condition and a dandy home near the foothills. 5-room home has very large basement and extra laundry room. 4-room house and bath, will rent for $50. The price of $15,000 is very moderate for this place. About one-half cash. See Mr. Wheeler.

A GOOD BUY.
Dandy new 6-room stucco bungalow with garage, on pleasant street and in good neighborhood. Is substantially built, and extra well furnished in white enamel, has extra large bath, with shower; tile finished kitchen sink; good grade of oak floors all through. All rooms are large and cheerful, with all modern built-in conveniences and includes large living and dining-rooms, 3 bedrooms and large kitchen. We consider this a one of our best buys in a medium-priced home and you had better see us about it to-day, as it will not be on the market long at the price, which is only $8500, and $4000 cash handles.

See Thompson.

A sacrifice; must be sold inside 24 hours; sickness compels this sacrifice; 6 rooms, uniform shade, worth $10,000; reduced to $8500; furnished worth $12,000, reduced to $9750. Act quick.

COMER'S UNITED REAL ESTATE OFFICES OF CALIFORNIA.
6522 Hollywood Blvd. 577826 Holly 405.

FOR SALE—

A GARDEN OF EDEN—$8500.

An artist's paradise. A small old rambling, vine-covered cottage with beautiful hills-de lot, north of Hollywood Blvd., about ¼ acre in extent, 25 bearing fruit trees of every variety. Countless rare roses, beautiful shade trees. A little estate in most enchanting spot, priced at $8500, with only two blocks of boulevard. A $60 000 home nearing completion on Sunset blvd. in this vicinity should materially increase its value. Takes but $3000 cash. For appointment to inspect, phone Mr. Nicholson. Guerin & Keller. HR-190.

R. M. GALE COMPANY,
6408 Hollywood Blvd.
57395. Holly 844.

FOR SALE—

HOLLYWOOD BUNGALOW.
SIX ROOMS AND SLEEPING PORCH.
LOT 50x135.
$5000 FULL PRICE. $3000.
$2000 DOWN PAYMENT.

THIS PLACE IS IN SPLENDID CONDITION. A VERY PRETTY LOCATION. BUILT-IN FEATURES, NICE SHRUBBERY LAWN. CHICKEN RUN IN REAR.

AMERICAN INVESTMENT COMPANY,
940 S. BROADWAY. PHONE 6906

FOR SALE—

HOLLYWOOD'S FINEST LOCALITY.
1928 CARMEN

Los Angeles Daily Times.

DECEMBER 1, 1920.—[PART

INCOME Property For Sale.

FOR SALE—

U. S. EXCHANGE.
904-6-7 Ferguson Bldg.

A FEW TERRIFIC SNAPS.
Come Quickly to Get Them.

INCOME PROPERTY 2 buildings, 18 rooms, in the heart of the city. Total receipts $285 per month. All furnished and well let. Price $9000, which includes built-ins, furniture, everything, lot 26x144, mortgage. Would consider bungalow and $3000 cash. Front building frame; rear, brick. Hurry up for this.

APARTMENT-HOUSE, 19 rooms, 3-story stucco house, (fireproof). Newly plastered and tinted. 10 rooms furnished, 9 unfurnished, Electricity and gas, 2 toilets, 2 baths. Terms, $2000 cash, balance to suit purchaser. Price $12,500.

"A BIG BUY—BIG INCOME."
Apartment-house, close-in, west side, 32 rooms, 100% apartments. Income $3,000. Lease runs over $900 per month. Price $25,000. Cash $10,000, or will handle $10,500. A good substantial proposition.

ROOMING-HOUSE, West Side, 7 rooms and sleeping porch and bath. Nearly new mattresses and furniture. Completely furnished. Consigned for renting. Brick building. Gross receipts $153. Price $1650.

APARTMENT-HOUSE, 20 rooms; Lease, Net $250 month. Good location; new mattresses, 2 baths. Rent $90. Price $4000. $3000 cash to handle.

HOME AND INCOME, 9 rooms. Rent $50, built $20 month. Good location; new mattresses, fine shape. Price $1300.

FLAT. Fine beam ceil; income 3 apts. $1,100. Close in. Price $1500. Lease.

U. S. EXCHANGE, 904-5-6-7 Ferguson Bldg., 3rd and 4th sts.

FOR SALE—$4,250; terms. Double bungalow, stucco, 5 rooms and bath each. Close in. Income $1320. House and income. Call State Building and Loan Co., 324 W. 4th st.

FOR SALE—Building and 16 apts., furnished, close in. Income $1,500. Will carry. Arnaud Co., 903 Wright & Callender Bldg.

FOR SALE—Cheap, 4 rooms each, Stucco flat, hardwood floors, 2 garages. Income $75 per month. Call 4700 S. VERMONT.

FOR SALE—By owner, close-in income property—10-room flats, just off 7th on Towne —Call WEST 8560.

SUBURBAN Property For Sale.

FOR SALE—

CHARMING SUBURBAN HOME.

Are you looking for a beautiful little estate in a country setting with sufficient income to make it a good investment as well? Then you can drive from Los Angeles, just thirty-five minutes, to this property and be in Hawthorne, practically interesting and artistic. Here is a beautiful home surrounding a patio and court. Three bedrooms, two baths, living room, dining room 22x30, fine tiled and handsome fireplaces, sun parlor, sleeping porch, garage, chicken houses and runs, all in good condition. Every modern convenience and comfort. Every modern convenience and comfort. Every modern convenience and comfort

HOTELS, ROOMING-HOUSES—

For Sale, Exchange, Lease, Wanted.

For Sale.

FOR SALE—24 ROOMS, $2500 CASH. Close in; best location for renting rooms, bar ..... sell or lease; rent $60, ... $1500. See MR. WINCHEL, 1004 ..... ST.

FOR SALE—9 rooms, good location. Must ..... 928 W. 23RD ST. Price $600.

For Lease.

FOR LEASE—

TODAY'S BARGAIN.

LOOK THERE OVER.

For Lease—76-room apartment house, Class A brick building, 12 singles, 4 doubles, all private baths; elevator; unfurnished; 2-year lease; rent $1000 per month; $3000 cash handles; full price $9000. You don't find such liberal terms and this class house very often. See MR. PRITCHER, with LITTON, DESMOND CO., Main 7291. 620-621 Van Nuys Bldg.

FOR LEASE—One large office room with ..... 201 Security Bldg.

Wanted.

WANTED — Hotels, apartment, rooming-houses. Have many cash buyers waiting. UNION SALES CO., 701 W. 7th st. 11320.

WANTED—To buy rooming-house, 1 ..... owners and buyers. Phone 12297.

WANTED—Rooming or apt. house that ..... $20000 cash. Will assume; must be ..... lease. B. BERKOWITZ, 1000 N. Broadway.

WANTED—An apartment or rooming-house ..... or west side. BROADWAY 1000.

APARTMENT-HOUSES—

For Sale, Exchange, Lease, Wanted.

For Sale.

FOR SALE—

$6000 DOWN.

24 rooms, 2 bths., close to Hamburger's, full price $8000, $60 month. Snap.

$3000 DOWN.

Also

Lovely west side corner, 30-room ..... rent house, two-room suites, with ..... $15,000; terms. Mahogany ..... heavy fumed oak; long lease at low ..... Closer to month. Lovely lobby, ... are all outside suites; corner ..... At the Beach.

$12,000 DOWN.

Modern 20-unit, steady all-year ..... 20-room apartment house, private ..... well built, well furnished, price ..... Out in the country.

$7000 DOWN.

Best 2 hours' ride from L. A., ... gramming; fully furnished; bargain at ..... price on account of sickness. Owner ..... will explain you when I see you. ..... are all modern conveniences; rent ..... month; long lease. Good ..... price $15,000; $7000 cash ..... double your investment on THIS ONE.

KEYSTONE CO., room 828, ... Broadway, fourth and Hill.

FOR SALE—

AMERICAN INVESTMENT COMPANY.

OFFER

FOR QUICK SALE.

6 ROOMS AND SLEEPING PORCH, GAMTLY FURNISHED, CLOSE IN, COMP'S $50 PER MONTH AND OWN APARTMENT. TWO GARAGES $40 PER MONTH. PRICE $1000.

5-ROOM UPPER FLAT AND SLEEPING PORCH, NEARLY NEW, FURNISHED, 1 YEAR LEASE AT $37.50 PER MONTH. PRICE $800.

EXCLUSIVE AGENTS.

AMERICAN INVESTMENT COMPANY.

940 SOUTH BROADWAY. PHONE

FOR SALE—

AMERICAN INVESTMENT COMPANY.

$40 S. BROADWAY. PHONE

EXCLUSIVE AGENTS.

100-ROOM HOTEL, WEST SIDE, ... CLOSE IN, GOOD LOCATION, ... LUTELY MODERN, BEAUTIFUL ..... GROUND-FLOOR LOBBY, AUTO ..... ELEVATOR; STEAM HEAT, 100 ..... CENT PRIVATE BATHS; UNEXCELLED ..... OAK FURNITURE THROUGHOUT; ..... CARPETS AND DRAPERIES; ..... SUPPLY OF LINEN; PRESENT ..... INVOICE; ABOUT MONTHLY, WILL ..... MUCH BETTER. TWO 5-YEAR LEASES ..... AT ABOUT $5 PER ROOM. ..... $48,000; SOME TERMS.

90-ROOM APARTMENTS, WEST ..... CLOSE IN, ABSOLUTELY MOD- ..... BEAUTIFUL LOBBY, ELEGANT ..... NITURE, CARPETS AND EQUIP- ..... ALL APARTMENTS HAVE PRIVATE ..... ROOMS; PRIVATE BATHS; NEW ..... COMPLETE. $20000 MONTHLY RENT- ..... YEAR LEASE AT ABOUT $7 ..... ROOM; PRICE $50,000. $22,000 ..... WILL HANDLE.

70-ROOM APARTMENT, WEST SIDE, ... BUILDING; ALL MODERN, ... NITURE, CARPETS AND EQUIP- ..... PHONES, GOOD CARPETS, ... OAK FURNITURE; GOOD SUPPLY ..... LINEN AND SOUTH WINDOWS; ..... THAN $5 PER ROOM. LEASE 3 YRS. ..... INCOME PRESENT MONTHLY, ... DO MUCH BETTER. TERMS. ..... $11,000 CASH WILL HANDLE.

60-ROOM HOTEL, CORNER BRICK, ... MODERN, STEAM HEAT, PRI- ..... BATHS AND PHONES; ELEGANT ..... MAHOGANY AND CIRCASSIAN ..... LIGHTED THROUGHOUT BY ELECTRIC ..... BRASS BEDS, BOX SPRINGS AND ..... SPLENDID SUPPLY OF LINEN. ..... PAYS BETTER THAN 60 PER CENT ..... NET. $14,000 CASH WILL HANDLE ..... BALANCE EASY TERMS.

EXCLUSIVE AGENTS.

AMERICAN INVESTMENT COMPANY.

940 SOUTH BROADWAY. PHONE

FOR SALE—

$6000 DOWN.

Nicely in the city. ..... Five corner brick, 24 single rooms ..... and cold running water, steam heat; ..... rent $60; lease 4 years. Clearing $300 ..... month. Big money maker.

Also

Lovely west side corner, 30-room ..... rent house, two-room suites, with ..... $15,000; terms. Mahogany ..... heavy fumed oak; long lease at low ..... Closer to month. Lovely lobby, ... are all outside suites; corner ..... At the Beach.

$12,000 DOWN.

Modern 20-unit, steady all-year ..... 20-room apartment house, private ..... well built, well furnished, price ..... Out in the country.

$7000 DOWN.

Best 2 hours' ride from L. A., ... gramming; fully furnished; bargain at ..... price on account of sickness. Owner ..... will explain you when I see you. ..... are all modern conveniences; rent ..... month; long lease. Good ..... price $15,000; $7000 cash ..... double your ..... on THIS ONE.

KEYSTONE CO., room 828, ... Broadway, fourth and Hill.

FOR SALE—

AMERICAN INVESTMENT COMPANY.

OFFER

FOR QUICK SALE.

6 ROOMS AND SLEEPING PORCH, GAMTLY FURNISHED, CLOSE IN, COMP'S $50 PER MONTH AND OWN APARTMENT. TWO GARAGES $40 PER MONTH. PRICE $1000.

5-ROOM UPPER FLAT AND SLEEPING PORCH, NEARLY NEW, FURNISHED, 1 YEAR LEASE AT $37.50 PER MONTH. PRICE $800.

EXCLUSIVE AGENTS.

AMERICAN INVESTMENT COMPANY.

940 S. BROADWAY. PHONE

FOR SALE—LISTEN TO THESE.

$2500—Handles 31 rooms, west side ..... house, close in; rent $250; ..... $2500 cash handles.

$6000 Handles 42 rooms, apts., close ..... $500 mo. dressing-rooms, steam heat ..... $8000—Handles 55-room hotel; rent ..... $12,000—Handles 60-room ..... ment house. Close in. Rent ..... $12,000—Handles 60-rm. apts., near ..... $15,000—Handles 70-room ..... HUNDREDS OF OTHERS. ..... us before you buy. Established 15 ..... WILSHIRE-BURROWS & WRIGHT, ... 142 S. Spring st., Room 206.

FOR SALE—52-room hotel, dandy west ..... location. Furniture new; only 2 years ..... Beautiful ground-floor lobby. Netting $3 ..... month. Price only $19,000. Will give ..... good terms.

24 beautiful apts., choice west side ..... cation 4½-year lease. Furnishings ..... cost the best. Owner will make ..... $11,000.

NORTHWESTERN HOTEL BROKERAGE 2 ..... 215 STORY BLDG. PHONE

FOR SALE—

Biggest snap in f. A. ..... Hotel, south Hill st. ..... $8500 cash. ..... Income $725 per month. ..... Expenses only $225. ..... Exclusive. ..... JONES, ... 629 Citizens Bldg. ..... 6445.

FOR SALE—ROOMING-HOUSE.

Hello, there, Grandma! Don't you ..... to burst into this desk? It is good for ..... you never get to bed! 11 ..... hungry, you ever get to bed! 11 ..... and the $6000 to $8000 cash that was ..... the balance. Call W. E. CRITES, 428 ..... Sixth st., and be shown. Broadway 1000.

FOR SALE—

28 APARTMENTS

$700 INCOME.

West side location. Walking dist. ..... Modern brick building; elegantly ..... quartered oak furniture, velvet carpets ..... 7th and Figueroa. Long lease, rent ..... $1450. Will consider vacant lot ..... BLICK & WEAVER, exclusive agents. ..... 829 W. 6th st.

FOR SALE—57 rooms, rent $250 ..... With lease. Clear $1000 month. ..... Spring. Price $16,500. $7500 ..... Rent 3 years. Call MANAGER, 521 W. 7th. Office downstairs.

FOR SALE—

one block from Westlake Park ..... long lease; low rent. Beautifully furnished ..... in mahogany and ivory; carpets practically ..... MR. RAY, 1006 S. Grand.

FOR SALE—Beautiful hotel, $40,000. Nets almost $12,000. If you know ..... hotel business or values, investigate this ..... for quick sale. Owner must sell at once ..... for your money. See us to tell you. ..... INTERSTATE NAT. BANK BLDG., 8th ..... and Spring. 10000.

FOR SALE—24 rooms, apts. and ..... Rent $450; clear $200; $2500 cash ..... Owner, 1000 S. Hope st.

FOR SALE—Modern 20-room apartment ..... Rent $250; clear $100

WHAT'S DOING TODAY.

Catholic Women's Club, meeting of Drinkwater's play, "Abraham Lincoln," by Florence Robinson, 8:30 p.m., Knights of Columbus Hall, 612 South Flower street.

Council of Jewish Women meets in Ebell clubhouse at 2:30 p.m. Mrs. J. C. Urmhart, federation chairman of Americanization, will speak.

John H. Keegan Chapter, U.D.C. holds entertainment in parlors of Temple Baptist Church, 1 to 3 p.m.

Golf Club luncheon, noon, Investment Building. Rev. Dr. A. A. Fulton, senior missionary of the Presbyterians in Southern China, will tell of "America's Opportunities in China." C. J. Hicks, executive secretary to the president of the Standard Oil Company, will talk on the company's co-operative plan.

Gamut Club, monthly dinner tonight in clubhouse. Program of Beethoven music.

Missionary services at Trinity Hall, 227 South Main street, 11 a.m. and 2:30 p.m.

Regular weekly luncheon of the Beta Theta Pi Club of Los Angeles will be held at the University Club at 12:30 p.m.

St. Cecilia Church holds bazaar at 6 p.m. in church auditorium, Forty-second street and Normandie avenue.

AMUSEMENTS.

Majestic Theater—"Clarence."
Gay's Burbank—"Oh Please."
Orpheum—Vaudeville.
Tally's Broadway—"The U. P. Trail."
Morosco Theater—"Why Marry?"
Empress—"From Now On."
Waller's Theater—"Blackmail."
Garrick—"Mary Rose."
Hippodrome—"The Americans."
Clune's Broadway—"The New York Idea."
Mason—"Always Audacious."
Palace—"Sudden Jim."
New Pantages—Vaudeville.
Broadway Pantages—"Musical Revue."
Alhambra—"Peaceful Valley."
"The Great Love."
Miller's—"Madame Peacock."
Grauman's Rialto—"Something to Think About."
Rialto—"The Long Lane."
Grauman's—"The Testing Block."
Miason—"Mickey Bond."
Egan's Little Theater—"Marry the Poor Girl."
Philharmonic Auditorium—"Way Down East."
Hollywood Community Theater — "Paolo and Francesca."

THE CITY AND ENVIRONS.

Missionary Day.

This is missionary day at Peniel Hall, 227 South Main street. There will be services at 11 a.m. and 2:30 p.m. The Misses Hitchcock from Durban, South Africa, will speak in the morning and missionaries from India in the afternoon.

Greeters to Meet.

Members of the local chapter of the Greeters of Southern California will meet tomorrow at 6 p.m. at the Angelus Hotel to nominate officers for the 1921 term. The weekly luncheon will be held on the 16th inst., in the Angelus Hotel Cafe.

Bazaar Opens Today.

St. Cecelia's Church Bazaar opens this evening at 6 o'clock for four days. It is to be held in the church auditorium, Forty-second street and Normandie avenue. Dinner will be served each day from 5:30 to 6:30 p.m., with a special chicken dinner tomorrow.

Bird Lovers to Gather.

This month's meeting of the Los Angeles Audubon Society will be held tomorrow at 10 a.m. at the Church of the Angels, which can be reached by taking a South Pasadena car to Avenue 64 and then transferring to Annandale. A field day will be enjoyed after the meeting.

On Better Business.

Attorney Ray E. Nimmo will speak at the luncheon of the One Hundred Per Cent Club to be held tomorrow. His subject will be at 527 South Spring street at noon "Cash Drawer Value to Business of the Better Business Bureau." Edward A. Axgeler will be chairman.

To Hear Deep Tones.

William F. Myers, contra-bass singer now appearing at Grauman's, will sing before the students of the college of music of the University of Southern California today at a recital in the University Chapel, University avenue and Thirty-sixth street. He will also give a display of his deepest notes.

Speaks on Co-operation.

C. J. Hicks, executive secretary to the president of the Standard Oil Company, will speak at the Rotary Club at noon today and will tell of the representation plan adopted by that corporation under which the employees participate in the management of the industry. While in Los Angeles Mr. Hicks is conferring with local members of the Los Angeles Employment Managers' Association in relation to the new co-operative plan adopted by the Standard Oil Company.

RING LOST; WOMAN SUES.

Mrs. Vallie Fenton placed a two-carat diamond ring in a safe deposit box at the Venice bath-house April 22 last, and after she returned from bathing, she asked for the ring and declares it was not returned to her. Yesterday, through Attorneys Gilligan and Cobb, she brought suit against the Abbot Kinney Company for $1200, covering the value of the ring. She is joined in the suit by R. Harvey Fenton, formerly of Texas.

BUSINESS BREVITIES.

[Advertising.]

Delay means damage. Protect your property now by recovering your roofs with Weaver Roofing or Perfecto Asphalt Paint, made and applied by the Weaver Roof Company. No charge for expert report and estimates. Call 339-341 East 2nd st. Phone Broadway 784.

The Times Branch Office, 619 S. Spring street. Advertisements and subscriptions taken. Telephones Pico 708, 10391.

Dependable paints and varnishes. Oakley Paint Mfg. Co., Lincoln 446

Finest photographs. Steckel studio

GAME MINISTER SHOT TWICE; JESSE JAMES GETS NEW NAME— NOW IT'S ROBLEY, THANK YOU.

[EXCLUSIVE DISPATCH.]

CLOVERPORT (Ky.) Nov. 30.—When the Rev. John Tinker left the pulpit to eject C. Dehaven, who had interrupted his sermon, he was shot twice in the leg.

* * *

RICHMOND (Ind.) Nov. 30.—Because his name caused him embarrassment, Jesse James filed a petition in court asking that it be changed to Robley James.

* * *

CINCINNATI, Nov. 30.—William O'Ragan, 64 years old, gardener at the Ludlow Lagoon, who several years ago tried to walk across the Ohio River on wooden shoes he had made, is dead here. When he tried his river-walking stunt he succeeded in making half the journey.

* * *

MADISONVILLE (Ky.) Nov. 30.—"Nineteen" played a tragic role in the last days of Roscoe Ashley, buried at Grapevine. He enlisted Sept. 19, 1917; was wounded Sept. 19, 1918; died November 19 of the same year, and his body arrived in the United States on Nov. 19, 1920.

ARMAMENT BUDGET IS APPROVED.

Tokio Cabinet Sanctions Estimates; Lodge's Exclusion Speech Denounced.

[BY CABLE AND ASSOCIATED PRESS.]

TOKIO, Nov. 30.—The Cabinet today approved the budget for 1921-22, totaling 1,562,000,000 yen, of which 738,000,000 yen is for armaments. The navy budget is 498,000,000 yen, of which 144,000,000 is for new construction, while the army estimate is 245,000,000 yen.

The Nichi Nichi today denounced a speech made at the Roosevelt Club in Boston recently by U. S. Senator Lodge in which Senator Lodge declared that the United States, Australia, Canada and New Zealand should be banded together to retard Asiatic immigration.

The newspaper says that one would think the world was created for the white race alone and declares that the Japanese should demand the same rights to migrate as the whites. The American people are characterized by the Nichi Nichi as being more dangerous to the world than the yellow race.

Two Patrolmen Dismissed for Taking Money.

The dismissal from the police force of Patrolmen George S. Berry and Agnew A. Scott, both charged with "accepting and taking money not in line with their duty," was approved yesterday by the Board of Police Commissioners. Berry was charged with taking money from a citizen whom, the charges state, the officer had caught breaking the law, while Scott was charged with having collected money from players at a card game, whom he accused of gambling.

Scott has asked for a hearing, which will be given next Tuesday morning.

The board yesterday adopted resolutions of condolence because of the death of Chief of Police D. A. White of San Francisco.

VISIT OF McCORMICK IS NOT POLITICAL.

[BY CABLE AND ASSOCIATED PRESS.]

LONDON, Nov. 30.—U. S. Senator Medill McCormick of Illinois, on his arrival in London today from the United States, disclaimed reports that he was visiting Europe to feel out the nations on a new plan for a League of Nations. He said his trip to Europe had no political significance.

He expects to visit Paris, Rome, Prague, Warsaw and Berlin.

NAVAL AVIATOR IS KILLED IN FLORIDA.

[BY A. P. NIGHT WIRE.]

PENSACOLA (Fla.) Nov. 30.—James E. Spencer of Virginia, chief machinist's mate at the naval air station here, was killed today when a flying boat in which he was flying crashed into the bay from an altitude of 1000 feet.

Spencer was a student pilot and had been in the aviation service since the outbreak of the war.

HERE THIRTY-SEVEN YEARS.

Funeral services will be held this afternoon at 2 o'clock at the Evergreen mortuary chapel for C. W. McKelvey, a pioneer of Los Angeles, who has resided here since 1883. Mr. McKelvey, who died Sunday morning, leaves two sons, J. A. McKelvey and Muir M. McKelvey.

PARIS STAGE STRIKE ENDS.

[BY CABLE AND ASSOCIATED PRESS.]

PARIS, Nov. 30.—The strike of the orchestra, chorus and stage hands, which closed the opera in the middle of October, has been called off and the house will reopen next Friday.

A Home Recipe for Gray Hair

Gray, streaked or faded hair can be immediately made black, brown or light brown, whichever shade you desire by the use of the following remedy that you can make at home:

Merely get a box of Orlex powder at any drug store. It costs very little and no extras to buy. Dissolve it in 2 oz. of distilled or rain water and comb it through the hair. Full directions for use and a $100.00 gold bond comes in each box, guaranteeing the user that Orlex powder does not contain silver, lead, zinc, sulphur, mercury, aniline, coal tar products or their derivatives.

It is safe, does not rub off, is not sticky or gummy and leaves the hair fluffy. It will make a gray-haired person look twenty years younger. —[Advertisement.]

DANDERINE

Stops Hair Coming Out; Thickens, Beautifies.

A few cents buys "Danderine." After a few applications you cannot find a fallen hair or any dandruff, besides every hair shows new life, vigor, brightness, more color and abundance.—[Advertisement.]

COLDS

"Pape's Cold Compound" is Quickest Relief Known

Don't stay stuffed-up! Quit blowing and snuffling! A dose of "Pape's Cold Compound" taken every two hours until three doses are taken usually breaks any cold right up.

The very first dose opens clogged nostrils and the air passages of the head; stops nose running; relieves the headache, dullness, feverishness.

"Pape's Cold Compound" costs only a few cents at drug stores. It acts without assistance, tastes nice contains no quinine — Insist upon Pape's.—[Advertisement.]

PYORRHEA $2 CURED $2

—PER TOOTH—

NO OTHER CHARGES

Hundreds of Satisfied Patients will Testify to My (15 Years) Success as a PYORRHEA SPECIALIST

1 Can Save Your Teeth When Other Dentists Would Extract Them. Consultation and Expert Diagnosis FREE!

DENTAL X-RAY

Single exposure $1.00
Additional exposures 75c
Ten exposures $5.00
Complete set, 12 ..... $6.00
Radiographs While You Wait. Perfect Pictures Guaranteed. Diagnosis of Films FREE.

R. C. BAKER, D.D.S.

Hours 8:30 to 5:30. Phone 13021.
336 S. Broadway, Room 201.

"The Exclusive Specialty House for Feminine Apparel" Garments of Style, Quality, Popular Prices

Myer Siegel & Co.

443-445-447 Broadway

Wednesday Baby Day

A host of dainty gifts will be found in the infants' section.

Crochet wool bootees ..... 50c to $1.98
Crochet wool sacques ..... $1.75 to $4.98
Cashmere sacques ..... $1.75 to $7.50
Flannelette wrappers and sacques ... 75c to $1.50
Cashmere coats $6.00 to $17.50
Silk bonnets ... $1.50 to $7.50
Felt shoes ..... $1.00 to $1.25
Kid shoes ..... $1.00 to $1.50
Crochet and eiderdown carriage robes ..... $2.50 to $13.50
Toys ..... 25c and up

(Main Floor)

Children's Fur Sets, ½ Price.

Garments of Style, Quality, Popular Prices "The Exclusive Specialty House for Feminine Apparel"

To Cure a Cold in One Day

Take

Grove's Laxative Bromo Quinine tablets

Popular all over the World as a remedy for Colds, Grip and Influenza and as a Preventive.

Be sure its Bromo

The genuine bears this signature E. W. Grove

Price 30c.

The Post System for Feet

NO ARCH SUPPORTS.

No Braces or Bandages. We restore the arch to its natural position. No loss of time from your duties. High-class Los Angeles references. Wife, bring your husband. You can not explain it to him. Bring this ad for free examination.

L. R. MOGLE, Specialist
707 O. T. Johnson Bldg.,
Fourth and Broadway, Los Angeles,
and 209 Markwell Bldg., Long Beach.

FURRIER

LATEST FUR FASHIONS
810 S. Broadway. Phone 13613
D. BONOFF

THE BLIND MAN
Established 1891

RUUD STANDARD AUTOMATIC WATER HEATER

Sixteen years of faithful service to RUUD owners

Otto Neisser

745 S. Broadway
Third Floor Tel. b1970

The Rose Dawn

—the story of boom times in California, when "they sold climate and scenery and found there was enough of a supply to break the market."

The far Southwest of day before yesterday lives again, the day of breathless changes, of the sharp poignant conflict of new and old.

Against this shifting background, and with this conflict tangling its thread, White has written an unforgettable love story, which symbolizes in itself the pervading theme of the book.

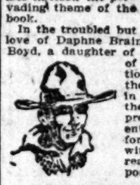

In the troubled but true course of the love of Daphne Brainerd, and Kenneth Boyd, a daughter of the old and a son of the new generations, is reflected the sweep of events in California when the new rush of the promoters, with the enthusiasm of the forty-niners, but with surer vision, realized its real opportunities.

THE ROSE DAWN

By STEWART EDWARD WHITE

It is a romance of epic sweep, filled with memorable figures of the big men who battled for the future of the State, with swift, sharp adventure of head and heart and hand; big and glowing with the breath and color of California—a better story even than "Gold," and "The Gray Dawn."

Net $1.90 at any book store.

Doubleday Page & Co.
Garden City New York.

"Only One Thing Breaks My Cold"

"That's Dr. King's New Discovery, for Fifty Years a Cold-Breaker"

TIME-TRIED for fifty years and never more popular than today. Nothing but the relief it gives from stubborn old colds, and on-rushing new ones, grippe and throat-torturing coughs could have made Dr. King's New Discovery the standard remedy it is today. No harmful drugs.

Always reliable, and good for the whole family. Has a convincing, healing taste with all its good medicinal qualities. At all druggists, 60 cents, $1.20 a bottle.

For colds and coughs

Dr. King's New Discovery

The Results of Constipation are sick headaches, biliousness, sallow skin, waste matter in the intestinal system. Correct this health-undermining condition by taking Dr. King's Pills. Feel good every day. Keep the system clean and virile. Same old price, 25 cents. All druggists.

Prompt! Won't Gripe

Dr. King's Pills

Teeth as Low as $5—Best Set $7

Bled not. None better, no matter how much you pay. Including your choice of base plate material (metal excepted). Guaranteed 10 years $7.00

My Extremely Low Prices

Tooth on low as $5.00
Best Set of Teeth (other set) $7.00
Gold Crowns (22 karat) $4.00
Bridge Work (22 karat) $3.00
Porcelain Crowns $4.00
Gold Fillings ..... $1.00 up
Gold Inlays ..... $5.00 up
Synthetic Porcelain Fillings ..... $1.00 up
Silver Fillings ..... 50c up
Cement Fillings ..... 50c up
Teeth Treated 50c
Pyorrhea Treatment, per tooth $1.00
Nerve Removed (painless) $1.00
Teeth Extracted (painless) 50c

No charge for Painless Extracting and Cleaning when other work is contracted for.

Old gold is valuable. I pay cash or allow you full value for it on dental work.

ROY J. DENTAL PARLOR, A PRIVATE, high-class, up-to-date, SANITARY dental office with sterilized instruments and gentlemanly operators, whom you will not be ashamed to recommend to your friends.

X-RAY PRICES:

Single exposure $1.00
Additional exposures (each) 75c
Ten exposures ..... $5.00 Photo set (12) 6.00

Perfect Pictures Guaranteed.
EXAMINATIONS FREE
DR. FAIRFIELD
Entire Third Floor, 536 S. Broadway
Hours 8:30 to 6:00. Sundays, 9 to 12.
Phone 60560.

DRS. SHORES & SHORES

Catarrh, Deafness, Asthma, Rheumatism, Eczema, Piles, Epilepsy, Goitre and other Chronic Diseases of Nerves, Blood, Skin, Heart, Lungs, Stomach, Bowels, Bladder, Kidneys and Liver a specialty for 27 years. Advice Free, 607-8 Lissner Bldg., 524 S. Spring St., Los Angeles. Hours, 9-5; Evenings, 7-8; Sundays, 10-12.

FUNERALS ½

Modern Methods and ideas make beautiful, impressive funerals.

No Extra Charge for funerals to any part of Los Angeles County.

PHONE Bdwy 2731 Home 53421
827 South Figueroa St
GODEAU MARTINONI
San Francisco Oakland Portland

THE WEATHER.

[Official Report.]

LOCAL OFFICE, U. S. WEATHER BUREAU, Los Angeles, Nov. 30.—[Reported by H. B. Hersey, Meteorologist.] At 5 o'clock a.m. the barometer registered 30.04; at 5 p.m. 29.90. Thermometer for the corresponding hours showed 60 deg. and 65 deg. Relative humidity at 5 a.m., 76 per cent; at 5 p.m., 24 per cent. Wind at 5 a.m., northeast, velocity 10 miles; at 5 p.m., west, velocity 6 miles. Temperatures, highest, 76 deg.; lowest, 57 deg. Rainfall for season, 1.95 inches; last season to date, 2.31 inches. Barometer reduced to sea level.

WEATHER CONDITIONS.—Rain has fallen in the Lower Missouri and Middle and Upper Mississippi valleys and in the Western Lake region, but fair weather has prevailed generally over other portions of the country. In Southern California partly cloudy weather was reported at most stations, with moderate temperatures. Partly cloudy weather is expected in this vicinity Wednesday.

SUN, MOON AND TIDES.—Los Angeles, Dec. 1, sun rises 6:41 a.m.; sets, 4:44 p.m. Moon rises, Dec. 1, 11:10 p.m.; sets, 11:25 a.m. Los Angeles Harbor, Dec. 1, high tides, 2:02 a.m. and 1:12 p.m.; low tides, 7:27 a.m. and 8:24 p.m.

ORCHARD REPORTS.—Minimum and maximum temperatures from the orchards reported yesterday to the Los Angeles office of the U. S. Weather Bureau were as follows:

Station—	Max.	Min.
Benita	80	40
Corona	80	45
El Cajon	84	36
Escondido	82	44
Pasadena	76	46
Pomona	77	39
Redlands	78	36
Riverside	79	40
Santa Barbara	82	46
San Bernardino	78	37
San Fernando	75	40
Santa Ana	80	38
Mt. Wilson	64	46
Los Angeles Harbor	77	57

LOCAL FORECAST.

For Los Angeles and vicinity: Wednesday unsettled and occasionally threatening; gentle winds, mostly easterly.

STATE FORECAST.

SAN FRANCISCO, Nov. 30.—Weather forecast: San Francisco, Oakland and vicinity: Wednesday rain; moderate southerly winds.

Southern California: Wednesday unsettled, occasionally threatening; gentle winds, mostly easterly.

Sacramento, Santa Clara and San Joaquin valleys: Wednesday occasional rain; moderate southerly winds.

ARIZONA FORECAST.

WASHINGTON, Nov. 30.—Forecast for Arizona: Fair Wednesday and Thursday; warmer in north portion Wednesday.

COLORADO RIVER.

YUMA (Ariz.), Nov. 30.—[Exclusive Dispatch from the U. S. Reclamation Service.] Gauge height Colorado River, 18 feet.

TEMPERATURES.

	Max.	Min.		Max.	Min.
Abilene	64	30	Oklahoma	44	34
Boise	46	20	Phoenix	72	42
Boston	42	30	Pittsburg	48	36
Buffalo	44	30	Portland, Or.	54	40
Chicago	40	32	Rapid City	40	28
Denver	64	28	Red Bluff	60	28
Des Moines	48	40	Roseburg	48	40
Dodge City	64	30	Roswell	68	30
Eureka	62	48	St. Louis	48	40
Flagstaff	52	22	St. Minneapolis	38	28
Fresno	66	34	St. Paul	36	26
Galveston	66	52	Sacramento	56	44
Harve	58	32	Salt Lake City	52	32
Helena	30	20	San Diego	72	50
Huron	36	24	San Francisco	62	48
Independence	70	34	St. Luis Obispo	62	42
Kamloops	—	38	Seattle	54	44
Kansas City	42	30	Spokane	52	34
Knoxville	46	42	Tampa	72	58
Los Angeles	76	46	Tonopah	50	28
Memphis	48	40	Tucson	68	30
Modena	54	10	Washington	44	28
Needles	76	34	Winnemucca	44	20
New Orleans	66	46	Winnipeg	34	24
New York	50	36	Yuma	76	42
North Head	60	52			

VITAL RECORD.

MARRIAGE LICENSES.

The following marriage licenses were issued yesterday, name and age given.

BAILEY—McCLEARY. Edward M. Bailey, 26; Emma McCleary, 22.
BENSON—LE FEVRE. Emil O. Benson, 22; Edna La Favre, 22.
CARLEVLER—NYBERG. John T. Carpenter, 26; Carrie Nyberg, 20.
CARTER—BUSH. Arthur Carter, 46; Urilda M. Rush, 34.
COLEMAN—MATZEN. Harry C. Coleman, 29; Dorothy H. Matzen, 26.
DONLAN—SMIDELL. William Donlan, 24; Faith N. Smidell, 23.
DUNLAP—XANDER. Goldburn M. Dunlap, 27; Sonny L. Xander, 19.
FROMAN—WOOD. Elmer Froman, 32; Jessie M. Wood, 27.
GARRED—JONES. George L. Garred, 25; Bessie E. Jones, 24.
GEORGE—STOCK. Raymond F. George, 28; Bertha L. Stock, 27.
GORDON—PHILLIPS. Aleck C. Gordon, 35; Sadie Phillips, 29.
GUILLOT—DIAZ. Jean F. Guillot, 32; Adelina Diaz, 32.
HEATON—McPHERSON. Fred L. Heaton, 27; Vina K. McPherson, 21.
HILTON—MEADOWS. Oscar A. Hilton, 39; Mary L. Meadows, 38.
HORI — KOJIMA. Kazumi Hori, 50; Kiyami Kojima, 25.
JOY—BRINKHART. Ray H. Joy, 21; Lena M. Ebberhart, 19.
KACH — SAINS. Maurice T. Kach, 23; Rose M. Sains, 22.
KARR—JENSON. John W. Karr, 40; Lena Jenson, 38.
KING — GREGINS. Robin L. King, 27; Ilene E. Greggins, 24.
LEONARD—HOLADAY. James Leonard, 32; Sarah A. Holaday, 31.
McCARDLE—McGLINCHEY. Leon V. McCardle, 23; Marguerite M. McGlinchey, 19.
MELLER—MEEK. John F. Meller, 49; Lillian B. Meek, 48.
NEWCOMB—BALL. Ralph V. Newcomb, 26; Patricia A. Ball, 22.
OLEEN—WOOD. Frank M. Oler, 29; Catherine Wood, 19.
RILES—BEALE. Tommy P. Riles, 24; Nanette H. Beale, 19.
SANDERS—DREVES. William T. Sanders, 29; Hazel R. Dreves, 28.
SAUNDERS — ROGERS. Harvey G. Saunders, 35; Agnes Rogers, 26.
SCHNEIDLER—BAILEY. Austin F. Schnitzler, 25; Mae Bailey, 20.
SHARROCK—MILLS. John W. Sharrock, 55; Mabel A. Mills, 35.
SMITH — BROWN. Charles Smith, 25; Henrietta Brown, 24.
SUMMITT—HENDERSON. Eugene A. Summitt, 31; Lilah M. Henderson, 37.
TOLAND — ROWLAND. Clarence G. Toland, 45; Vera V. Rowland, 28.
WEATHERBIE—BUCHANAN. G. Terrance Weatherbie, 24; Aletha M. Buchanan, 23.
WILCOX—MARTIN. George W. Wilcox, 73; Mary E. Martin, 56.

BIRTHS.

Names, sex, place and date of birth.

ALLEN. Mr. and Mrs. Edward. Boy. California Hospital, November 27.
ANDRUS. Mr. and Mrs. Ray. Boy. 4410 Cimarron street, November 22.
BERT. Mr. and Mrs. Lawrence. Boy. 830 Westlake avenue, November 28.
BURSON. Mr. and Mrs. Howard. Boy. 4432 Morgan street, November 29.
CALVERT. Mr. and Mrs. Alvin. Daughter. 355 East Fifty-third street, November 25.
COLONNA. Mr. and Mrs. Dewey. Daughter. Westshaar Maternity Home, November 25.
COMSTOCK. Mr. and Mrs. Harvey. Daughter. Angelus Hospital, November 27.
DUDEN. Mr. and Mrs. Victor. Daughter. Angelus Hospital, November 28.
EVELEIGH. Mr. and Mrs. Clifford. Daughter. Maternity Cottage, November 26.
GIBBITT. Mr. and Mrs. Albert. Daughter. 2706 Birchcard street, November 28.
JOHNSON. Mr. and Mrs. Andrew. Daughter. 3211 Wess Fifteenth street, November 26.
JOHNSON. Mr. and Mrs. Albert. Daughter. Angelus Hospital, November 25.
KEMPF. Mr. and Mrs. William. Boy. Angelus Hospital, November 24.
KERBER. Mr. and Mrs. Ernest. Boy. Westshaar Maternity Home, November 24.
KERR. Mr. and Mrs. George. Daughter. 213 East Sixty-sixth street, November 16.
KNAPP. Mr. and Mrs. Hugh. Daughter. County Hospital, November 23.
KUSMAN. Mr. and Mrs. Arthur. Daughter. Good Samaritan Hospital, November 28.
LAMY. Mr. and Mrs. David. Boy. Angelus Hospital, November 28.
LEON. Mr. and Mrs. Hijo De Arturo. Daughter. 5084 Nest High street, November 21.
McCLEMMY. Mr. and Mrs. Hugh. Daughter. 1248 Bay View street, November 24.
MERRICK. Mr. and Mrs. George. Boy. Westlake Hospital, November 24.
MILLER. Mr. and Mrs. Charles. Boy. Van Nuys, November 25.
MITCHELL. Mr. and Mrs. W. Bruce. Daughter. 1274 Sunset Boulevard, November 20.
MORGAN. Mr. and Mrs. George. Boy. California Hospital, November 26.
PERLEE. Mr. and Mrs. William. Boy. Angelus Hospital, November 24.
RASMUSSEN. Mr. and Mrs. John, Jr. Daughter. 850 Westlake avenue, November 27.
RICHARDS. Mr. and Mrs. I. Charles. Boy. Angelus Hospital, November 25.
SAMAHA. Mr. and Mrs. Josef. Daughter. 1147 East First street, November 27.
SILVAS. Mr. and Mrs. Ernesto. Daughter. 5110 Corrugo Drive, November 27.
WILLIAMS. Mr. and Mrs. Daniel. Boy. Angelus Hospital, November 27.

DIVORCE SUITS FILED.

CHAPPEL. Winifred R. against David R.
CHENEY. Charles E. against Ellen F.
CLARK. Katherine M. against Joseph R.
CLOTHIER. Albert against Flora M.
DILLINGHAM. Margaret against Wellington R.
JACOBS. Glen D. against W. S.
McCANN. George A. against Kate M.
McMACKEN. Edward against Sadie.
RORY. Mary E. against Emil C.
SHORT. Lizzie C. against Henry.
WALDHEIM. Louis against Mildred M.
WALSH. Harry B. against Minnie P.

DIVORCE DECREES GRANTED.

BOND. James from Isabell.
JOLETT. May from John D.
DAHL. Ona from Mina.
JONAS. Lemah from Oliver.
KONKRIGHT. Carl from Helen.
LANG. Helen from J. H.
MILLER. Otto from Charlotte.
PHELPS. Theresa from Thomas.

NATURALIZATION PETITIONS.

Petitions for naturalization, with name, nationality, residence and date of coming to the United States, were filed yesterday in the office of Frederick Jones, naturalization examiner, as follows:

Frederick Roberts, England, 3000 East Fifth street, June 28, 1910.
Peter Nilsen, Finland, 1014½ South Olive street, February 2, 1914.
Albert A. Lopez, Canada, Center street, Redondale, March 25, 1913.
Dushan Ratsimirovich, Austria, 1220 Fifth street, October 17, 1913.
Harry Metzger, Russia, 1336 Bellevue avenue, February 6, 1906.
David McCutcheon, Ireland, 1201 Chaves Ave., Road, March 18, 1912.
Viktor Lundgren, Russia, 328 North Center street, San Pedro, June 20, 1906.
Gideon J. Veilleux, Canada, 345 North Center street, August 6, 1898.
Aristide Serralio, Italy, 1247 Isabel avenue, September 8, 1901.

OFFICIAL DEATH LIST.

Names and place of death— Age.

ANDERSON, Peter. Los Angeles 49
BRADY, Charles. Los Angeles 67
BROWN, Mary. Los Angeles 78
BURKE, Henry. Los Angeles 58
CAIN, Robert. Los Angeles 70
COMSTOCK, Alonzo. Los Angeles 76
COLTS, Christina. Los Angeles 79
BUTERLY, Effie. Los Angeles 29
BYLESTONE, Alice. Los Angeles 70
GREGORY, Mary. Los Angeles 80
GRISWOLD-WAITE, Joseph. Los Angeles 74
JOHNSON, Clay. Los Angeles 25
LARDUE, Maria. Los Angeles 60
MARDEN, Dora. Los Angeles 30
McHAY, Mary. Los Angeles 47
MITCH, Ernest. Los Angeles 26
MILLER, Joanna. Los Angeles 42
MILLER, John. Los Angeles 42
MITCH, James. Los Angeles 26
ROE, Mary C. Los Angeles 64
ROGERS, Peter. Los Angeles 68
SCHUMACHER, Arthur. Los Angeles 47
SIMMONS, Elmer. Los Angeles 31
STIRK, Helen. Los Angeles 57
TAYLOR, Effie. Los Angeles 49
WISEMAN, Kenneth. Los Angeles 28

DEATHS.

With Funeral Announcements

ANCELL. At San Bernardino, Cal., Joseph Ancell. Remains at parlors of W. A. Brown. Funeral notice later.

BAKER, November 29, Theodore Baker, aged 70 years. Indiana, aged 50 years, 3 months, 24 days. Funeral today, 2 p.m., from chapel of Utz Funeral Undertaking Co., 1218 Fellows Cemetery.

BARKER. Funeral services for the late Frederick Barker and his wife, Marian Morse Barker, of Los Angeles, will be held Thursday, December 2, 1920, at 3 p.m., at the chapel of Brothers, 810 South Flower street. Interment at Hollywood Cemetery.

CAMPBELL, November 29, Amelia R. Campbell, aged 69 years, at the home of her daughter, Mrs. Benjamin Howard, 2002 Orford avenue, Los Angeles; widow of the late Warren Campbell, and beloved mother of Mrs. Victor Howard, Robert Campbell, Mrs. Benjamin Howard and Lewis Campbell. Funeral services will be held from the chapel of Strother & Dalton, 6240 Hollywood boulevard, Thursday, December 2, at 2 p.m. Interment private.

CHAFIN. Burney Wilber Chafin, aged 66 years, passed away at his residence, 414 Elm avenue, Long Beach, November 30, survived by his widow, Mrs. Carrie A. Chafin, and daughter, Mrs. Hedgemore Hoffman. Funeral services Friday, 10 a.m., at Pearson & McMillin's parlors, 255 Locust avenue, Long Beach. Cremation. Los Angeles papers please copy.

CLEARWATER. The funeral services of Lydia Clearwater will be held at the chapel of Brothers, 825 Figueroa, Wednesday at 2 p.m.

CONWAY. November 30, at 1765½ North Hobart street, Daniel F. Conway, beloved husband of Katherine Conway, aged 43 years. Remains at the chapel of Cunningham & O'Connor. Funeral notice later.

CYPHERT. John Cyphert, aged 77 years. Remains at parlors of The White Company, 1137 South Grand avenue.

DAVIDSON. At 542 Eagle Rock avenue, Mrs Mary Davidson. Services at the Crowe funeral chapel, today, 10 a.m. Indianapolis papers please copy.

DODDS. Alexander Dodds, aged 46 years, husband of Gertrude Ramsay Dodds. Funeral notice later by Strother & Dalton, 6240 Hollywood Boulevard.

GREGORY. Mrs Mary Stone Gregory, beloved mother of Prof. John H. Gregory of Johns Hopkins University, Baltimore, Md. Funeral services will be held today at 2 p.m. from Pierce Brothers' chapel, 934 West Pico street. Interment private.

HORATH. Virginia Horath, aged 2 years, 6 months. Shipment to Chicago, Ill., today, by Chas. Avenue Undertaking Co.

ICE. November 30, Wilbur F. Ice, aged 29 years. Funeral Thursday, December 2, 2 p.m., at chapel of Central Avenue Undertaking Co. Interment, Compton.

LATENSER. At 6035 Piedmont avenue, Edgar Latenser. Services at the Crowe funeral chapel, tomorrow, 2 p.m.

LAFFENBERGER. November 30, George Laffenberger. Remains at parlors of W. A. Brown. Notice of funeral later.

LONG. Suddenly, Hobart Long, aged 24 years. Funeral today at 2:30 p.m. at the Brown Funeral Home, 1240 South Flower street.

MARTIN. Private funeral services were conducted Monday, from Brewer Brothers' chapel, for Elsie M. Martin, beloved mother of Anita Martin and Mrs. Ethel Bowen, who died November 25 at 721 Wadsworth avenue, Santa Monica. Interment at Rosedale Cemetery.

McGILLEN. November 30, Mrs. Mary M. McGillen. Remains at the chapel of Cunningham & O'Connor. Funeral notice later.

McKELVEY. At his home, Sunday, C. W. McKelvey, aged 79 years, father of J. A. and Muir McKelvey. Funeral from Evergreen Cemetery chapel, Wednesday, 2 p.m.

McLEOD. Mrs. Abbey Cameron McLeod of 134 west Olive street. Remains at the chapel of Alvarez & Bloss.

MILLER. November 29, 1920, John W., beloved husband of Ethel Miller and loving son of Ella Smith Miller, and brother of Edwin Miller of Deer Lodge, Mont.; Mrs. Anna Hoss, Bridger, Mont., and Mrs. Lodilie Hoss, Santa Ana, N. Y. Funeral services today, 1:30 o'clock, at the chapel of Brewer Brothers, 827 South Flower street. Interment, Evergreen Cemetery.

OWENS. The funeral services for William T. Owens, Jr., will be held today at 2 p.m. at the chapel of Pierce Brothers, 910 South Flower street. Interment at Rosedale Cemetery.

PARTCH. November 28, Mrs. Jennie Partch, aged 57 years. Funeral from parlors of The White Company, 1137 South Grand avenue, today at 2 p.m.

PFAU. November 30, Oscar Pfau, aged 60 years, beloved husband of Bertha Pfau, and loving father of Louisa and Julius Pfau. Funeral services at the chapel of The White Company, 1137 South Grand avenue.

RADTKE. The funeral services of William A. Radtke will be held at 9 a.m. Thursday, December 2, from the funeral parlors of W. A. Brown, 1240 South Flower street.

RICE. At 371 Occidental Boulevard, November 28, Margaret A., widow of the late Stephen L. Rice. Remains at Brewer Brothers, 855 Figueroa.

SCHONEMAN. At her residence, 424 Victor avenue,

Southern California Interests

Editorials—News—Business—Society—The Drama

The Los Angeles Times

VOL. XXXIX. WEDNESDAY MORNING, DECEMBER 1, 1920.—PART II: 12 PAGES. POPULATION { By the Federal Census—(1920)—576,673 / By the City Directory—(1920)—471,500

RIJALA TRICKS HIS ENEMIES?

May Have Spread Report of Own Death to Escape.

Failure to Find Body Gives Rise to New Theory.

Think "Informer" in Horton Case is Still Alive.

Failure to find the body of Jose Rijala, who was reported to have been slain by members of his own bootlegging clan last Sunday, caused the Sheriff's posse to start another search yesterday, a search for Rijala alive.

Rijala was a secret investigator for the district attorneys of San Francisco and Los Angeles, whom he was assisting in trapping a band of six bootleggers charged with the murder of Patrolman Horton in San Francisco on September 20. Rijala was reported slain by an informant who visited the Sheriff's office last Sunday and told a story of having picked up two Mexicans who said they had witnessed the missing investigator's death.

Rijala is now thought by the deputies to be alive. Failure to find his body and failure to locate the two Mexicans who declared they saw him killed and the disappearance of the Sheriff's informant, has almost convinced the authorities that the report of Rijala's death was spread by Rijala himself in order to throw his vengeful ex-pals off his scent.

The missing investigator was arrested in San Francisco following the killing of Patrolman Horton. Rijala's companions escaped. He told Dist.-Atty. Brady that two men known as Blackie Baldwin and Peter Caradella had murdered the officer when he discovered them in the act of looting a storeroom of large quantities of liquor. Rijala was promised immunity and released. He was given funds and instructed to locate the actual slayers, who were then known to be operating a bootleg business in San Francisco and Los Angeles. The slayers, aware that Rijala had "squealed" on them, are believed by the police to have been equally determined to put the informer to death. That Rijala may have adopted this unique device to escape is conjectured by Chief Deputy Sheriff A. L. Manning, who said yesterday he has hopes of locating Rijala alive.

Though the informant, who told of the murder of Rijala gave a Fresno address, the Fresno police were unable to locate him or to find out anything about him.

The members of the bootlegging gang, wanted by the San Francisco police for the murder of Patrolman Horton and who are now known to be in the vicinity of Los Angeles, are Carl Gottschalk, alias Blackie Baldwin and the ring-leader, Peter Caradella, Joe Mathis, Salvatore Guteirez and Rafael Gomez.

Miss Geraldine Graham.

WOULD RAISE DUAL BAN.

Lawyer Prandist Wants Citizenship Back, Also Right to Practice.

Charles S. McKelvey, who, with W. M. Stevens, was convicted by a jury in United States District Judge Trippet's court of using the mails in a scheme to defraud, and who was later on disbarred from the practice of his profession of attorney on charges preferred by the Los Angeles Bar Association, is seeking a restoration to his former status.

His application signed by a number of attorneys and business men was received yesterday by U. S. Atty. O'Connor from the Department of Justice in Washington, and he will be asked to indorse the movement.

McKelvey not only desires restoration to his legal profession, but to his citizenship, which he lost by his conviction.

MISS GRAHAM TO WED IN FRANCE?

Gotham Says Montecito Belle Has Gone Abroad.

Follows Reported Postponing of Wedding Date.

Opposition by Warren Family to Match Hinted.

[EXCLUSIVE DISPATCH.]

NEW YORK, Nov. 30.—Mrs. William Graham of Montecito and her daughter, Miss Geraldine Miller Graham, who came to New York about five weeks ago for an extended visit, slipped quietly out of town about a week ago without leaving any hint among their many friends here as to their destination. It has been learned positively that they did not start back to California.

From an authoritative source, however, a Times representative was informed that Mrs. Graham and her daughter have gone abroad and that by this time they are either in France or about to arrive there.

Since last August, when the engagement of Miss Graham to Whitney Warren, Jr., son of Mr. and Mrs. Whitney Warren of New York and Newport, was announced, there has been much interest in the match. It has been generally understood that the parents of Whitney Warren, Jr., were out of sympathy with the engagement and had been urging their son to reconsider it. Despite this current of rumor, however, plans for an elaborate wedding at St. Thomas's church in this city in February had gone along as originally planned.

About the time that the engagement was announced Whitney Warren, Jr., started for Europe. His destination and plans at that time were not revealed. He landed in France and enrolled in one of the universities there where he has since been studying.

In view of the reported visit of Miss Graham and her mother to France at this time the report that the wedding of Miss Graham to Mr. Warren had been postponed until May took on a new aspect. Information from a source close to the Warren family is to the effect that the wedding has been deferred indefinitely. Although no announcement or admission of the fact has been made, because such information should and must come from the Graham family.

Whitney Warren, Sr., was asked about the reports circulated in connection with the engagement of his son.

"There is nothing to them," said Mr. Warren. "The wedding date has never been set. My son is still abroad, where he is now completing his examinations."

However, when the engagement was announced at Montecito by Mrs. Graham last August it was definitely stated that the wedding would be in February. The fact that Mrs. Graham and her daughter are reported to have gone abroad has given rise to the report that the young people may be married in France.

The statement was printed in a New York evening newspaper a few days ago that Whitney Warren, Jr., would soon complete his school work in France and would then return to the United States.

LOCK ROE JURY UP FOR NIGHT.

Six-Hour Deliberation Fails to Produce Verdict.

State Does Not Demand Death Penalty for Woman.

But Classes Her Defense as Fanciful Fairy Tale.

Six hours of deliberation having failed to produce a verdict in the case of Mrs. Maybelle Roe, charged with the murder of McCullough Graydon, the jury was ordered locked up for the night by Judge Willis at 10 o'clock last night.

There was at that time no indication as to how the panel stood, but the long disagreement led some who have followed the case to predict a hung jury. A considerable crowd awaited the verdict with interest.

The death penalty for Mrs. Roe was not asked when the prosecution made its argument.

After addressing the jury of ten men and two women for three hours, Dep. Dist.-Atty Van Cott closed his argument by saying that he felt there was "no shadow of a doubt that the verdict should be first-degree murder," but no request was made for the extreme penalty.

Ridiculing the argument of Jud Rush, chief of defense counsel, that Miss Joan Marshall, sister-in-law of the slain man, was in possession of the revolver with which Mrs. Roe admits shooting—in the air. Mr. Van Cott styled Mrs. Roe's and other defense witnesses' testimony as "wildly impossible, fanciful fairy tales and utterly preposterous."

"IMPOSSIBLE OF BELIEF."

Mr. Van Cott asserted that the credibility of the testimony of Mrs. Roe and Oscar A. Bowers, who, today will go on trial for the same offense, was totally destroyed when the statements of both were shown to be impossible of belief. In this he referred to Bowers's claim that he did not know how it came that the Venice police found a pair of brass knuckles on his person, and the statements of Mrs. Roe that she found a blackjack in her handbag after Mrs. Graydon had handed her the bag, and that she thought Graydon was killing Bowers in the struggle, and so she wrested a revolver from Miss Marshall and fired.

"Mrs. Roe claimed she fired in the air," said Mr. Van Cott, "and if she did, she certainly did not fire in defense of Bowers, as she claimed. I had supposed that the defense intended to blame Mrs. Graydon for the shooting, but when Mrs. Doane made that impossible by stating that Mr. Graydon was facing his wife at the time the shot was fired, it appears that Mrs. Roe switched around and confessed that she fired the shot herself.

"It appears from the evidence that it is the duty of the jury to return a verdict of first degree murder, for there is no doubt that Mrs. Roe killed Graydon, and that these four defendants had cooked up this scheme to oust Graydon and were ready to stop at nothing."

RIDICULES DEFENSE.

Mr. Van Cott ridiculed the idea that Mrs. Roe fired but did not know at whom, and without conscious aim, then stepped on the revolver and did not see whom she had hit, Graydon or Bowers, and that she did not see Graydon fall after the shot.

In answer to the argument of Mr. Rush that C. L. Atkins, a taxicab driver who was one of three to testify that Mrs. Roe shot Graydon, furnished the revolver to Miss Marshall and thereafter Mrs. Roe wrested it from Miss Marshall, Mr. Van Cott held that Mrs. Roe went to the scene of the killing armed with a blackjack and a revolver and Bowers with brass knuckles.

"And as to Mrs. Graydon being an aggressor," asked Mr. Van Cott, "if that were so, why did she repeatedly call for the police? And why did she take down a rusty file that happened to be near to defend herself?"

Regarding the defense claim that Bowers has one arm that is useless in a fight, Mr. Van Cott asserted that "Bowers, far from being a weakling was a strong man and was getting the best of Graydon, who was on his knees and about to fall when Mrs. Roe shot Graydon in the back."

The prosecutor asserted that the testimony of Mr. Roe and Bowers had to be discounted as "they were staking their lives on it. The murder was carefully planned, the defense was constructed, the concealment of the revolver arranged, every minute detail was arranged long before the quartet went to the bunco."

(Continued on Ninth Page.)

Army Prisoners Rob Guard and "Go Over Hill."

With $20 and a watch from their guard to aid them in their new start in life, Philip Bernard and David W. Patch, two erstwhile military prisoners at Fort MacArthur, escaped late yesterday afternoon.

Nor was their capital any willing contribution from the guard, who declares the fugitives assaulted him, robbed him and left him with the lock of his rifle jammed so that he could not shoot them as they fled. The two men, who are being sought throughout the harbor district, were held for trial on a charge of desertion.

A third fugitive also is included in the manhunt, for J. McMaster, another prisoner, escaped shortly after dark, and members of the guard and other soldiers were immediately dispatched with the duty of apprehending him.

All the fugitives were in the conventional blue denim garb of military prisoners.

First Picture in Mexico of Our Obregon Inaugural Party.

Chamber of Commerce Excursionists at Chihuahua on Way to Mexico City.

The man at salute is Maynard McFie, president of the chamber. At his own left is Secretary Wiggins. On the extreme left is Marius de Brabant, vice-president of the Los Angeles Pacific Steamship Company and assistant traffic manager of the Salt Lake. The second man on Mr. De Brabant's right is Clarence Matson, manager of the traffic department of the chamber, while on Mr. Matson's right is Eduardo Ruiz, Mexican Consul here.

TO WITNESS OATH TAKEN BY OBREGON.

Southland Delegation Now in Mexico City to Attend Inauguration Today.

The United States may not recognize the government of Mexico, but Los Angeles does. Gen. Alvaro Obregon is to be inaugurated today as President of Mexico, and the inaugural ceremonies will be witnessed by 155 Angelenos, who represent the Los Angeles Chamber of Commerce and various suburban cities of Southern California.

The Southland's delegation to the inauguration left here on Thanksgiving Day, aboard a special Chamber of Commerce trade extension train, which was due to reach Mexico City early Monday. The party is made up of President McFie, Secretary Wiggins, Publicity Director Rathbun and Foreign Traffic Manager Matson of the Chamber of Commerce, and a large number of local wholesalers, jobbers and manufacturers.

While the excursion was planned primarily as a trade extension jaunt, the Southland business men are entering into the inaugural celebration with neighborly spirit and are undertaking to show the business men of the sister republic that the glad hand really extends across the border at all times.

Business men of this city are taking occasion to familiarize the commercial interests of the Mexican capital with the products which Los Angeles has to offer, and it is not unlikely that the present excursion will be made an annual affair. The local delegation will spend several days in Mexico City, making its headquarters at the American Chamber of Commerce.

SORORITY PLANS BAZAAR.

Members of the Pi Beta Phi sorority at the University of California will hold their annual Christmas bazaar Friday from 3 to 11 p.m. at the chapter house, 745 West Twenty-eighth street. In addition to the different sales booths various forms of amusement have been devised including a shooting gallery in the attic.

TO SUCCEED VAN DE WATER

Republican Candidate to be Named at Pasadena; Election in February.

Pasadena, on December 17, will be the place and time for holding the general Republican conference in the Ninth Congressional District at which a candidate to succeed to the vacancy caused by the death of Congressman-elect Van de Water will be chosen. This agreement was reached yesterday at a meeting at the headquarters of the Republican County Central Committee in the Lankershim Building, of the Executive Committees of the Republican State and County Central committees to organize a conference which will give every section of the Ninth District an opportunity to voice its choice for the Republican who will be sent to represent that district in the next Congress. Mr. Benjamin presided.

The election will be held between February 15 and February 20, a vacancy having been officially declared to now exist.

Besides naming the place and date of the nominating caucus it was agreed also that the make-up of the conference should include the members of the State and County Central committees and Congressional Committee resident in the Ninth District, together with representatives from all the Republican clubs which existed in the district prior to November 2. These club representatives, who will be chosen at a general meeting to be called on December 10, will number three times the membership of the County Central Committee resident in the district. This will mean that about 250 delegates will participate in the conference. It was decided that the call for this general club meeting will provide that the delegates shall attend the Pasadena conference uninstructed as to the candidates for the vacant Congress seat, although the matter of holding caucuses after the club delegates are selected will be optional with the delegates themselves. The call for the conference, which State Chairman Benjamin will send out as soon as the exact meeting place is decided upon, will probably fix 10 a.m., on Friday, December 17, as the hour for opening the gathering.

The meeting yesterday was characterized by complete harmony and unanimity of opinion as to the need of holding as early as possible the special election which the Governor will call to fill the vacant office. Chairman Benjamin announced that he had received a legal opinion from the counsel for the Senate and House Elections committees to the effect that, notwithstanding the fact that Congressman-elect Van de Water's election has not been certified by the Secretary of State, his death creates an actual present vacancy which must be filled

(Continued on Sixth Page.)

Executive Committee of the Republican State and County Central Committees in Session Yesterday.

Seated at table in center, left to right: Raymond Benjamin, chairman Republican State Central Committee; Alfred L. Bartlett, chairman of Republican County Central Committee, and Mrs. R. W. Richardson, secretary. Left to right: Henry M. Lannan, J. L. Matthews, Charles H. Toll, L. A. Dunl, Galen H. Welch, G. R. Davis, M. M. Ferguson, G. P. Brown, E. C. Denio, Mrs. Oda A. Faulconer, W. M. Bowen, Mrs. R. A. Johnson, Mrs. Grace B. Mee, L. L. Lostutter, Mrs. Berthold Baruch, Mrs. Florence Collins Porter, Mrs. Ida W. Darling, Henry P. Barbour, Frank Roberts, J. A. Allard and T. R. Merrell.

MAN WHO TOLD IS DENOUNCED.

Judge Scores Co-respondent in Frankenstein Divorce.

His Confession Compromising Wife Called Contemptible.

Orchestra Chief Gets Decree; Neither Given Children.

"The contempt I feel for a man who finds himself in the position of Rickerson is not based upon his testimony concerning his relations with the other party, but upon the contemptible character of a man who will compromise a woman even in an indiscretion," declared Judge Taft yesterday in awarding A. F. Frankenstein, leader of the Orpheum Theater orchestra, a decree of divorce against Gertrude M. Frankenstein.

It was brought out in the evidence that M. E. Rickerson confessed to Mr. Frankenstein that he had been intimate with Mrs. Frankenstein and that he made the confession in the presence of Mrs. Frankenstein and others. He was not in court during the trial of Mr. Frankenstein's suit and the lawyers said they did not know where he was.

Mrs. Frankenstein denied emphatically the misconduct charges. She did not deny accompanying certain men on picnics, but said they were innocent affairs. She now only fought the charges of Mr. Frankenstein, but battled for the custody of her two boys, Frederick and Albert. The court ordered that they be placed in the custody of a third party with the right of either parent to visit them.

The court held that without the deposition of Mr. Rickerson, the evidence would sustain a decree on the charges preferred by Mr. Frankenstein. During her testimony Mrs. Frankenstein declared her husband threatened to "knock my block off."

"I was carrying one of my children in my arms; I laid it down and defied him," she said.

Attorney Percy Backus represented Mr. Frankenstein; George Greer was Mrs. Frankenstein's counsel.

SMASH-UP HURTS TWO.

Attorney's Wife and Taxi Driver Suffer When Cars Collide.

Mrs. M. G. Phillips, wife of an attorney, and Richard McGill, a taxicab driver, were painfully injured in an automobile collision at Beaudry Way and Sunset Boulevard yesterday.

Mrs. Phillips's wounds were dressed at the Receiving Hospital and she was then taken to her home.

ROBBED BY FAKE OFFICER.

Representing himself to be an officer, an unidentified man early yesterday morning robbed C. A. Ballou of Hemet, who is stopping at a Main street hotel, of $60. The stranger knocked on the door and forced his way into the hotel room, declaring to Mr. Ballou that he was searching for evidence concerning a crime. When the stranger left, Ballou found the money was missing.

We will discontinue our Ladies' Sweater Department to make additional room for Boys' Apparel.

We offer all Ladies' Sweaters at a reduction of one-third to one-half their former price.

See Our Sixth Street Window Number Eleven.

Mullen & Bluett

Broadway at Sixth

Theodore Bekefi

School of Russian Ballet

Mr. Bekefi, formerly premier dancer with the Imperial Russian Ballet of Petrograd, now located in Los Angeles, uses exclusively for his studio work.

The AMPICO

in the incomparable

Chickering

Bekefi says: "I have chosen the Ampico in the Chickering for my dance productions. After serious consideration I feel that it is the only piano with which I can produce satisfactory work."

We invite your inspection of the Ampico in the Chickering

"The One Price Piano House of Los Angeles"

FRANK J. HART SOUTHERN CALIFORNIA MUSIC COMPANY

332-334 SOUTH BROADWAY, LOS ANGELES.

ESTABLISHED 1880.

DIVORCE SUITS FILED.

CHAPPEL, Winifred R. against David A.
CHENEY, Charles E. against Ellen F.
CLARK, Ruthertine M. against Joseph R.
CLOTHIER, Albert against Flora M.
DILLINGER, Margaret against Wellington H.
JACOBS, Ches F. against W. S.
McCANN, George A. against Kate M.
McMACKEN, Edward against Sadie.
RORY, Mary E. against Emil C.
SHORT, Lizzie C. against Harry.
WALDHEIM, Louis against Mildred M.
WALSH, Harry E. against Minnie P.

DIVORCE DECREES GRANTED.

BOND, James from Isabell.
BOUETT, May from John D.
DAHL, Ole from Mina.
JONAS, Louis from Olive.
KONKRIGHT, Carl from Helen.
LANG, Helen from J. H.
MILLER, Dan from Charlotte.
PHELPS, Thirvin from Thomas.

NATURALIZATION PETITIONS.

Petitions for naturalization, with name, nationality, residence and date of coming to the United States given, were filed yesterday in the office of Frederick Jones, naturalization examiner, as follows:

Frederick Roberts, England, 3000 East First street, June 28, 1914.
James Weisgirf, Finland, 1614½ South Glen avenue, February 2, 1914.
Albert A. Jones, Canada, Center street, Redondo, March 25, 1915.
Dushan Batanicjovich, Austria, 1220 Fifth street, October 17, 1913.
Harry Mackey, Russia, 1236 Bellevue avenue, February 5, 1906.
David McGuigan, Ireland, 1201 Chaves Ranch Road, March 18, 1912.
Viktor Lantimen, Russia, 228 North Center street, San Pedro, June 29, 1906.
Gideon J. Vallieut, Canada, 843 North Bonnie Brae street, August 24, 1915.
Aristide Barsale, Italy, 1247 Innes avenue, September 8, 1901.

OFFICIAL DEATH LIST.

Names and place of death— Age. Date.

ANDERSON, Peter, Los Angeles..... 46 Nov.
BRADY, Charles, Los Angeles..... 67 Nov.
BROWN, Mary, Los Angeles..... 66 Nov.
BURKE, Henry, Los Angeles..... 56 Nov.
CAIN, James, Los Angeles..... 76 Nov.
COMSTOCK, Abderada, Los Angeles..... 16 Nov.
COUTS, Christina, Los Angeles..... 29 Nov.
CUTTERLY, Effie, Los Angeles..... 25 Nov.
DEVLESTONE, Allen, Los Angeles..... 25 Nov.
GREGORY, Mary, Los Angeles..... 80 Nov.
GRIGONYTRAITE, Joseph, Los Angeles..... 24 Nov.
JOHNSON, Chas, Los Angeles..... 54 Nov.
LANDELS, Maria, Los Angeles..... 52 Nov.
MARKWELL, Dora, Los Angeles..... 59 Nov.
MOTAY, Mary, Los Angeles..... 47 Nov.
NEWTON, Ernest, Los Angeles..... 48 Nov.
MILLER, Joanna, Los Angeles..... 62 Nov.
MILLER, John, Los Angeles..... 62 Nov.
PLAISTED, James, Los Angeles..... 27 Nov.
ROE, Mary C., Los Angeles..... 27 Nov.
ROGERS, Robert, Los Angeles..... 15 Nov.
SCHWARTZBERG, Esther, Los Angeles..... 47 Nov.
SIMMONS, Elmer, Los Angeles..... 31 Nov.
STINE, Helen, Los Angeles..... 61 Nov.
TAYLOR, Effie, Los Angeles..... 40 Nov.
WISEMAN, Kenneth, Los Angeles..... 28 Nov.

DEATHS.

With Funeral Announcements.

ANGELL. At San Bernardino, Cal., Joseph Angell. Remains at parlors of W. A. Brown. Notice of funeral later.

BAKER, November 29, Theodore Baker, native Indiana, aged 69 years, 2 months, 24 days. Funeral today, 2 p.m., from chapel of Central Avenue Undertaking Co. Interment, Pioneers Cemetery.

BARKER. Funeral services for the late Frank Barker and his wife, Marian Morse Barker, Los Angeles, will be held Thursday, December 2, 1920, at 8 p.m., at the chapel of Pierce Brothers, 710 South Flower street. Interment Hollywood Cemetery.

CAMPBELL, November 29, Amelia E. Campbell, aged 59 years, at the home of her daughter, Mrs. Benjamin Howard, 2302 Oxford avenue. Mrs. Amelia Campbell was a widow of the late Warren Campbell, and beloved mother of Mrs. Victor Sargent, Robert Campbell, Mrs. Benjamin Howard and Louis Campbell.

Funeral services will be held from the chapel of Bresee & Dalton, 6240 Hollywood boulevard, Thursday, December 2, at 2 p.m. Interment private.

CHAFIN, November 29, Wilder Chafin, aged 68 years, passed away at his residence, 414 Elm avenue, Long Beach, November 29, survived by his widow, Mrs. Carrie A. Chafin, and daughter, Mrs. Desdemona Hoffman.

Funeral services Friday, 10 a.m., at Pitzer and McMullin's chapel, Locust avenue, Long Beach. Cremation, Long Beach.

CLEARWATER. The funeral services of Lydia Clearwater will be held at the chapel of Pierce Brothers, 850 Figueroa, Wednesday at 2 p.m.

CONWAY, November 30, at 176½ North Main street, Daniel F. Conway, beloved husband of Katherine Conway, aged 45 years.

Remains at the chapel of Cunningham & O'Connor. Funeral notice later.

CUTHBERT, John Cuthert, aged 77 years.

Remains at parlors of The White Company, 1137 South Grand avenue.

DAVIDSON, At 542 Eagle Rock avenue, Mrs. Ella Davidson.

Services at the Crowe funeral chapel, today, 10 a.m., Undertaker's report please copy.

DODDS, Alexander Dodds, aged 46 years, husband of Gertrude Ramsey Dodds.

Funeral notice later by Strother & Dayton, 6240 Hollywood Boulevard.

GREGORY, Mrs. Mary Stone Gregory, beloved mother of Dr. Edward H. Gregory of Johns Hopkins University, Baltimore, Md.

Funeral services will be held today at 3 p.m. from Pierce Brothers' chapel, 840 Rose Place, Pasadena. Interment private.

HOBRATH, Virginia Hobrath, aged 2 years 8 months.

Shipment to Chicago, Ill., today, by Central Avenue Undertaking Co.

ICE, November 29, Wilbur F. Ice, aged 29 years. Funeral this Tuesday afternoon, 2 p.m., from chapel of Central Avenue Undertaking Co. Interment, Crestlawn.

LATZENER, At 6707 Florence avenue, Edward Latzener.

Services at the Crowe funeral chapel, today, 2 p.m.

LUFTENBURGER, November 30, George Luftenburger.

Remains at parlors of W. A. Brown. Notice of funeral later.

LONG, Infant, Hobart Long, aged 24 years.

Funeral today at 2:30 p.m. at the Brandle Funeral Home, 1240 South Flower street.

MARTIN, Private funeral services were conducted Monday, from Bresee Brothers' chapel, for Mrs. Ella M. Martin, beloved mother of Austin C. Martin and sister of Charles D. Baker, who died November 25 at 121 Wadsworth avenue, Santa Monica. Interment at Rosedale Cemetery.

McGILLIN, November 30, Mrs. Mary M. McGillin. Remains at the chapel of Cunningham & O'Connor. Funeral notice later.

McKELVEY, At his home, Sunday, C. W. McKelvey, aged 76 years, father of J. A. and Muir R. McKelvey.

Funeral from Evergreen Cemetery chapel, Wednesday, 2 p.m.

McLEOD, Mrs. Abbey Cameron McLeod of 134 South Olive street.

Remains at the chapel of Alvarez & Blue.

MILLER, November 29, 1920, John W., beloved husband of Ethel Miller and loving son of Mr. and Mrs. Elizabeth Miller, and brother of Edwin Miller of Long Beach, Mrs. Anna Hough, Bridget, Mont., and Mrs. Ledlie Rose, Jacksonville, N. Y.

Funeral services today, 1:30 o'clock, at the chapel of Gadeau & Martinoni, 827 South Figueroa street. Interment, Evergreen Cemetery.

OWENS, The funeral services for William P. Owens, Jr., will be held today at 2 p.m. at the chapel of Pierce Brothers, 840 South Flower street. Interment, Rosedale Cemetery.

PARTLOW, November 29, Mrs. Jennie Partch, aged 67 years.

Funeral from parlors of The White Company, 1137 South Grand avenue, today, at 2 p.m.

PFAU, November 30, Gusty Pfau, aged 53 years, beloved husband of Bertha Pfau, and loving father of Louisa and Julius Pfau.

Remains at parlors of The White Company, 1137 South Grand avenue.

RADTKE, The funeral services of William A. Radtke will be held at 9 a.m. Thursday, December 2, from the funeral parlors of W. A. Brown, 1537 South Flower street.

RICE, At 371 Occidental Boulevard, November 30, Margaret S., widow of the late Stephen L. Rice.

Remains at Bresee Brothers, 835 Figueroa.

SCHOENMAN, At her residence, 424 Victor street, November 30, Catherine K. Schoenman, beloved wife of Bernard Schoenman, mother of A. H. Harry, G. H. Schoenman and Mrs. J. C. Hartsock, grandmother of Helen and Carl Hartsock sister of Mrs. Lena Gerrans of Rosebud, Neb., and Louis Zimmer of Grass Valley, Neb.

Funeral services will be held Thursday, December 2, at McKellar's undertaking parlors, 1752 South Flower street, at 2 p.m. James G. Lowe in charge. (Virginia City and Rosebud, Nev., papers please copy.)

STIRK, November 28, Mrs. Helen C. Stirk, aged 91 years, 10 months, native of Pennsylvania, beloved mother of Dr. James C. Stirk and Alice Gerber of Philadelphia, and John F. Stirk of Los Angeles.

Funeral services at Inglewood Park Cemetery, 10:30 o'clock Wednesday morning.

TRELAND, At Angeles Hospital, November 30, Angelina Treland, aged 1 year, 5 months.

Interment, Odd Fellows Cemetery, today. Central Avenue Undertaking Co. in charge.

FUNERAL NOTICE.

Pioneers will assemble Tuesday, November 30, 2 p.m., at the chapel of Alvarez & Blue, 500 Central avenue, for the purpose of attending the funeral of our late sister, Dora Marsden.

JUDGE LESLIE R. HEWITT, President.
Attest: AUGUST WACKENHARTH, Secretary.

FUNERAL DIRECTORS.

C—R—E—S—E.

Garrett & Company, 1237 S. Flower.
Utter & Ruppe, 4254 Moneta avenue.

FLORISTS.

The Alexandria Florist,
Hotel Alexandria.
Fit only first-class designs. 14601.

Jap Women Refused Entry.

[BY A. P. DAY WIRE.]

SAN FRANCISCO, Nov. 30.—The last six of sixty Japanese women whose husbands went to Japan and married them after picture brides were forbidden entry to this country were released at the immigration station at Angel Island yesterday.

A "Cawston" Ostrich Fan to Match Your Party Gown

AN EVENING costume is hardly complete without the embellishing charm of a "Cawston" ostrich fan.

It may be specially dyed to exactly match your party gown, or it may be in any of the smart new evening colors—or in the always stylish black.

The correct new styles are here—with wonderful sticks, some of real pearl, others of real amber and others of real tortoise shell. Moderately priced.

CAWSTON OSTRICH FARM
SOUTH PASADENA

Los Angeles Salesroom 723 South Broadway

Pasadena Shop 401 East Colorado

APROL BRAND SARDINES—Packed in APROL, the most suitable oil for the purpose. Quarter Oil Pack Cans 50c

APROL BRAND APRICOT KERNEL PASTE—Makes delicious macaroons, spreads, candies, cakes, etc. Half-Pound Cans 50c

For—
Salads—
Shortening—
Frying—

APROL may be had in three sizes:
—Half pint bottles, 50c
—Quart cans, $1.50
—Gallon cans, $5.00

APROL
THE SWEET OIL OF PURITY

Is Rich in Health-Giving Growth-Promoting
VITAMINES

APROL comes to you just as it is pressed from the kernels of ripe California apricots and peaches. It comes to you full of those health-giving, growth-promoting components known as Vitamines. The reason for this is that APROL is not subjected to any refining or "processing," which would destroy these Vitamines.

Physicians, knowing that APROL is rich in Vitamines and that it has a digestibility of 98.4 per cent according to government tests, recommend it to patients. Housewives find that the Vitamines in APROL give the oil that "life" which makes it unexcelled for mayonnaise and other salad dressings.

You will like APROL because of its rich, nutty flavor and the fact that it does not turn rancid. Always have a supply on hand in your pantry and on your table. Use plenty yourself and see that the children get an abundance in salad dressings, salads, cooked vegetables, pastry, cakes and in other forms.

AT YOUR GROCER'S

APROL products are manufactured by the W. J. Bush Olives Products Company, National City, California. Trade supplied through all wholesale grocers.

WILSHIRE BOULEVARD HOTEL SITE

TO BE SACRIFICED
RIGHT AT WESTLAKE PARK
542x150 TO ALLEY
OPEN ON THREE STREETS

KELLS & GRANT

Wilshire 8001

MILK AND CREAM
SATISFACTION GUARANTEED
We deliver to all sections of the city and Hollywood. We have our own dairy farm at Hobart Station. Your patronage will be appreciated. Phone us for service.
Burt Creamery Corp., 798 Towne Avenue, LOS ANGELES
Phones: Main 852, Home 10787

$15 WATCHES
MONTGOMERY BROS. Jewelers
4th and Broadway

CALIFORNIA ORIENTAL RUG CO.
The Best for Less
1630 WEST SEVENTH STREET

TIME TO MAKE PLUM PUDDING.

Fruit Cake, Too, Must Begin Aging Process Soon.

Not "Ripe" for Christmas if Left Until Next Week.

Noted Chef Gives Directions on Making Mince Meat.

BY A. L. WYMAN.

[Chef Wyman will give his tested and proved recipes to the readers of The Times on request, and any information pertaining to food and cookery that they may ask. Answers will be published in this column every Wednesday. Address all requests to A. L. Wyman, 4229½ Woodlawn avenue, Los Angeles.—Ed.]

As the Christmas and New Year celebrations are at hand, it will save the housewife time and worry if she will make her plum pudding, mince meat, fruit cake and do all the shopping for her dinners that she can this week.

As I have had several requests for plum pudding and mince meat during the past week, will give my two best tested and proved recipes:

For the mince meat, boil a four-pound tongue until tender, skin and when cold chop fine; add to the chopped tongue three pounds finely chopped suet, but be sure that every part of the membrane is removed; now mix with the tongue and suet, eight pounds peeled and chopped apples, three pounds currants, four pounds seeded raisins, six pounds sugar, two pounds chopped citron, grated rind and juice of four lemons, grated rind and juice of four oranges, one ounce ground cinnamon, quarter ounce ground cloves, quarter ounce ground allspice, four nutmegs, grated, and two quarts boiled sweet cider. Mix thoroughly. Pack in stone or glass jars and cover tight.

BREAD CRUMBS USED.

To make the plum pudding, sift four cups of flour and mix with four cups of bread crumbs, one pound finely chopped suet, grated rind and juice of two lemons, grated rind and juice of four oranges, one pound brown sugar, four beaten eggs, half teaspoon each of ground nutmeg, cinnamon, cloves, mace, one pound currants, half pound seedless raisins, half pound each of chopped candied orange peel, candied lemon peel, citron peel, one cup molasses and cup of cider. Mix all together, putting in the liquids last. Put in buttered molds and cook three hours. Pack in a tight box and before serving cook in same mold two hours. Serve with hard and orange sauce.

The small family can cut the above recipes in half or quarters, but it should be remembered that they will keep for months, and can be used a little at a time.

MOIST, BUT NOT SOGGY.

W. W. D., Glendale, requests a recipe for walnut cake that will be moist but not soggy. If she will try this recipe I am sure that she will have a good walnut cake: Beat to a cream one-third cup of butter and one cup of sugar; beat in the yolks of two eggs; sift one cup of flour with one teaspoon baking powder, two teaspoons cinnamon, and one teaspoon mace; add flour mixture to the sugar mixture with half a cup of milk; beat smooth, add two-thirds cup of chopped walnut meats and fold in the stiffly beaten whites of two eggs. Bake in medium oven. Cover with mocha butter cream and decorate with walnut halves.

L. P. M., city, wants a recipe for potatoes au gratin for four people: Cut cold boiled potatoes in dice, to three cups of potato dice add two-thirds cup of medium white sauce; season with salt, pepper and a little nutmeg; add four tablespoons of grated American cream cheese, or use up your hard scraps; place in a buttered earthenware baking dish, smooth over with a knife, sprinkle with bread crumbs, dot with butter and brown in a hot oven.

M. E. W., city, asks if it is too early to make the fruit cake for Christmas. It is almost too late. The fruit cake and plum pudding should have been made two months ago, but if she will make them this week they will taste just as good.

ANOTHER FRUIT CAKE.

For the fruit cake, beat to a cream one-half cup of butter and three-quarters cup of light brown sugar, add the well-beaten yolks of three eggs, and beat for five minutes; sift one cup of browned flour with half teaspoon soda, half teaspoon each ground cinnamon, cloves, mace and allspice, quarter teaspoon salt; chop one and quarter pounds seeded raisins, one and quarter pounds currants, quarter pound citron, quarter pound figs, quarter pound candied orange peel, quarter pound lemon peel, and quarter pound chopped blanched almonds; mix the flour mixture with the fruits; mix in slowly the fruit and flour mixture in the butter mixture; beat all until well blended; fold in the stiffly-beaten whites of the three eggs; bake in a bread pan in a slow oven three and a half hours.

F. J. M., Orange, asks for recipes for cream puffs and baking powder biscuits. For the cream puffs place one cup of boiling water in a large saucepan, add one-quarter cup butter and one-quarter cup lard; when it boils add one cup sifted flour all at once and stir until the mixture is smooth and leaves the side of the saucepan clean; place mixture in a bowl and when it is cool add four eggs, one by one, beating each egg well; drop by spoonfuls on a buttered pan so as to have cakes about two inches in diameter and about three inches apart; bake in moderate oven twenty-five to thirty minutes; when cool dust with powdered sugar and fill with whipped cream or pastry cream.

HOW TO MAKE FILLING.

For the pastry cream mix two-thirds cup of sugar with one-third cup flour, half teaspoon salt and two slightly beaten eggs; when well mixed pour on gradually two cups of scalded milk; place in a double boiler and stir constantly until thick; remove from fire and when cool add one teaspoon vanilla extract.

For the biscuits, sift three cups of flour with one teaspoon salt, one teaspoon sugar and six level teaspoons baking powder; rub into the flour with the tips of the fingers three level tablespoons of shortening; with a knife mix to smooth dough with one and a half cups of milk; put on a floured board and roll out to half inch thick; cut with small cutter, place in buttered pan, brush with milk or melted butter and bake in a hot oven fifteen minutes.

MONSIEUR,
New Year's Eve may be dull for Madame and yourself unless you make sure of your table at the Alexandria.—[Advertisement.

How good do you want your clothes?

You want them good enough to satisfy you No matter how particular you are about the quality of fabrics, tailoring, style, or value and wear—our clothes will meet your demands

If they don't—money back

Hart Schaffner & Marx

We've made our prices very low on Hart Schaffner & Marx clothes

F. B. Silverwood

Broadway at Sixth

GIFTS

Parmelee-Dohrmann Co.
436-444 South Broadway
GIFT HEADQUARTERS

SILVERWARE
The Lasting Gift

For gift giving silver has always held a premier position. Both for its beauty and its imperishable quality it continues to express the thought of the giver during a lifetime of service.

Our magnificent stocks of hollow ware and flatware are the finest offerings of the most famous silversmiths of the land. They include sandwich trays, meat platters, coffee sets, flower baskets, and hundreds of other pieces which are always appropriate for gifts.

Pierced Silver Fruit Basket

This is an exquisitely pierced pattern fruit or cake basket, in the celebrated Sheffield silver plate. There are many other equally beautiful to select from. The one illustrated is priced at..... $9.45

10c 25c AK Anti-Kamnia FOR HEADACHE, NEURALGIA, INFLUENZA AND ALL PAIN— Ask for A-K Tabs. TABLETS

SOCIETY.

BY VIRGINIA WOODS.

Dancing Party.

Mr. and Mrs. William May Garland are to be hosts at a large dancing party at the California Club on the evening of December 29 in honor of their young son, Jack Garland, who will return from school in the East in time for the Christmas holidays. The party was planned for December 27, but has been postponed so as not to conflict with another dance.

Mr. and Mrs. Chandler.

Mr. and Mrs. Leo Chandler are planning a dinner party for the evening of December 15. Later, with their company, they will attend the supper-dance at which Mr. and Mrs. Lucien N. Brunswig are to entertain in honor of their debutante daughter, Miss Marguerite Brunswig.

Capt. and Mrs. Shackford.

Capt. and Mrs. Chauncey Shackford are to give a dinner party Saturday evening at the Midwick Country Club.

For Mr. Coleman.

A most enjoyable luncheon was that given by Mr. and Mrs. Russell McDonnell Taylor Sunday last at the Craig Country Club in honor of Robert Coleman of San Francisco, who is visiting Alfred Wilcox.

Sunday Afternoon Tea.

Mme. Genevra Johnstone-Bishop, who has taken the Wilshire home at 611 South Carondelet street, is to be hostess on Sunday afternoon at a tea in honor of Mrs. Frederick Thompson of Chicago, and Mr. and Mrs. Misha Gutterson. Mr. Gutterson is the noted Russian orchestra conductor. Receiving with Mme. Johnstone-Bishop will be Mrs. Charles Modini-Wood, Mrs. Elizabeth Wood Stack, Miss Elizabeth Knudsen, Mrs. Charles Bowes, Mrs. Florence Wood Clark, and Misses Helen Jean Fisk, Marjorie Elenore King, Francene Hill Thompson, and one or two others.

French Tea.

Mrs. Lucien N. Brunswig is to give a French tea on Thursday afternoon as a diversion of a coterie of friends who fluently speak that language. Most of them have spent much time in France.

Tea Musicales.

William A. Clark, Jr., and members of the board of directors of the Philharmonic Orchestra are planning a series of teas to be held in the green room at the Little Theater following the chamber musicales to be given by the Noack String Orchestra and other musicians. Mrs. Russell McDonnel is chairman of the hostess committee. Those who are to receive with her on December 7 and February 8 are Mrs. Granville MacGowan, Mrs. Edwin Jessup Marshall, Mrs. Frederick Stevens, Mrs. Eugene O. McLaughlin, Mrs. W. L. Valentine, Mrs. Michael J. Connell, Mrs. Kate S. Vosburg, Miss Myra Hershey, Mrs. Secondo Guasti, Mrs. Edwin T. Earl, Mrs. W. E. Dunn and Mrs. J. M. Danziger. Hostesses for January 11 and March 8 include Mmes. Robert D. Clark, E. L. Doheny, Jr., William S. Hook, Jr., Henry Carlton Lee, Cecil De Mille, Lee Allen Phillips, Rufus P. Spalding, Russell McDonnell Taylor, Philip Wiseman, Harold B. Wren, Robert I. Rogers and L. S. Montgomery.

By Mrs. Thom.

Mrs. Cameron Erskine Thom presided over a charming luncheon for forty guests yesterday at the California Club. Her tables were bright with chrysanthemums in the autumn shades.

Mrs. McCarthy.

Mrs. E. Avery McCarthy is to entertain a coterie of friends at a high tea on Friday next following the Philharmonic concert.

By Mrs. Baldwin.

In honor of Mrs. George P. Griffith, Jr., Mrs. Andrew Baldwin is giving a luncheon today for twenty guests.

Mrs. McLaughlin.

Mrs. Eugene O. McLaughlin is to entertain a company at luncheon on Friday preceding the Philharmonic concert.

At Castle Sans Souci.

Castle Sans Souci was the scene of a musicale given by Dr. and Mrs. Alfred Guido Castles on Sunday evening in honor of Rex Ingram for which 400 invitations were issued. A few days earlier the Castles gave a high tea in honor of David Edstrom, noted Swedish-American sculptor. They also gave a luncheon on Tuesday for Mr. and Mrs. Frank Lydston of Chicago. Dr. Lydston is a celebrated figure in medical circles in America and abroad. To meet them were Prof. Harry White, Dr. and Mrs. Frank Chandler, Hon. and Mrs. Francis A. Hoffman, Miss Julia Marie Hoffman, Mrs. Clyde J. Eastman, Mrs. Lillian A. Schildoesser, Mrs. J. W. Sheehy and David Edstrom.

House Guest.

Mrs. Anna M. Congdon of Wenatchee, Wash., is here as the guest of Mrs. Joseph K. Clark, 903 Lake street.

Dancing Party.

The Junior Guild of St. John's Church is to give a dancing party Friday evening in the parish house and will have for chaperons Mmes. Chester Wallace Brown, Garret Lansing Hogan, Frederick William Paget, A. J. McQuatters, Robert Pond, Roland Diggle, S. T. Boggess, R. F. Koster, Stephen Griffith and Charles B. Hamilton. The affair is as a benefit for the new church building fund.

Mrs. Wright.

Mrs. Irving Wright, who came here for the opening of the Little Theater with the performance of "Marry the Poor Girl," at which she entertained a party of twenty-four, following a dinner at the California Club, is returning to Montecito today.

Personals.

Mrs. John Percival Jones left Monday for New York, going by way of San Francisco, where she will visit a few days.

Mr. and Mrs. Nash Cartan (Rachael Ward,) are planning to come here from San Francisco to make their home.

LIQUOR INDICTMENTS PEND

Witnesses before the Federal grand jury Friday, when it is expected to wind up the local booze inquiry, will be questioned, it was said yesterday, regarding the arrival here of whisky secured by a permit from the San Francisco bonded warehouse that was sold all over the city by paid solicitors of a South Spring-street firm. Indictments of members of this firm are expected to follow.

This shipment included not only whisky but wine, much of it of foreign manufacture, that was sold openly throughout the city, it is said. It is one of the features of this branch of the investigation that the asserted connection of the local business house with the illicit sale of wine and liquor was not discovered until the grand jury was about ready to make its report last Tuesday evening. It came out while the investigation regarding fake Jewish congregations desiring wine for "sacramental" purposes was in progress.

The indictments to be returned will cover almost twenty of the solicitors of the establishment referred to, it is said. The point has been raised in their behalf that they were the agents of their principals, and therefore a criminal prosecution might not lie against them, but the charge will be that they indulged in the sale of these liquors, thus placing them fairly within the provisions of the national prohibition law and of the Volstead Act.

Silver, Gold and Real Ivory Toilet Ware from Brock & Company

UNUSUAL in its comprehensiveness is our present notable exhibit of Toiletwares.

Twenty open-stock toiletware patterns, which can be purchased in complete sets or, individually, in sterling silver, fourteen carat gold or genuine ivory.

The difficulty of choosing an appropriate gift is greatly lessened by courteous, intelligent service and a wide scope for selection. Brock and Company have studied the gift-problem with characteristic diligence and the really distinguished wares which comprise our assemblage offer the gift seeker unusual advantages.

We cordially invite your leisurely inspection.

Brock and Company
"THE HOUSE OF PERFECT DIAMONDS"
437 439 441 BROADWAY

"Make me as good a suit of clothes for fifty dollars as you have made me before and I shall be perfectly satisfied." With these appreciative utterances the man orders another suit or two from us.

Useless to say that we are very proud of our "come backs," as we call them, for they bring home to us the fact that it pays to give people what they want, at all times. We have always made it a rule to accord our patrons every courtesy possible, by giving them exactly what they want, without any arguments, and from all appearances our customers seem to enjoy this service, heretofore denied them.

For Suits $50.00 For Overcoats

If you can afford fifty dollars for a suit or overcoat, we don't know of any other place in this great world where you can beat our values. To modestly express ourselves, about these handsomely tailored garments we now deliver for fifty dollars, we will only say that they are the most exquisite wearing apparel we have ever had the pleasure of distributing.

Of course, we could write volumes in describing the high standards of our garments, but as you know newspaper space is very expensive nowadays, besides we are just a little bit too busy doing real work—tailoring.

Try us. You cannot lose. We won't let you.

James W. Hackett
Direction Harold Greenfield of New York.
Open Saturday Until 9 p.m.
519 South Spring Street.
Alexandria Hotel Annex

Alimony Late; Husband Must Stay in Jail.

George S. Johnson, a contractor, who is about $400 in arrears in alimony payments, will have five days in the County Jail to think things over, according to the order of Judge Crail yesterday. He explained it cost him $400 to go East to attend the funeral of a brother. He wanted to raise money by mortgaging community property so that he might keep up the alimony payments. This plan the court rejected. The judge thought his trip East was too expensive in view of the fact that his wife, Hulda Johnson, was in need. The alimony order was $70 a month.

ELLIOTT WILL FILED.

Letters Also Sought by Banker for Handling Daughter's Estate.

The will of John MacKay Elliott, Jr., son of J. M. Elliott, local banker, was filed for probate yesterday. At the same time a petition for letters of administration for the estate of Alice I. Elliott, sister of the deceased, was filed. Miss Elliott was killed in an automobile accident on November 17, and Mr. Elliott, Jr., died the next day from injuries received in the same accident.

The estate of each is mentioned as in excess of $10,000, the exact amount not being stated. The petition for letters of administration for the sister's estate was filed by the father. Mr. Elliott bequeathed $300 each to Matilda Johnson, Kate Finn, Clifford McKeague and Ole Hansen. The residue of his estate is to be divided equally among Mrs. M. E. Richards, a sister, Robert P. Elliott, a brother, and Caroline P. Huger, a cousin. The will, filed by Attorneys Lovell and Hervey, was dated April 24, last.

TO HALT BRUSH FIRES.

Supervisor Suggests Permit System to Secretary of Interior.

Supervisor Allen of the Angeles Reserve yesterday requested the Secretary of the Interior to hereafter incorporate in the permits issued to oil prospectors operating on government land a proviso that no brush-fire be started on the land until a license therefor had been issued to the prospectors.

The Supervisor says that in the Kramer field in San Bernardino county, in El Cajon and the San Fernando Valley, where active prospecting for oil is going on, several fires have started and danger is feared from that source.

HARBOR TRADE GROWS.

Customs Collector's Report Shows Both Export and Import Increases.

Showing increases in the value of both exports and imports, the report of Customs Collector Elliott for November was issued yesterday.

The imports amounted to $668,035, compared to $398,723 for the corresponding period last year. The exports are valued at $1,605,287; those for November, 1919, were $1,580,242. The collections for November, 1920, were $81,804.55, while those for the same month last year were $56,402.51.

ELOPERS GRANTED DIVORCE.

Another Santa Ana elopement came to grief at San Francisco last week when Fred McMullin, a railroad clerk at the Bay City, was granted a divorce from Mrs. Pardy McMullin, to whom he was married in 1917. Mr. McMullin told the court that after three separations his wife decided to return to her mother in Los Angeles. Mr. McMullin, a graduate of Hollywood High School, gave his age on the marriage certificate as 18 and his bride's as 32.

Every office manager should read this book

IT explains the easiest, quickest way to "transfer" your 1920 correspondence, and tells you:

Why is it especially necessary to clean out your letter-files at the end of 1920.

How should transferring be done so that there will be the least possible confusion and delay.

How to reduce finding or filing time to 10 seconds or less—

These subjects are covered authoritatively in our new book, "Clearing Your Files for Next Year's Business". Telephone or write today for your copy.

Order your transfer supplies NOW

YAWMAN AND ERBE MFG. CO.
Filing System Service, Equipment and Supplies
727 South Spring St., Los Angeles
TELEPHONE Manual, PICO 3925; Automatic, 63925

Filing Systems
Filing Supplies
Filing Cabinets in steel or wood
"Y and E" Efficiency Desks
"Y and E" Record Safes

A RAW, SORE THROAT
Eases Quickly When You Apply a Little Musterole.

And Musterole won't blister like the old-fashioned mustard plaster. Just spread it on with your fingers. It penetrates to the sore spot with a gentle tingle, loosens the congestion and draws out the soreness and pain.

Musterole is a clean, white ointment made with oil of mustard. It is fine for quick relief from sore throat, bronchitis, tonsilitis, croup, stiff neck, asthma, neuralgia, headache, congestion, pleurisy, rheumatism, lumbago, pains and aches of the back or joints, sprains, sore muscles, bruises, chilblains, frosted feet, colds on the chest. Nothing like Musterole for croupy children. Keep it handy for instant use. 35c and 65c jars; hospital size, $2.00.

MUSTEROLE

Delicate babies need the health and strength other babies have gained through

Borden's EAGLE BRAND Condensed Milk

After All Others Fail
Get CHAMBERLAIN'S HERBAL MEDICINES
For all Chronic and Painful Diseases, Gallstones, Torpid Liver, Constipation, Indigestion, Cancer, Rheumatism. Consultation FREE.
F. E. CHAMBERLAIN, New Zealand Herbalist, 835 West Eighth St. Hours: 9 to 2.
Twenty-one Years in Los Angeles

PUBLISHED BY
THE TIMES-MIRROR COMPANY.
OFFICERS:
HARRY CHANDLER, Pres. and Gen. Mgr.
HARRISON GRAY OTIS-CHANDLER, Vice-Pres. and Secy.
E. S. PFAFFINGER, Treasurer.
HARRY E. ANDREWS, Assistant General Manager and Managing Editor.
Harry Chandler, Harrison Otis-Chandler, P. E. Pfaffinger, Mabel Otis-Booth, Harry E. Andrews, Directors.

Los Angeles Times
EVERY MORNING IN THE YEAR.
DAILY FOUNDED DEC. 4, 1881—39TH YEAR.
Sworn average circulation for every day of November, 1920 ..... 94,416 Copies
Sworn, Sunday only, average circulation for November, 1920 ..... 134,475 Copies

OFFICES:
New Times Building, First and Broadway.
Branch Office No. 1, 619 South Spring Street.
Washington Bureau, 604 Hibbs Building.
Chicago Office, 111 West Monroe Street.
New York Office, 225 Fifth Avenue.
San Francisco Office, 742 Market Street.

LOS ANGELES (Loce Ahng-hayl-ais)

MEMBER OF THE ASSOCIATED PRESS.
The Associated Press is exclusively entitled to the use for publication of all news credited to it or not otherwise credited in this paper and also the local news published herein.

BIRDSEYE VIEW.

Down at the Panama Canal Mrs. Harding took a flight in a navy plane and had a birdseye view of the great work. The President-elect doesn't go up in the air very easily and remained on terra firma.

KEEPING CLEAN.

The city of New York figures on spending $20,000,000 to keep its streets clean next season. From this distance that sounds like another name for some Tammany graft. Twenty millions ought to keep the highways shining like the buttons on a major's uniform.

THE GREAT FINISH.

The professor of mathematics at the Keeley Institute figures that at the rate the buzz wagons are demolishing the human race in 396 years and three weeks there won't be any people left to kill. It's a pity some of us can't be here to watch the last man trying to run himself down.

BLAMING THE DANCE.

The matron of a redemption home in one of the cities of the Middle West makes the emphatic assertion that half the girls that pass under her care are the products of the dance. The school dance starts the thing off and nobody knows the finish. But a little story like that isn't going to put a crimp in the jazz or even inspire a pause. The girls are going their own sweet way and they are going with twinkling feet, at that. Don't they have mamma for an inspiration?

NEED THE MONEY.

The attorneys representing the various interests in the contest over Marshall Field's will asked the court to allow them $1,000,000 in fees when the settlement and division was finally made. The judge thought this sum was excessive, however, and refused to allow a penny more than $860,000. The poor lawyers will have to worry along as best they can on this pittance. There were a lot of them interested and the split does break it up rather fine. The firm of which Elihu Root is a member only gets $200,000 of the whole sum.

MAKING THE FILMS.

Five hundred English movie theaters have formed a combination which demands better pictures or better terms from the American producers. The Britons are not enthusiastic over the films they are getting and the theaters complain that they have nothing to say either as to quality or price. They are expected to take what they can get and look pleasant. The Englishman may endure this for a while, but not for long. Different films for different nations will have to be the ultimate program of the producers if they are to keep the foreign trade.

THE NEWCOMERS.

Senator Sterling has prepared a bill creating a Federal Immigration Board which shall have charge of sifting over and determining our new arrivals. The board would have authority to look over the labor situation in Detroit and Pittsburg and the farming situation in Kansas and then announce that the country would admit four Italians and a Dane, but not another Turk or Greek. The idea is to have the board made up of the Secretaries of State, Interior, Commerce, Labor and Agriculture and accept immigration only upon the basis of the nation's needs and its capacity to assimilate. No one would be welcomed unless he had in him the makings of an American citizen, and efforts would be made to place each arrival where he could best serve himself and his adopted country. The different departments would provide first-hand information on that point. There's no denying the fact that our immigration should be keenly watched and wisely directed.

RUSSIA'S MYSTERIOUS HOLD.

No country has contrived to hold the world's attention in recent years so completely as Russia. First came the war with Japan, in which the Slav afforded the world the spectacle of a giant falling under the blows of a dwarf. Next were the abortive attempts at revolution, the memorable "Bloody Sunday," the suppression of the Duma and other sensations which kept eyes focused on Russia till the great war demanded the world's entire attention. Throughout that struggle, in which Germany was supposed to be the chief actor, Russia, huge, mysterious and terrific even in weakness, managed to occupy the center of the stage on various occasions. Through the evil action of Germany—now too late repented—the Bolshevik chiefs, Lenine and Trotsky, were admitted to Russia by way of Berlin and a revolution was accomplished which has had fearful consequences which still are troubling mankind. When the Teutons let the Bolshevik leaders pass through Germany to Russia they thought they were merely adding to the temporary discomfort of their enemy; in reality they were arranging for the greatest scourge the world has known for hundreds of years. When peace negotiations were started Russia naturally was left on the outside. The Allies could not parley with such barbarians as those who ruled in Moscow. And so, since the war was supposed to have ended, Russia has kept in the limelight by its constant fighting, either in Poland, Siberia or the Crimea. Now comes the news that the Reds have made an agreement with that other man of blood, Kemal Pasha. The carrying out of such a compact can only mean infinite trouble, much slaughter and continued unrest.

STARVING PEOPLE AND PARALYZED COMMERCE.

Everyone has read Herbert Hoover's mighty appeal in behalf of the starving children of the war-stricken countries. No one can survey the appalling facts unmoved and there isn't any question about the duty and generosity of these fortunate United States. Something must be done, done quickly, handsomely, nobly, and the dire urgency is in the best hands for seeing that that generosity reaches the right quarters and is distributed in the best way.

But what the stricken countries need more than charity is the sort of help that will restore their commerce, restore their financial independence, restore their self-respect. The great crying need is for a prompt readjustment of commerce, the restoration of international credit, the stabilizing of the rate of exchange. The present chaotic conditions of commerce, under which the war-wrecked countries find their credit gone, their money almost worthless, the exchange hopelessly against them—their needed importations sky high and their own vast commodities for export at an incredible disadvantage—is proving a bitter handicap and must inevitably prolong the distress which is in a fair way to going from bad to worse and magnifying tenfold the urgent need for charity. So long as these conditions pertain the United States will have ever-increasing calls upon their charitable generosity, which can only ameliorate, but never cure. The $23,000,000 asked for now can, after all, form only a palliative, an anodyne for a misery and dejection that must persist until these stricken nations can be restored to credit.

All these countries are working, producing, manufacturing and, while their money has dropped way below par value and their credit is nil, they nevertheless possess vast products by which they can offer payment in kind for their urgently needed imports. But the disastrous rate of exchange dominates everything everywhere and always the market is hopelessly against them. They have to buy at the top and sell at the bottom. They have to pay twice and thrice the value of their own money, concede twice and thrice the value of their own commodities in every exchange of commerce, so that, no matter what their industry, no matter what their production, no matter what their efficiency, the handicap is always with them, the advantage and profit are always against them.

And the inevitable result is that commerce the world over must ultimately suffer. Already the merchants and manufacturers of the United States, so strong in her superior financial position, are beginning to feel the reaction. Trade cannot be maintained under these unfair and cruel conditions. Credit is the basic foundation of international trade, and international trade is essential to the restoration of those normal conditions which will enable the suffering countries to get back their financial independence and maintain themselves without recourse to charity. It is therefore obvious that, unless commercial confidence can be restored, unless the credit of these countries can be returned to a pre-war footing, unless some fair and generous system of commodity exchange can be devised, any amelioration of conditions by charity must be strictly temporary and persistently recurring.

Surely there are financial geniuses to be found who can devise some means for the restitution of fair commercial exchange. Germany, the original cause of all the woe, would seem to be one of the first nations to cope with the question on a sane basis. Her leaders are straining every effort to this end and yesterday's news carried a plan offered by Berlin by which German interests and property in this country would be assigned for collateral against importations amounting to $750,000,000 from the United States. And it is noteworthy that in the League of Nations conferences Britain has taken the stand that Germany must be aided to restore her credit and renew world commerce before she can be held to the payment of her indemnities, the liquefying of her war debts.

If this is true for Germany it is thrice true for the victims of Germany—and if the restoration of German commerce is essential to the best interests of the world at large the restoration of the commerce of Germany's pitiful victims is even more so. But Germany's victims have not so much to offer, they have suffered so infinitely more than Germany that they are infinitely less solvent and their distress infinitely greater. For all their suffering and sacrifice and victimization they have but lost the commercial confidence of the world and now find themselves handicapped beyond all justice, almost beyond all mercy. For the mercy of charity is so trifling, so transitory by comparison to the mercy of solid self-help, the mercy of giving them a just quid pro quo for their heroic endeavors, their industry, their production.

Surely there must be some means by which the unfairness of the rate of exchange can be equalized, by which a fair exchange of commodities can be arranged, by which the laborer is deemed worthy of his hire and his products worthy of their cost. These peoples have goods to sell that we want to buy, we have goods to sell they want to buy. Their labor is as honest and valuable as our own. Their business efficiency as good as ours. Moreover, the stultification of commerce, the piling up of unsold commodities, is adversely affecting our merchants and producers, we have surpluses while they have bitter deficits of those surpluses—and yet the chaotic trade conditions and the rate of exchange still impede the movement of these products, still victimize both parties to the needed transactions while the cry of misery goes through the world.

There must be a restoration of confidence, a restoration of credit, a restoration of free and unhampered commerce before any real cure for the present distressing conditions in the war-stricken countries can be effected. It can and must be possible, and the first duty of the international financiers must be to make it possible. This is the only form of charity that can have any permanent results.

STILL GRASPING.

Janitors of Chicago flats struck for an increase of 50 per cent in their earnings. Many of them are making over $500 a month now and most of them get more than $300, but that doesn't stop them from asking half as much again. Unless they pay, the owners go without heat. As a result, in numbers of flats the owners are doing their own janitor work and saving money.

HARDING'S HAPPY TALK.

After years of trial and turmoil incident to the war, and of a long period marked by utterances of an ultra-visionary in the White House, it is comforting to read the sound and logical remarks quoted from the speeches of the President-elect.

The contrast brings more than comfort. It brings assurances that attach to the future an element of certainty which in these trying times is keeping the nation's head above water and steering clear the ship of commerce from the rocks of disaster which in the recent past have so seriously endangered the craft.

Speaking at a banquet tendered by the President of Panama Thursday night Senator Harding said: "Trade has made peoples eminent throughout all time, and this fact is no less true today than in the past." Again striking the note which means a reawakening of that great commercial expansion which has given to the United States its pre-eminent station among the nations the Senator said: "One cannot escape the inspiration and the compelling influence of commerce and trade. The adventurous navigators and discoverers came hither, and revealed a western continent, but they came because they were inspired by trade."

These and kindred remarks by one who is soon to preside over the destinies of the nation are the things which are now standing between all of us and great financial trouble. Big men who do big things, who keep alive the big institutions of the country—institutions which mean prosperity for all who are willing to do their share of honest work—are facing these trying times unafraid. Confidence, unbounded confidence, is what has averted a financial spasm, and this confidence has been inspired because the American people at the polls at the last election banished a government of sentiment and dreams and chose for leaders of the future men whose visions center in American homes made happy by prosperity and in American institutions made great by American initiative.

Since the trying days of slavery agitation, when the Republican party was called into being to save, through Lincoln, the government of the fathers, that organization has been of constant service to the republic. Not since the days of its birth has it rendered such marked service as it is giving to the nation now. Republican triumph at the polls pushed aside the clouds of doubt and brought forth anew the light of hope which four months before inauguration has filled the souls of men with faith in that true Americanism which stands for home and home folks first.

Expressions of approval of what Senator Harding has said and done have come from all sections of the land and show conclusively that in every walk of life there is genuine gladness in the thought that we as a nation are done with one-man government and are soon to return to an administration of affairs by true and genuine representatives of the people. It is refreshing, to say the least, that after the 4th of next March a Cabinet meeting will mean a conference between men dealing with large governmental affairs and not a class in economics gathered to hear the theories of a learned professor. It is reassuring to think that during the coming administration a committee from either branch of the national legislature will be received as men with a mission rather than interlopers upon the private preserves of the Chief Executive.

Senator Harding and the Republican party have a large task to perform, but they are approaching it with the assurance that it can be done. They are going to assume the reins of government at a time when every really patriotic element in the nation's citizenship is with them and for them. With this assurance there is no such word as fail. With this sentiment crystallized there will be no room for the professional disturber or the chronic organizer who, for the last eight years, has fattened at the crib of public patronage.

The star of destiny which guided Lincoln, the hand that led McKinley, the unseen something which has always come to America's aid in time of need is the impelling force which has again placed in power the party of performances and pushed aside Wilsonism and all the "wiggle and wobble" which marked the Democrats and their organization of professional promisers.

A new day has dawned. Bright rays are reflected far in advance. The nation is going forward because of confidence in the future and in spite of the complications of the present, born of mismanagement, egotism and incompetence, hid from view by activities of the war, but now exposed in all their ugliness by the returning days of peace.

A return to power of the Republican party in these days of reconstruction has saved the credit of the nation and added untold millions to the wealth of the world. It has kindled anew the fires of patriotism. It has substituted action for words, deeds for dreams and principles for prattle.

We doff our hats to Warren G. Harding, first citizen of the world.

POINTED PARAGRAPHS.

The worst dishonesty is honesty for policy's sake.

If it's a wise acre it gets itself divided up into building lots.

Some men become crooked in trying to make both ends meet.

The less important a man is the more badges he pins on his coat.

It's sometimes difficult to get even with a man who credits you.

Women talk most because men are too polite to interrupt them.

Some people prune their genealogical trees by cutting their poor relatives.

Nothing contributes more toward alleviating domestic storms than a clear conscience.

If you want to borrow trouble you will always find people who are willing to lend it without security.

If wives were as nice to their husbands as female clerks are to male customers but few matrimonial failures would be recorded.

One kind of dignity is used to cover an intellectual vacuum.

If you would flatter a man, tell him he is proof against flattery.

Yes, Wilber, you can buy a lot of trouble with a $2 bill—if you invest it in a marriage license.

A man stands high with a girl when she refuses to introduce him to a girl who is prettier than she is.—[Winnipeg Telegram.

Different Now.

The old-fashioned man who used to get up at 4 a.m. and milk the cow now has a son who cusses the milkman because he makes a noise when he rattles the bottles at 6 a.m.—[Arkansaw Thomas Cat.

The Cat will play—

—While the Mice have to Stay!

—THAT GRAND OLD STORING WITH REVERSE ENGLISH.

Luther Burbank announces his latest creations

Joe Tumulty doesn't know whether to accept or not!

MEWSINGS FROM ARKANSAW.

The introduction of the eight-hour day might also help to keep boys on the farm, if the farmers are so dad-blamed anxious.

A man who quits drinking is apt to get more credit than the one who had sense enough not to begin, although this is supposed to be a just world.

Time changes the standards of what passes for modesty; even before the arrival of the slit skirt it was no longer doubted that most women had legs.

When happiness says "good morn" to you, you better make a low bow, because it ain't every day that he comes your way.

There is some curiosity to know why a girl wants to put on a parade when the attendance at the evening performance is to be limited to one.

There are men who seem to act on the theory that it takes practice to become an easy, extemporaneous liar; they are the sort who lie when the truth would do just as well.

A Hot Springs man has the lodge habit so strong it is expected he will eventually join a suicide club.

A boy's father knows that the boy is freckled-faced, pugged-nosed and snaggled-toothed. But the boy's mother knows that he is the handsomest boy in the world.

There would be a heap less trouble in this world if a man would figure out how he is going to let go before he takes hold.—[Arkansaw Thomas Cat.

Not Conceded.

A Democrat is reported to have been elected to something somewhere Tuesday, but as we go to press he has not yet conceded his election.—[New York Evening Post.

RIPPLING RHYMES.

NOT WANTED.

With my twelve kids and aunt and wife I'm sadly wearing out my life in search of rooms where we may dwell, 'most any shelter, poor or swell. I have the price, I am not broke, and landlords view me as a joke and shoo me from them with a jeer and cry, "No kids are wanted here!" They might accommodate my aunt, but take in kids—they simply can't! And I have called at sundry flats where there were plain and fancy cats; handfed Angoras slept and purred in luxury obscene, absurd, when human offspring were denied a needed resting place inside. And in apartments good or mean, fat, pampered bow-wows I have seen; they idly played their canine games, the pets of fat and pampered dames; but landlords who thought dachshunds right, and sheltered tomcats day and night, looked on my twelve assorted kids and then turned down my highest bids. All kinds of live stock find repose in modern flats and joints like those; and even monkeys and their ilk recline on sofas decked in silk, and noisy parrots caw and whoop in many a rich exclusive coop; but when I go with my twelve kids, resplendent in their Sunday lids, and my nice wife and queenly aunt, to find a dwelling place, I can't. WALT MASON.

RAPID FIRING.

BY HARRY A. WILLIAMS.

Apparently there is more than one way of settling the housing problem.

But why shoot a tenant and let the landlord live?

Housewife now lays aside ancient and honorable rolling pin for a gun.

—She used to stand in the door with her hands on her hips.

Now she stands in the door with six-shooters on her hips and her hands on the six-shooters.

Same old attitude with variations.

No fastidious lady's boudoir complete these days without a hand grenade next to her powder puff.

Lip stick has given place to stick of dynamite.

At night she rubs nitroglycerine into her face instead of cold cream.

Lady without at least one notch on her gun can't get very high up the social ladder.

She is liable to get shot down before she gets to the third rung.

Buffalo Bill and Kit Carson are the new idols of the beautiful young debutante.

Little schoolgirls hope sometime to be as good shots as Daniel Boone.

Shooting galleries should be placed in all exclusive schools for girls.

Poor young women determined to get an education anyhow can practice in the Main-street galleries.

No young woman should consider herself qualified for marriage and the care of a home until she can hit a dime at fifty paces.

In place of a rattle get baby a Colt's forty-four.

It is important that we teach the young idea to shoot.

Otherwise it won't be able to hold its own in the rapid firing of later years.

Baby can also do its teething on the butt of a musket, as it will later get kicked in the mouth with the musket, anyway.

Might as well develop its teeth on the same weapon that it will loose them on.

When daughter gives afternoon party young people will not play bridge or bean bags.

They will pass the afternoon shooting the electric globes off the chandelier.

Children will take their repeating rifles to the merry-go-round where they can practice shooting on horseback.

Houses should be built like pill boxes, which will make them easier to defend.

In place of a cypress hedge a barb-wire entanglement should be erected along the front of the lot.

Machine guns can be emplaced on the space now given over to flower pots on the verands.

In place of hanging basket over front door suspend bomb which by pressing button can be dropped on head of caller.

If you see a house that strikes your fancy go in and shoot the party living there.

After which it will be up to you to defend it against all comers.

When answering the door bell don't pause to lay aside your apron, but buckle on a cartridge belt.

If calling on a friend proceed cautiously up the front walk while waving a white flag.

Good idea for man to remain neutral when two ladies are laying down their morning barrage.

What is home, anyway, without a "No Man's Land" out in the yard?

Mother is going to trade her limousine in on an armored car.

Then when she goes downtown shopping she can plug without getting plugged.

If Barbara Frietchie stuck her head out of the window now she would draw fire from every house in the block.

"Don't give up the bungalow," is destined to become as famous as the utterance of Capt. Lawrence.

However, if it is just the same to the ladies, we wish they would cease firing after 9 o'clock at night.

The American's Creed for You and Me

NOBLESSE OBLIGE.

By John Strong.

"O WAD SOME POWER."

"O wad some power the giftie gie us,
To see oursel's as ithers see us."

Then we'd have just enough humility to prevent us thinking anyone else a "damphool."

We're all of us just that, anyway, and the sanest little antidote for you and me is Noblesse Oblige.

We'll keep down our proudflesh some if we remember we're all "damphool" to somebody.

But with Noblesse Oblige as a purge we'll do fewer "damphool" things and find fewer "damphool" faults in our fellows.

Noblesse Oblige is good stimulus to self-composure, but never fosters self-conceit.

Humility in the face of our littleness at our best will give us a wide feeling of charity for you as well as for ourself.

One obligation of Noblesse Oblige is human tolerance for human weakness, and helpful suggestion rather than explosive denunciation.

Most of us are trying to do our bit in life in the best way we know how. Noblesse Oblige is offered as a helpful slogan, because it is an expression of all the dos and all the don'ts in two words.

The Jury's Difficulty.

"Gentlemen of the jury," said the judge as he concluded his charge, "if the evidence shows in your minds that pneumonia, even indirectly, was the cause of the man's death, the prisoner cannot be convicted." An hour later a messenger came from the juryroom. "The gentlemen of the jury, Your Lordship," he said, "desire information." "On what point of evidence?" "None, Your Lordship; they want to know how to spell pneumonia."—[Exchange.

Mummies.

Little Edna was visiting the museum with her aunt. In the Egyptian room the child saw the desiccated remains of an ancient queen and asked what it was.

"That is some one's mummy, dear," replied auntie.

"Goodness!" said Edna. "I'm glad my mummy doesn't look like that."—[Boston Transcript.

PEN POINTS.

BY THE STAFF.

Ho, ye prohibition agents! The bowling congress meets in Toledo, O., shortly.

The most of the work of the Shipping Board seems to have been to steal construction.

Over in Spain they are feeling the squeeze of the profiteers. The boys seem to have every country for their own.

"The Mysterious Stranger," an American, has appeared at the door of the League of Nations council in Geneva.

Why not have a female Secretary of State in the Harding Cabinet and scented official notes? Wouldn't that be glorious?

The trip has been made from Los Angeles to Long Beach in twenty-five minutes—but it is longer than that by telephone.

Over in Japan scenes in moving pictures showing the hero and heroine kissing are cut out. What is the fare to Tokio?

If the farmers succeed in boosting the prices of their commodities how are the prices to the consumer to be reduced? We can't understand that.

Oscar Egg, a Swiss cycling star, has reached New York to enter the six-day race beginning December 5. If he is one of the hard-boiled sort he will be hard to beat.

Judge Kenesaw Mountain Landis is to get $50,000 a year for being chief mogul in the world of organized baseball. He will soon be in the Babe Ruth class.

Postmaster-General Burleson might have spent some of that $53,000,000 he saved in the conduct of his department last year for proper housing for the Los Angeles postoffice.

There will be no baseball war this coming season. The magnates are thinking too much of the crowds in the stands and the bleachers. A touch of money makes us all wondrous kind.

We cannot understand Eddie Rickenbacker's failure to break the air record between San Francisco and Los Angeles. Everybody usually makes such good time getting out of the Bay City.

Democratic papers declare that the quarrel between President-elect Harding and former Senator Root has been adjusted. Mercy, sakes, didn't know they were at the outs. It takes a Bourbon sheet to see things.

President-elect Harding will stop at Vera Cruz on his way back to the United States. It will be remembered that Vera Cruz is the place where President Huerta did not salute the American flag. That was another occasion when President Wilson changed his mind.

The alleged movement to keep on the job any of the present Democratic officeholders at the Federal Building who can be reached by the chance in the administration seems to be confined to "the next town ship."

The complete election returns show that only twenty-two Democrats were elected to the Sixty-seventh Congress north of the Mason and Dixon's line. The Democratic candidates in the North went down in windrows before the voting battalions on election day.

The formal election of Harding and Coolidge is coming on. On the second Monday in January next the electors meet at their various State capitals and cast the vote. On the second Wednesday of February the result is declared in a joint session of the Senate and the House.

David Lloyd George has his hands full. And yet there are the Irish, there are the Egyptians, there are the Hindoos, there is the eternal shadow of Lord Courtney, fearless and honest Englishman, fighting the advance of British imperialism. And there are other things for the little Welshman to think about.

This is a great country. Dempsey gets, win or lose, $500,000 for his fight with Carpentier, and the Frenchman gets $200,000 under the same conditions. The President of the United States is four years earning what Dempsey will receive for his services to the promoters and the public in this alleged "prize fight."

Eupen and Malmedy have been allocated to Belgium by the League of Nations. But if the unamended covenant charging the signatory powers with the responsibility of maintaining the geographical integrity of Eupen and Malmedy is to rule we shall insist upon knowing where they are before we shall consent to send any American boys over there for cannon fodder.

BRIEF LIFE.

Brief as the creaming waves that break and run
Back to the deep, as butterflies that flitter
From flower to flower, as icicles that glitter
Their keen defiance to the fatal sun;
Brief as from tiny breast of cinnamon
The bluebird's warble, or the swallow's twitter,
This life of ours. Though it be sweet or bitter,
'Tis but a wing-beat and the flight is done.

Yet on the lip the billow's wintry froth
Tastes of the sea; summer is in the call
Of bird, in airy motion of the moth.
There sparkles in that fragile crystal lance
The miracle of light. 'Tis but a glance
And we are gone; yet the least life holds all.
—[Katharine Lee Bates in the Yale Review.

Close

Greater Value Neckwear
50c
$1.00
$1.50

I wanted to save $6100 (6% compounded annually) which would amount to $20,000

S.W.COE

PEN POINTS.

BY THE STAFF.

Ho, ye prohibition agents! The bowling congress meets in Toledo, O., shortly.

The most of the work of the Shipping Board seems to have been of steel construction.

Over in Spain they are feeling the squeeze of the profiteers. The hogs seem to have every country for their own.

"The Mysterious Stranger," an American, has appeared at the door of the League of Nations council in Geneva.

Why not have a female Secretary of State in the Harding Cabinet and scented official notes? Wouldn't that be glorious?

The trip has been made from Los Angeles to Long Beach in twenty-five minutes—but it is longer than that by telephone.

Over in Japan scenes in moving pictures showing the hero and heroine kissing are cut out. What is the fare to Tokio?

If the farmers succeed in boosting the prices of their commodities, how are the prices to the consumer to be reduced? We can't understand that.

Oscar Egg, a Swiss cycling star, has reached New York to enter the six-day race beginning December 5. If he is one of the hard-boiled sort he will be hard to beat.

Judge Kenesaw Mountain Landis is to get $50,000 a year for being chief mogul in the world of organized baseball. He will soon be in the Babe Ruth class.

Postmaster-General Burleson might have spent some of that $53,000,000 he saved in the conduct of his department last year for proper housing for the Los Angeles postoffice.

There will be no baseball war the coming season. The magnates are thinking too much of the crowds in the stands and the bleachers. A touch of money makes us all wondrous kind.

We cannot understand Eddie Rickenbacker's failure to break the air record between San Francisco and Los Angeles. Everybody usually makes such good time getting out of the Bay City.

Democratic papers declare that the quarrel between President-elect Harding and former Senator Root has been adjusted. Mercy, sakes, didn't know they were at the outs. It takes a Bourbon sheet to see things.

President-elect Harding will stop at Vera Cruz on his way back to the United States. It will be remembered that Vera Cruz is the place where President Huerta did not salute the American flag. That was another occasion when President Wilson changed his mind.

The alleged movement to keep on the job any of the present Democratic officeholders at the Federal Building who can be reached by a change in the administration seems to be confined to "the next town ship."

The complete election returns show that only twenty-two Democrats were elected to the Sixty-sixth Congress north of the Mason and Dixon's line. The Democratic candidates in the North went down in windrows before the voting battalions on election day.

The formal election of Harding and Coolidge is coming on. On the second Monday in January next the electors meet at their various State capitals and cast the vote. On the second Wednesday of February the result is declared in a joint session of the Senate and the House.

David Lloyd George has his hands full. And yet there are the Irish, there are the Egyptians, there are the Hindoos, there is the eternal shadow of Lord Courtney, fearless and honest Englishman, fighting the advance of British imperialism. And there are other things for the little Welshman to think about.

This is a great country. Dempsey gets, win or lose, $300,000 for his fight with Carpentier, and the Frenchman gets $200,000 under the same conditions. The President of the United States is four years earning what Dempsey will receive for his services to the promoters and the public in this alleged "prize fight."

Eupen and Malmedy have been allocated to Belgium by the League of Nations. But if the unamended covenant charging the signatory powers with the responsibility of maintaining the geographical integrity of Eupen and Malmedy is to rule we shall insist upon knowing where they are before we shall consent to send any American boys over there for cannon fodder.

BRIEF LIFE.

Brief as the creaming waves that break and run
Back to the deep, as butterflies that flitter
From flower to flower, as icicles that glitter
Their keen defiance to the fatal sun;
Brief as from tiny breast of cinnamon
The bluebird's warble, or the swallow's twitter,
This life of ours. Though it be sweet or bitter,
'Tis but a wing-beat and the flight is done.

Yet on the lip the billow's widdy froth
Tastes of the sea; summer is in the call
Of bird, in airy motion of the moth.
There sparkles in that fragile crystal lance
The miracle of light. 'Tis but a glance
And we are gone; yet the least life holds all.

—[Katharine Lee Bates in the Yale Review.

"If You Buy It From WOOD, You Know It's Good"

Readjusting Prices

$10 REDUCTION

ON EVERY

Suit or Overcoat

For the past two seasons we have marked our clothing on a closer margin of profit than ever before with the view of doing our part toward securing a lower level of prices, and now with this further $10 reduction on every suit or overcoat, we know that our values and fabrics will appeal to any man in need of clothing.

Those who come early will get better selections than those who delay.

Close Personal Attention in Fitting.

Greater Value Neckwear
50c
$1.00
$1.50

Watch our Windows
343 Spring Street

JAPAN'S STAND IS CONDEMNED.

Mass Meeting Protests at Proposed Treaty.

Speakers Say California is for Whites Only.

Resolutions Will be Sent to President, Senate.

Japan's attitude in opposing the antialien land law amendment passed November 2, by the people of California, was condemned at a mass meeting last night held at Normal Hill Center under the auspices of the Los Angeles County Anti-Asiatic Society. An audience of several hundred persons applauded sentiments condemnatory of the proposed new Japanese treaty. W. I. Traeger presided. The speakers included George J. Burns, a former member of the Massachusetts State Senate; Buron R. Fitts, State commander of the American Legion; Joseph Scott and C. E. Miller, president of the Ohio State Society.

Mr. Burns took the stand that Japan had no right to question California's reasons for adopting the antialien measure.

"California alone has the right to determine what kind of people shall reside within its borders," he declared. "It has the same right to bar the Japanese as an American citizen has the right to deny an undesirable person the privilege of entering his home. This right is sacred, and is not to be trespassed by anyone. It is not debatable." He declared that Japan has deliberately violated the provisions of the so-called gentlemen's agreement, saying that it was done with the intention of colonizing California lands.

"If the Japanese population in California increases in the next few years as it has in the past, it will soon become a serious question whether this is a white or a yellow man's country," he said.

Mr. Fitts asserted with emphasis that the Japanese settler not only now constitutes a serious menace to California's peace, but will become more so if permitted to lease or own land. He declared that the Senate has no right to conclude a treaty with Japan which will in any way nullify the provisions of the new antialien law. This law, he said, represents the will of the people of this State and should not be set aside to satisfy the injured sensibilities of Japan.

Mr. Scott advocated putting up the immigration bars against Japan on the ground that California's right to bar any undesirables is not to be questioned.

At the conclusion of the speaking, a resolution was unanimously adopted condemning Japan's opposition to the antialien land law and urging the Senate not to enter any treaty with the Japanese government which would nullify this law. Copies of this resolution, it was announced, will be sent to the President and the Senate as expressing the sentiments of the meeting.

HART WINS LARGE SUM FROM INCE.

Cinema Star Awarded Many Thousands in Legal Fight Against Noted Producer.

A judgment in the Hart-Ince suit, involving a contract for the production of Western cinema features, in which William S. Hart starred, was handed down by Judge Works yesterday. Mr. Hart was awarded $87,779. He sued for $100,832, representing, as he declared, his share of the profits.

The suit was tried last August, and excited wide interest among film play producers. Under the Hart-Ince contract, Mr. Hart was to receive a salary of $1000 a week and a guarantee of $4000 a week covering profits and bonuses. He charged that for the quarter ending October, 1919, the profits from the sale of the pictures were $201,664. Under the contract he and Thomas H. Ince were to split fifty-fifty.

Mr. Ince insisted the profits did not exceed $131,014. In his answer he asked for a reformation of the contract, in view of a mutual mistake. Expert testimony was adduced, the result of which was that Mr. Hart's claim through credits and balances was brought down to the amount of the judgment. Mr. Hart was represented by Atty. Scarborough, associated with Wetherborn, Hoyt & Jones.

Charging that the All-Star Features Distributor, Inc., is using false titles on old films in which he appeared as star some years ago and is distributing and leasing the films, to his injury, Mr. Hart yesterday filed suit against the corporation, Sol L. Lesser, president; Jacobs Samuels, secretary, and L. M. Lesser and others, asking $250,000 damages.

Council May Defer Action on Port Pact.

As the Salt Lake Railroad Company is in a receptive mood regarding the terms of a proposed contract to permit the widening of the main channel at the harbor, it is believed the City Council will on Thursday afternoon consent to delay action until the latter part of December in an effort to see if in the meantime a compromise plan can be worked out. The Councilmen object to the forfeiture clause. City Attorney Burnell and Assistant City Attorneys Stephens and Leach and Attorney A. S. Halsted of the railroad company again conferred yesterday afternoon in an effort to unite upon a substitute.

Mr. Halsted is leaving tomorrow for New York and will return about December 20. In the meantime the City Attorney's office is to prepare the substitute clause and if it is agreed to by Mr. Halstead on his return, the contract can then be presented to the Council.

"WHY I AM PLACING $100 A MONTH IN FIDELITY SHARES"

—By a Los Angeles business man.

I wanted to save $20,000, and I found out that if I placed $100 each month in the 6% dividend-earning shares of the Fidelity—California's largest building and loan association—for a period of 139 months, that at the end of that time there would be accumulated to my credit the desired sum. In other words, the $13,900 paid out in $100 monthly installments, together with the total interest of $6100 (6% compounded annually) would amount to $20,000.

It is surprising to note that the interest, through the process of being compounded, amounts to nearly 33 1-3% of $20,000.

I chose Fidelity because of its clean, progressive record over a period of 29 years. No shareholder has ever lost a dollar. No shareholder who wanted to withdraw his principal has ever been required to wait for it—although the association has the right of proper notice.

Where can you obtain a better combination of safety, availability, convertibility and earning power?

The Fidelity book is free—it gives complete information about 5% and 6% investments.

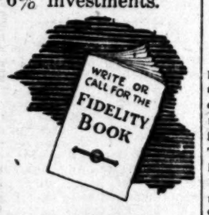

SAVINGS AND LOAN ASSOCIATION
FIDELITY
S.W. CORNER SIXTH & HILL

Best in Dry Goods Since 1878 | Oldest Dry Goods Store in Los Angeles

Coulter Dry Goods Co.
Founded in 1878
Seventh Street at Olive

Finest Silk Cravats at Reductions

Made from imported silks from France and Switzerland; purchased months ago for this holiday season.

We could not duplicate them for present Christmas selling at any price—the quantity is limited to some

300 Ties

Regular $4 cravats..... $3.00
War Tax 10c

Regular $4.50 and $5 cravats..... $3.50
War Tax 15c

Regular $6.50 cravats..... $4.00
War Tax 20c

(Main Floor)

Christmas Candy at Coulter's

In conformity with our policy of selling only the best, we offer to our patrons the convenience, during the Christmas season, of purchasing here the famous Pig'n Whistle Bonbons, Chocolates, Glace Fruit and Wrapped Chews; Golden Pheasant Candies, and Bishop's Calarab Figs—all of them of choicest quality, attractively boxed, perfectly fresh, and suitable remembrances to any one.

(Main Floor)

Mens' Silk Neckwear at Half

All pure silk in open end four-in-hand styles—medium and wide. The first shipment of these ties were sold the first day they were put on sale. **The ties sell themselves.** When you see the handsome patterns and examine the texture—you'll buy them by the half dozen or more for gift purposes.

600 Ties in the Collection at $1.85
480 Ties in the Collection at $1.15

Exactly half of prices prior to October 1st.

(Main Floor)

Ivory Py-ra-lin a Popular Gift

Hair Brushes, $4.75 to $11.00.
Mirrors, $5 to $14.
Powder Jars, $1.60 to $4.00.
Manicure Pieces, 50c to $1.50.
Picture Frames, $1.00 to $7.00.
Combs, 90c to $3.50.
Hair Receivers, $1.60 to $4.00.
Clocks, $4 to $14.
Perfume Bottles, $1.20 to $5.00.

(Main Floor)

Buy Silk Hosiery Now!

For a great many good and sufficient reasons—the chief one being that very obvious fact that before long size and color ranges must inevitably be broken, and we cannot possibly fill them in before Christmas.

Now in stock — laces, clocked and plain, many styles at reduced prices. Silks in variety at $1.35 to $10.00 a pair.

And plenty, too, of the practical cotton and lisle in black, white and colors, 50c to $1.75.

(Main Floor)

Suggestive Dainty Articles From Our Gift Section, All Reduced 25%

Umbrella Holders
Of pottery; attractive in style and coloring; were $9.50 to $12.50. *Reduced 25%*

Cretonne Covered Boxes
Square, oval and boxes with drawers, both single and double in style; also sewing boxes, cretonne covered; all outfitted, including thread; were $1.25 to $9 ..... *Reduced 25%*

Lamp Standards
For table lamps; and candlesticks in Polychrome and Byzantine finish; candlesticks from $6 to $50; lamp standards from $7 to $30, all *Reduced 25%*

Decorated Tin Novelties
And bronze pieces; an interesting assortment *Reduced 25%*

Parchment Shades
For table lamps—parchment shades in many styles and colorings; a beautiful line meant to sell from $2.25 to $11.00. *Reduced 25%*

Desk Sets
Rose, blue gold, and black brocade; in leather, from two to ten pieces; now $4.50 to $18.00. *Reduced 25%*

Candy Boxes
Hand-decorated tin boxes; in assorted colors; some with decorated glass tops; round wood boxes, too; were $1.50 to $4.75. *Reduced 25%*

Waste Baskets
Included here are wicker, light colored enamels; hand-decorated and metal baskets; $1.75 to $10.00. *Reduced 25%*

Sewing Baskets
In plain or decorated models, now $1.75 to $12.75 *Reduced 25%*

Bedroom Lamps
And standards to match; very handsome *Reduced One-Half*

(Fourth Floor)

Gifts of Permanence—Those of Silver

In choosing a gift, one which will endure should, all other things being equal, be given the preference. Sterling meets every possible requirement in silver. We can show you the most unique and artistic pieces of silver—unexcelled for beauty, originality of design and quality.

Bonbon Sets
In gray velvet lined cases, containing one large and six small dishes, set *$26.50.*

Marmalade Jars
Silver cover and spoon, in case, *$5.00 and $8.50.*

Bonbon Baskets
In beautiful assorted shapes, *$9.50 and more.*

Cheese Sets
Cut glass dish, silver cover, and cheese knife, all in case, *$13.50.*

Porridge Sets
For children; silver handled bowl and spoon, *$14.50.*

Bud Vases
Graceful affairs, *$2 to $15.*

(Main Floor)

Creamer and Sugar Sets
Gold lined dainty shell shape; octagonal and stem set; *$17.50, $21.50 and $22.50.*

Sandwich Trays
Handsomely finished, *$25 and $26.50.*

Silver Cups
For children; gold lined, *$7.50 and more.*

Sauce boats, mayonnaise boats, bread-trays, candlesticks, caster sets, salt and pep-pep sets and lemon sets.

Coulter's—Seventh Street at Olive—Coulter's

KI-MOIDS
(GRANULES)
For INDIGESTION
Dissolve instantly on tongue or in water—hot or cold; do not have to crush.
QUICK RELIEF!
Also in tablet form for those who prefer them.
MADE BY SCOTT & BOWNE
MAKERS OF
SCOTT'S EMULSION

Genuine
BAYER
Aspirin
Always say "Bayer"
Aspirin is trade mark Bayer Manufacture Monoaceticacidester of Salicylicacid.

A NEW Marcy
ARROW COLLAR
A COLLAR THAT'S RIGHT FOR THE KNOT THAT'S TIED TIGHT
Cluett, Peabody & Co. Inc. Troy, N.Y.

ISKO
Electric Refrigeration
for Homes, Apartments, Hotels, Clubs, Hospitals, Restaurants and Markets. Demonstration at
Los Angeles ISKO Company
327 Van Nuys Building. Phone 06538.

News from South of the Tehachepi's Top.

POLICE CHIEF RESIGNS POST.

Head of Pasadena Department Quits in Huff.

Drama League to Build Casino in Tournament Park.

Funeral for Veteran City Clerk Held Today.

[LOCAL CORRESPONDENCE.]

PASADENA, Nov. 30.—Police Chief W. S. McIntyre of Pasadena resigned today, the resignation to take effect tomorrow. The resignation was a sensation at the City Hall when presented to the City Commission.

Several months ago there were rumors of friction between Chief McIntyre and Harley F. Newell, City Commissioner of Public Safety. They were denied at the time and denied again today by the Chief and Commissioner Newell.

Chief McIntyre said he had not made his future plans.

Commissioner Newell intimated today that he would take over the office of Police Chief himself, in addition to his duties as Commissioner, in order to save the city money. He was a constable before his election to the City Commission, and has had experience in police matters. It is also rumored that Charles H. Kelley, formerly humane officer here, but now a turnkey at the County Jail, was in line for the appointment.

CASINO IS PLANNED.

A casino will be erected in Tournament Park by the Pasadena branch of the Drama League, it was learned today. A committee of the league presented tentative plans to the City Commission and they were approved by that body. Myron Hunt, architect, is preparing plans for the casino. Tomorrow the City Commissioners and the Drama Leaguers will visit Tournament Park to select the site for the casino. It is planned to erect the structure this winter, for public entertainments and recreation.

FORMER OFFICIAL'S FUNERAL.

The funeral of Heman Dyer, thirty years City Clerk of Pasadena, who died late yesterday, will be held Wednesday afternoon at 2 o'clock at the First Congregational Church, in charge of Dr. D. F. Fox, the pastor. Burial will be at Mountain View. The City Commission today adopted resolutions of sorrow upon the death of Mr. Dyer.

LIMIT IS PLACED.

For the first time in history, the Tournament of Roses Association has placed a limit on its membership. In lean years committees had to plead with people to help the association along by joining. Now it is so popular that the membership limit has been placed to prevent members from absorbing all the tickets for the tournament football game. A statement, issued by Chairman L. H. Turner of the tournament membership committee says:

"Realizing our responsibility to the general public as well as to our membership and not wishing to sell memberships that would absorb all the good seats for the 1921 football game; and, furthermore, realizing that we must fulfill our obligation to the student bodies and alumni of the contesting teams, it has been decided to limit the membership this year in the Tournament of Roses Association to 3000, thus giving the general public a fair chance to secure seats for the great game."

The tournament also made it known today that President-elect Harding and Mrs. Harding were being invited to attend the game on New Year's. This suggestion was made by The Times yesterday.

PLAY CONTEST HELD.

The play contest under auspices of the Pasadena branch of the Drama League will be continued another month, to give the budding playwrights of the Southland more time in which to send in their scripts. The first prize is $50 and the winning play will be produced by the Pasadena Community Playhouse.

Visit the famous Busch Gardens. Open benefit Pasadena Hospital.—[Advertisement.

CITY OF VENICE DENIES CHARGES.

[LOCAL CORRESPONDENCE.]

VENICE, Nov. 30.—Venice City Trustees today passed resolutions condemning the article published last night in a Los Angeles evening paper declaring that Venice is the home of the bunko men who operate in Los Angeles.

"We wish to invite and encourage the most rigid investigation," declared Chief of Police Loomis.

Deputy Sheriffs Couts and Bright were in Venice last night investigating the charge that Venice is flooded with crooks. They were of the opinion today, they stated, that the charge was not grounded.

NEW CASHIER.

[LOCAL CORRESPONDENCE.]

RIVERSIDE, Nov. 30.—E. A. French of Keokuk, Iowa, was elected cashier of the National Bank of Riverside at a meeting of the board of directors today, filling the vacancy made by the resignation of R. S. Padget. Mr. French is one of the district presidents of the Iowa State Bankers' Association and founded the Security State Bank of Keokuk.

Silver Peak Guest Ranch. Table reservations Phone Pomona Sub. 28. —[Advertisement.

MEXICAN ELECTION HAS HUMOROUS SIDE.

VOTE OF GOVERNOR CAST OVER PROTEST OF CLERK—MORE VOTING SUNDAY.

[LOCAL CORRESPONDENCE.]

MEXICALI, Nov. 30.—The Nacional Progresista, with a large following, most of them being adherants of Gen. Obregon, won Sunday's election in this city, according to incomplete returns. C. Francisco Vildosola was named for Congressman and C. Gustave Appel for alternate.

More than 300 voters were challenged at Sunday's election on the grounds that they were living in Calexico or in the United States. This condition had a humorous angle when Gov. Manual Balarezo appeared at the voting booth to cast his ballot. He was refused on the grounds that he resided in Calexico.

The Governor then issued a command that he be given a ballot, and marked it, handing it to the election clerk. The election clerk marked the Spanish equivalent for void on the ballot in several places and dropped it in the ballot box.

The next election will take place Sunday afternoon, when the election of fifteen Trustees to the Municipal Board, or half of the board of thirty, will take place.

The Nacional Progresista party is in the field in this election with a complete ticket.

The Liberal and Independients party candidates in the municipal race have been nominated. The clubs have indorsed Manuel Roncal for Presidente or Mayor of Mexicali. It has declared for better streets, sewer and water facilities, the barring of oriental immigration and the abolition of gambling and vice from the district. It is understood this also applies to Tia Juana.

All Mexican elections are held on Sunday. The contests this past week were friendly, and there was a strong spirit of rivalry displayed.

MEMBER OF FACULTY FORCED TO RESIGN.

[LOCAL CORRESPONDENCE.]

REDLANDS, Nov. 30.—Miss Clara D. Campbell, who has occupied the chair of modern language at the University of Redlands, has been forced to resign because of ill health. She suffered an attack of grip and has not been able to recover from it as she should.

Miss Helen L. Garrett of Hollywood, who has just returned from a year in the Sorbonne in Paris, has been selected to fill the post during the absence of Miss Edith Hill, who is now in Spain, and who has been head of the department for several years. Miss Garrett is a graduate of Knox College of Galesburg, Ill., and has her master's degree from the University of California.

COLLEGE OUTING.

[LOCAL CORRESPONDENCE.]

CLAREMONT, Nov. 30.—All is in readiness for the celebration of mountain day by the four classes in Pomona College. This year it will take place December 10, and will serve as a brief vacation prior to the last stretch to the holidays.

The seniors, juniors and sophomores have chosen trips to the various canyons in the vicinity of Claremont, giving the lowly freshmen the right to take a trolley ride or to do anything else they desire. The upper classmen have exhausted most of the desirable possibilities of vacation beauty spots, so the pea-greeners will be forced to take what is left.

PASADENA GETS G.O.P. CAUCUS.

(Continued from First Page.)

by a special election proclaimed by the Governor. This opinion is accepted to settle the question of the legality of holding the special election prior to March 4, next, until which date, it had been contended by some members of the Republican organization, no vacancy would exist. Mr. Benjamin said he would confer with Governor Stephens at any early date and request that the election be held, in accordance with the desires of the Ninth District, between the 15th and 20th of February.

L. L. Lostutter, who is understood to be Pomona's choice for the vacancy, was largely responsible for the provision that the club representatives be sent to the conference uninstructed. He urged the need of selecting a candidate agreeable to the entire conference, and this agreement, he pointed out, could not be arrived at until the claims of all the candidates had been examined in open meeting. The choice of the conference, he declared, should also be the choice of the district, and he urged that after the selection had been made there should be no attempt on the part of disappointed candidates to project their personal aspirations into the coming race. The need of a Republican to represent the Ninth District in Congress was just as imperative today, he asserted, as it was prior to November 2. Concluding, he declared it to be the duty of every member of the coming conference to support the conference choice and thus insure his election.

The following chairmen were appointed to arrange the apportionment of the club representation at the Pasadena conference: Charles H. Till, Sixty-first Assembly District; Joseph Pedrotti, Sixty-fifth District; Richmond P. Benton, Sixty-eighth District; A. L. Rowland, Sixty-seventh District; J. A. Allard, Sixty-eighth District; A. G. Wessling, Sixty-ninth District, and W. A. Fry, Seventieth District.

CONGRESSMAN LEAVES.

Congressman Osborne left last evening for Washington, via New Orleans, to attend the last regular session of the Sixty-sixth Congress, which will open Monday.

AUTOIST FINED TWIC

Convicted as Reckless Driver Without Certificate.

Charged with reckless driving, J. Arnold was fined twice yeste in Judge Chambers's court. first offense brought a $20 fine hindering a police ambulance. second fine of $5 was for failure have a certificate of ownership his car.

A MAN OF RENOWN

Among the notable professional men of this country w achieved great success along strictly legitimate lines, w Dr. R. V. Pierce, founder of Invalids' Hotel and Surgical Ins tute in Buffalo, N. Y. Devoting his attention to the specialty of women's diseases, he became a recognized authority in that line. His work, "The Common Sense Medical Adviser," is now in over two and a half million homes in this country and Europe. At one time Doctor Pierce represented his home district in Congress.

Just fifty-one years ago he gave to the world a Prescription which has never been equalled for the weaknesses of women. Many women in every hamlet, town or city will gladly testify that Doctor Pierce's Favorite Prescription did them a world of good.

Another of this great physician's successful remedies is known as Dr. Pierce's Golden Medical Discovery and, like the "Prescription," is now sold by all druggists, in both liquid and tablets. This is probably one of the most efficacious discoveries ever made in medicine, for the list of men and women all over the universe who have successfully used it for indigestion and as a blood tonic and system builder, makes an amazing total of thousa

"Pleasant Pellets" for stomach, liver and bowels, introduced Dr. Pierce fifty years ago, are recommended by thousands all o the United States and Canada.

A new edition of the "Medical Adviser," over 1,000 pages, bou in handsome cloth, can be obtained by sending one dollar (in one-c postage stamps) to Dr. Pierce's Invalids' Hotel, Buffalo, N. Y.

MRS. WM. MARTIN ONLY WEIGHED 92 POUNDS

Takes Tanlac and Gains Twenty-one Pounds — Husband Says It's Greatest Medicine on Earth.

"I think it's about time for me to talk Tanlac, for the medicine has not only restored my wife's health but has also built her up from ninety-two to a hundred and thirteen pounds in weight," was the enthusiastic statement made recently by William Martin, of 3116 North Broadway, Los Angeles, Cal., well-known proprietor of the "White Lunch" restaurant.

"My wife was in the hospital for quite a while last summer, following a very severe operation that left her in a terribly rundown condition. Her appetite was so poor that she had no desire to eat, and she suffered a great deal from constipation. S seemed to be listless and had n energy, and could scarcely get ab the house. She was very nervo also, and wasn't able to regain s of her strength. Nothing she t seemed to do her a particle of go and we were very much worri over her condition.

"Her mother got her to try Ta lac and it's certainly astonishing h the medicine has set her right. W it has given her such an appetite th she eats three good hearty mea every day and has so regained h strength that she helps me as ca ier down at the restaurant now. S has actually gained 21 pounds weight, and we both think Tan is the greatest medicine ever ma

Tanlac is sold in Los Ange Pasadena and San Diego by the Drug stores. A personal Tanlac resentative is at their Fifth Broadway Store, afternoons.—[A vertisement.

Superb Routes of Travel

THE SAN DIEGO ARMY AND NAVY ACADEMY
THE SAN DIEGO ARMY AND NAVY ACADEMY, a school of highest grade, is accredited by Universities and by the U. S. Bureau of Education and affiliated with West Point. It is one of two schools in Southern California under War Department supervision. Best in the training of young men in scholarship, physical and character training lines. Capt. Thos. A. Davis, Pres., late Capt. U. S. V. Inf., San Diego, California.

PAGE MILITARY ACADEMY
A Big School for Little Boys. The largest school of the k in America. Pupils admitted at any time. In session throughout the year. Send for Catalog. R. F. D. No. Box 954. Phone 74218. ROBERT A. GIBBS, Headmas

CALIFORNIA MILITARY ACADEMY.
Fall Term Opens Sept. 15th.
For young boys. The small school with the h like atmosphere. Character, honor and manli developed. Boys taught how to study. Day p may remain until 6 o'clock. Grammar and Hi School courses. 1580 S. Norton Ave. Phone 74

URBAN MILITARY ACADEMY
Day and Boarding School for Young Boys
The best costs less in the long run. Fifteenth year began September 15 509 S. Alvarado.

PASADENA MILITARY ACADEM
On W. Ave. 64 near Pasadena. 8 mi from Los Angeles. A first-class school for boys from 8th to 12th grades. Inclusive college preparatory. Boarding and Day pupils. Inquire of Col. C. M. Wood, supt. R. F. D. No. 3, Box 12, Pasadena. Telephone (L. A.) 59491, or (Pasadena) Fair Oa 846. FALL TERM OPENS SEPTEMBER 21.

LONG BEACH MILITARY ACADEMY
2710 E. OCEAN AVE., LONG BEACH.
The only Academy by the Sea.
Full particulars on application to Professor Blackwell.

MACKAY BUSINESS COLLEGE
Secretarial studies, Stenography, Bookkeeping, Telegraphy. Day and evening classe Tuition may be earned by assisting with light office work. NINTH & MAIN. 6

HOLLYWOOD SCHOOL FOR GIRLS
Courses offered in Music, Art, Oral Expression, High School, Grammar and Primary Grades, Kindergarten. Boarding and Day Pupils Received. Boys received in the lower grades. HOLLYWOOD, Los Angeles, Cal. 5

Advertising, Salesmanship Courses Now Forming
Automotive, Flying, Wireless, Stenography, Assaying, Engineering, Mining, Accountancy, Electrical classes now open. Special Advantages for Students. Write now for full information. Registrar Y. M. C. A. Schools, 711 S. Hope St.

WILLIS-WOODBURY BUSINESS COLLEGE
Foremost since 1884.
Willis individual method of instruction reduces time and increases efficiency.
SITUATIONS FOR ALL GRADUATES.
Fifth Floor Homburger Building, Los Angeles.
Branches at Riverside and Santa Monica.

The most thorough, practical, dignified business training. STENOGRAPHIC, BOOKKEEPING, ACCOUNTING, SECRETARIAL. For a short time the tuition rate is reduced in all courses to $15.00 monthly.
Reily's Vocational School of Business. Phone 6518
426 Stimson Bldg., Third and Spring sts.

CALIFORNIA COMMERCIAL COLLEGE
(The Three C's and The Brownbridger)
629 SOUTH HOPE STREET, LOS ANGELES.
GUARANTEES positions to all graduates. Demand for graduates in our Business, STENOGRAPHIC and SECRETARIAL COURSES far greater than the supply. Call, Telephone or write for catalog and begin your training for one of these high-grade positions as soon as possible. Call 62484 or Main 3811.

Commercial Experts' Training Institute
"The School of INTENSIVE Training."
COMPLETE BUSINESS, SECRETARIAL AND CIVIL SERVICE COURSES.
GROSSE BUILDING, Sixth and Spring Streets.

HOLLYWOOD School for Girls
Courses Offered in MUSIC, ART, ORAL EXPRESSION, HIGH SCHOOL, and GRADE SUBJECTS. BOARDING AND DAY PUPILS received.
Hollywood, Los Angeles, Cal. Phone 5

EGAN SCHOOL
Fall Term Now in Session
Little Theater Bldg. 1324 S. Figueroa St. Home Phone 60371.
MUSIC—DRAMA—DANCING
The School for results. Write or phone for our prospectus.

It Happens in the Best-Regulated Families - - - - - - - - *By BRIGGS.*

[Copyright, 1920, New York Tribune, Inc.]

THE GUMPS—YES, YES, GO ON

Jeff Carries a Very Versatile Stock - *By BUD FISHER.*

[Copyright, 1920, by H. C. Fisher. Trade Mark Reg. U. S. Pat. Off.]

BIG GOLF WA
IS THREATE

Fight for Supremacy trol is Predicte

Adoption of New Con to be Advocate

Annual Meeting to Ta in January.

[BY A. P. NIGHT WIRE]

CHICAGO, Nov. 30.—A supremacy for the contro in America is presaged in posal sent out today by t tors of the Western Golf tion for the adoption of a stitution and by-laws at th annual meeting on Jan changing the name to the Golf Association "to ac authoritative administrati for making and enforcing for the playing of golf in t States."

Heretofore the Western tion has limited its memb clubs west of a line just Pittsburg, Buffalo and At the new constitution pro invasion of the east, which solely under the United St Association, which has be nized as the authority in golf.

The western organiza grown to include nearly as members, while the U.S nearly 400 members, about a fourth are active ing. Of these active memb fifty are in Western sociation territory, but l the Western Association quently charged that the States Golf Association controlled in the east.

STOPPED IT.

There have been covert golf war for several y one was on the verge of out when the war came stopped it. With golf b peace-time basis, the dir the Western Association say now ready to go ahead wi national body, which, as in the constitution submi approval, would "make and the rules for the governi regulation of the game, a the final authority in the d tion of all matters pert the game of golf."

One of the main objec new organization, if appr cording to the notice sen the board of directors, w the Americanization of t which are at present, the conflicting, unwieldy and practical for American link do not possess some of the teristics of Scotch and courses, for which the ha game were primarily frame

The recommendation of

(Continued on Second Pa

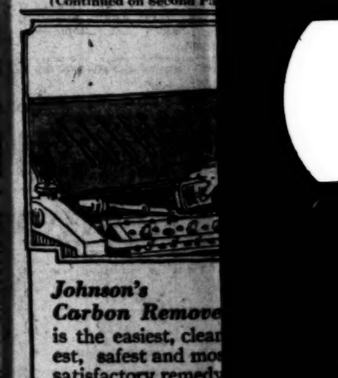

Johnson's Carbon Remove
is the easiest, clean est, safest and mo satisfactory remedy It will save you $3 over other methods laying up your car. ence is required for Remover—you can utes—without even sc

JOH Ca

There's a JOHNSON'S experience is required for t average motorist with perf

Johnson's Radiator
Johnson's Black-La
Johnson's Auto-La
Johnson's Cleaner
Johnson's Prepare
Johnson's Stop-Squ
bolts, etc.

Insist upon your dealer sup Don't accept substitutes. W

S. C. JOHNSO

Tia Juana

Autos leaving Rossly ing direct to Race Track afternoon and evening at for dinner and spend the turning the following day in and around San Diego Sunset Cliffs and Caves, Gardens, etc.

Fare $10.00. Tax 80c. Main Offi

Golden State Auto

AUTOIST FINED TWICE.

Convicted as Reckless Driver and Without Certificate.

Charged with reckless driving, J. Arnold was fined twice yesterday in Judge Chambers's court. The first offense brought a $20 fine for hindering a police ambulance. The second fine of $5 was for failure to have a certificate of ownership of his car.

OF RENOWN

e professional men of this country who ss along strictly legitimate lines, was er of Invalids' Hotel and Surgical Insti

Devoting ecialty of became y in that Common iser," is d a half country ne time ented his gress.

o he gave on which for the y women city, will Pierce's them a

hysician's wn as Dr. Discovery ," is now th liquid ably one iscoveries r the list over the essfully nd as a lder, makes an amazing total of thousands stomach, liver and bowels, introduced by , are recommended by thousands all ove ada.

Medical Adviser," over 1,000 pages, boun obtained by sending one dollar (or one-ce rce's Invalids' Hotel, Buffalo, N. Y.

MARTIN ONLY GHED 92 POUNDS

desire to eat, and she suffered great deal from constipation. She seemed to be listless and had no energy, and could scarcely get about the house. She was very nervous also, and wasn't able to regain any of her strength. Nothing she took seemed to do her a particle of good, and we were very much worried over her condition.

"Her mother got her to try Tanlac and it's certainly astonishing how the medicine has set her right. Why it has given her such an appetite that she eats three good hearty meals every day and has regained her strength that she helps me as cashier down at the restaurant now. She has actually gained 21 pounds in weight, and we both think Tanlac is the greatest medicine ever made."

Tanlac is sold in Los Angeles, Pasadena and San Diego by the Owl Drug stores. A personal Tanlac representative is at their Fifth and Broadway Store, afternoons.—[Advertisement.

Routes of Travel

ARMY AND NAVY ACADEMY
ARMY AND NAVY ACADEMY, a school of highest grade, fully ... the U. S. Bureau of Education and officially rated ... schools in Southern California, under War Department ... young men. Strong, manly, physical and Christian ... A. Davis, Pres., late Maj. U. S. A. Inf., Ret. Pacific ...

ARMY ACADEMY
... for Little Boys. The largest school of its class ... Pupils admitted at any time. In session ... the year. Send for Catalog. P. O. Box 76. ... Phone 74116. ROBERT A. GIBBS, Headmaster

... for young boys. The small school with the home ... atmosphere. Character, honor and manliness ... developed. Boys taught how to study. Day pupils ... may remain Until 6 o'clock. Grammar And High ... school courses. 1440 S. Norton Ave. Phone 74071.

TARY ACADEMY
... Training School for Young Boys ... Fifteenth Year began September 15. ... 82667.

NA MILITARY ACADEMY
On W. Ave. 44 made Pasadena, 6 miles ... for boys, from 5th to 12th grades. Individual ... Day pupils. Inquire of Col. C. M. Wood, Supt. ... Telephone (L. A.) 82491, or (Pasadena) Fair Oaks ... BER 21.

MILITARY ACADEMY
... N AVE., LONG BEACH. ... Academy by the Sea ... struction to Professor Blackwell.

SINESS COLLEGE
... shorthand, Typewriting, Day and evening classes ... with light office work. NINTH & MAIN. 65156.

D Courses offered in Music, Art, Oral Expression, High School, Grammar and Primary Grades, Kindergarten. Boarding and Day Pupils Received. ... Here received in the lower grades. ... HOLLYWOOD, Los Angeles, Cal. 571806

LS

nship Courses Now Forming
... raphy, Accounting, Engineering, Mining, Account... ... cial Advantages for Students. Write now for ... A. Schools, 711 S. Hope St.

RY BUSINESS COLLEGE
... ment since 1886. ... truction reduces time and increases efficiency. ... FOR ALL GRADUATES. ... larger Building, Los Angeles. ... Riverside and Santa Monica.

... al, definite, dignified business training. ... SPING, ACCOUNTING, SECRETARIAL ... is reduced in all courses to $15.00 monthly.

ol of Business. Phone 65182
... Third and Spring Sts.

MMERCIAL COLLEGE
... and The Brownbridge) ... STREET, LOS ANGELES. ... dustes. Demand for graduates in our BUSI... ... SECRETARIAL COURSES far greater than the ... catalog and begin your training for one of ... sible. Call 4:434 or Main 3811.

rts' Training Institute
INTENSIVE Training."
... RIAL AND CIVIL SERVICE COURSES. ... Streets. Pico 324.

... Courses Offered in MUSIC, ART, ORAL EXPRESSION, HIGH SCHOOL, and GRADE SUBJECTS. BOARDING AND DAY PUPILS received. ... Hollywood, Los Angeles, Cal. Phone 57506

Fall Term Now in Session
MUSIC—DRAMA—DANCING
School for results. Write or phone for full particulars.

The Times

LOS ANGELES

WEDNESDAY MORNING, DECEMBER 1, 1920.

SPORTS MOTORING FILMLAND DRAMA

BIG GOLF WAR IS THREATENED.

Fight for Supremacy of Control is Predicted.

Adoption of New Constitution to be Advocated.

Annual Meeting to Take Place in January.

[BY A. P. NIGHT WIRE.]

CHICAGO, Nov. 30.—A war of supremacy for the control of golf in America is presaged in the proposal sent out today by the directors of the Western Golf Association for the adoption of a new constitution and by-laws at the coming annual meeting on January 15, changing the name to the American Golf Association "to act as the authoritative administrative body for making and enforcing the rules for the playing of golf in the United States."

Heretofore the Western Association has limited its membership to clubs west of a line just east of Pittsburg, Buffalo and Atlanta, but the new constitution provides for invasion of the east, which has been solely under the United States Golf Association, which has been recognized as the authority in American golf.

The western organization has grown to include nearly 300 clubs as members, while the U.S.G.A. has nearly 400 members, of which about a fourth are active and voting. Of these active members nearly fifty are in Western Golf Association territory, but leaders in the Western Association have frequently charged that the United States Golf Association is largely controlled in the east.

STOPPED IT.

There have been covert threats of a golf war for several years, and one was on the verge of breaking out when the war came on and stopped it. With golf back to a peace-time basis, the directors of the Western Association say they are now ready to go ahead with a new national body, which, as described in the constitution submitted for approval, would "make and enforce the rules for the government and regulation of the game, and act as the final authority in the determination of all matters pertaining to the game of golf."

One of the main objects of the new organization, if approved, according to the notice sent out by the board of directors, would be the Americanization of the rules, which are at present, they assert, conflicting, unwieldy and often not practical for American links, which do not possess some of the characteristics of Scotch and British courses, for which the laws of the game were primarily framed.

The recommendation of the di-

(Continued on Second Page.)

WIN JUST AS THEY PLEASE.

Jackrabbits Simply Overwhelm Polytechnic.

Losers Outclassed at Every Stage of Game.

Long Beach Squad Like Well-Oiled Machine.

BY PAUL LOWRY.

They call Long Beach High's football eleven the Jackrabbit team. It is well named. The Jackrabbits made a field meet out of their game with Poly in the first round of the play-off for the Southern California championship at Long Beach yesterday, winning by the massive count of 55 to 0.

NOTHING TO IT.

The Jackrabbits ambled through, over and around the Polytes for a total of eight touchdowns, from six of which Price and Perry, two of the efficient young men in the Long Beach backfield, kicked seven goals.

Poly, without Cuddeback and Johnston in the line-up, was outclassed from the first wheeze of Referee Foley's whistle till the last blast put a stop to the assassination.

Long Beach operated without Capt. Jim Lawson at end and Lafay LeFebvre, the star halfback, but nobody seemed to notice the difference.

With Price leading the attack the Long Beach backs drove big rifts in the Poly line, circled the ends for huge gains, criss-crossed and doubled passed until they got tired, and then Coach Kienholz took all the first-string men out of the line-up with the exception of Dutch Miller and put the subs in.

ALL OF 'EM STARS.

With a solid line working like a well-oiled machine in front of them all the Long Beach backfield men looked like real stars. Price, Ryerson, Hyde and Perry dashed down the field for thirty and forty yards at a crack behind banks of perfect interference.

Poly was unable to dent the Long Beach forward division for any sort of gain but resort to the forward pass in the last quarter netted several nice gains.

The best was a pass which Solomon, who played a large part of Poly's game, shot to Sakamoto, a tiny Japanese end. The play resulted in a gain of thirty yards.

Long Beach scored six points in the first period, twenty-one in the second, twenty-one in the third and seven in the fourth period.

PRICE DOES IT.

Price started the ball rolling in the first seance by speeding around Poly's left end for thirty-five yards. Ryerson made ten in the same place, but a 15-yard penalty for holding

(Continued on Second Page.)

When the Jackrabbits Romped to an Easy Football Victory.

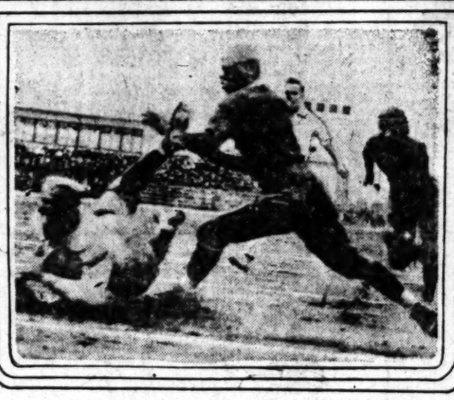

Two Thrilling Scenes in Poly-Long Beach Game.

Above, Halfback Hyde of Long Beach has just been stopped after ripping off a nice run around the Poly left flank. Sakamoto has him around the ankles with Merrick trying to strangle Hyde from above. Kivitky and Cline are running up at the right. Below, Quarterback Price is seen diving across the last chalk mark for a touchdown in the second quarter, following a clever reverse play. Solomon is about to pounce upon the Long Beach man.

Women's Hockey Team Received Well Abroad.

[A. P. FOREIGN CORRESPONDENCE.]

LONDON, Nov. 13.—The American women's hockey team has been cordially received in England and newspapers have devoted columns to its members, not because of their smartness in play, but what writers term their sportswomanship and pleasing personalities. When they arrived they frankly stated they had come to learn more of the game from the experienced Britishers and they proved "good losers" in their early matches.

Much has been written about the American costumes. The English girls wear their playing skirts well above the knee and were surprised to see the Americans come onto the field in skirts far below the knee. The short skirts undoubtedly gave the Britishers an advantage in the early games. The skirts, smart sweaters and "permanent waves," the latter admitted by some of the Americans, came in for more comment from the newspapers than details of the play.

In the first games the Americans showed to disadvantage in "nursing" the ball in which the English girls are so proficient, but they have tried to improve their game in that respect.

CHICAGO WHITE SOX GRAB EARL SHEELEY.

[BY A. P. NIGHT WIRE.]

CHICAGO, Nov. 30.—The Chicago Americans today purchased Earl Sheeley, first baseman with the Salt Lake City club, who led the Pacific Coast League in batting last season with an average of .373. Sheeley connected with thirty-two home runs and fifty-five doubles. In addition to cash consideration, Byrd Lynn, catcher, and Ted Jourdan, first baseman, were given to Salt Lake in the deal.

SWIMMER CANCELS PLANS.

[BY A. P. NIGHT WIRE.]

DETROIT (Mich.) Nov. 30.—Miss Margaret Woodbridge, star women swimmer, has canceled her plans to tour the Antipodes with Miss Ethelda Bleibtrey, the Australian Union having declined to finance the trip. Miss Bleibtrey may also cancel, it is said.

BUCKEYES LEAVE DECEMBER 18.

[EXCLUSIVE DISPATCH.]

COLUMBUS (O.) Nov. 30.—Ohio State football team, champions of the Western Conference, will leave Columbus December 18 for Pasadena, where the University of California will be played New Year's Day as one of the events of the Tournament of Roses. The Buckeye football team will begin practice again December 6, after a rest since the Illinois game November 20. Present plans are that thirty athletes and coaches will be in the football party which will represent Ohio State.

One of the worst features of the January 1 contest is that it will seriously disrupt the basketball team, which was expected to be better than in past years. Slyker, Workman, W. J. Blair and J. L. Taylor were being counted on as regulars on the basketball team.

MAUPOME TAKES KIECKHEFER'S TAW.

[BY A. P. NIGHT WIRE.]

CHICAGO, Nov. 30.—Pierre Maupome continued his steady play in the preliminaries for the national three-cushion billiard championship today and defeated Augie Kieckhefer of Chicago, 50 to 42 in eighty-five innings, each man making a high run of four. The defeat dropped Kieckhefer to fifth place.

DEMPSEY BEGINS HIS WORKOUT FOR BRENNAN

[BY A. P. NIGHT WIRE.]

NEW YORK, Nov. 30.—Jack Dempsey, world's heavyweight boxing champion, is acting as sparring partner to Jack Sharkey, local bantamweight in preparation for the latter's bout here next Tuesday with Joe Lynch. Dempsey has also commenced daily workouts for his bout with Bill Brennan here on December 14.

FOOTBALL ATHLETES DO NOT SHOW WELL AS OUTFIELDERS; PASS FEEBLE AT OUTER END.

BY HARRY A. WILLIAMS.

Fielding averages of the present football season probably will be the lowest in recent years.

Not that there are more boots than formerly, for a boot doesn't count against you in football the same as it does in baseball or the liquor business.

Reference is being made to plain muffs, and also the fancy kind, providing a player places frills on his errors. There was a time when it didn't matter much whether you could make a neat running catch of a football in the outfield, unless you happened to be a back lying back to do the rescue act on a pigskin which had been punted or kicked off.

In the halcyon and somewhat lumpy days referred to, they hadn't learned yet to play catch with a football. It wasn't considered safe. And the only known way of advancing a football was over the dead bodies of the opposition. The pigskin was considered too precious to risk passing it around among those present very much.

Once guy got his hoop-like arms fasted on the oval, only way to extract was to choke him or stun him with a swift kick in the cerebellum.

Meantime, science and religion have triumphed over brute strength, and we have the forward pass. As the world becomes better, the game becomes more open. The hand is no longer used in a doubledup formation, so folded as just to fit under the point of an antagonist's chin. Rather, the mitt is held spread out like a fin, and gives the runner an appearance of swimming to a touchdown. Others use their hands as fans while in action, and thus become air-cooled athletes. These air-cooled players seldom have to take out time to visit the water bucket. Playing the game with the hands uncurled is what is meant by open football.

Everybody agrees that the open game is much safer than the old one, which was played with the hand wadded up. The open game was invented primarily to prevent introducing concealed weapons into football via the hands.

One, however, with skillful coaching, can offer a stinging rebuke with the outspread palm, and especially

(Continued on Third Page.)

MOVEMENT TO FORM BASEBALL LEAGUE.

[BY A. P. NIGHT WIRE.]

PINE BLUFF (Ark.) Nov. 30.—A movement is on foot to establish a baseball league with cities in Arkansas, Louisiana, Mississippi and Texas asked to participate. A card has been sent out to the various towns suggesting a conference to be held in this city soon. Marshal and Orange are the Texas cities mentioned for such a league.

FRED MITCHELL NOW BRAVES' NEW MANAGER

[BY A. P. NIGHT WIRE.]

BOSTON, Nov. 30.—The appointment of Fred Mitchell, who has been leader of the Chicago Cubs for the last three years, as field manager of the Boston Braves, was announced by President G. W. Grant today. In taking the place of G. W. Stallings, Mitchell returns to the team for which he acted as battery coach before going to Chicago.

PETERSON GETS LIMIT.

The skeptics were shown up yesterday when P. E. Peterson, hunting expert of the Cline-Cline company, returned with a full limit of valley quail, which he bagged in short order near Elsinore. According to Peterson, the game is still fairly plentiful in that region.

FOWLER DECLARES GOLF GROUNDS FINE.

"One of the most beautiful courses I have ever seen," Herbert Fowler, well-known English architect, declared today, as he looked over the Ambassador golf grounds, rapidly nearing completion. Mr. Fowler drew the plans for the Ambassador links, but this is his first visit to the actual scene of the construction.

"I have never seen a course that more thoroughly combines all the successful elements necessary for expert golfing," Mr. Fowler added. "I am very glad to have been able to draw the plans for this circuit."

Mr. Fowler leaves for San Francisco, where he will remain for some time. He will return to Los Angeles next month for his final supervision of the work.

TARGET TROPHY SHOOT ON FOR NEXT SUNDAY.

The sixth round of twenty-five targets on the B. H. Dyas season trophy and a fifty-target distance handicap trapshoot is carded for next Sunday at the Los Angeles Gun Club, declares Secretary Fred H. Teeple.

A number of other shoots may be held, including miss and out and doubles shooting. Trophies for the winning gunners will be up in the fifty target affair.

MISTER HOLLEY IS SACRIFICED.

Bert Colima Crowns Rather Meaty Opponent.

Fails to Polish Off Victim at Four-Round Rate.

Weird Decisions Mark the Opening Battles.

BY KAY OWE.

It was a Roman Holiday at Jack Doyle's fight emporium last night with Buck Holley acting the part of a large, meaty sacrifice. Bert Colima played the high priest role, but hadn't quite finished with his offering when the fourth round ended.

The main event was all Colima. The Pride of Whittier didn't even have his hair mussed during the encounter and they will have to bring on tougher pickings than Holley if they expect to provide a real battle. Colima knocked his opponent down in the third round for a couple of counts, had him groggy all through the fourth, but couldn't add the final touches.

RATHER EASILY.

In the opening session Colima started out rather easily and landed a few test pokes at Holley's stomach. He mixed in some assorted slants to the chin, not doing any particular damage, but filing the information for future reference. Buck apparently wasn't able to do a thing. He made a few passes, most of which missed completely, and the others failed to bring any kicks from the audience on the ground of brutality.

In the second Colima increased the number and strength of his blows and Holley's diminished proportionately. In the third Holley sat down unexpectedly after a vicious jab to the chin. He scrambled to his feet and lasted out the round. The last inning demonstrated the fact that Colima doesn't quite understand the art of polishing off a victim after the trap is all set. The winner hit hard enough and often enough, but not in the proper spot. George Blake awarded the decision and there was no argument.

WHOOPS! GIRLS.

Tommy Macfarland's decision was the feature of the semiwindup. George Marks and Danny Edwards mixed in a fast four-round tilt and the little colored fellow had things all his own way all the time. A we'rd judge might have called the third round a draw. All the others went to Edwards without a question. But Macfarland waved both hands in the air and the battle has to go down into history a draw. Tommy disappeared from the ring after this decision so that the efforts of the several thousand fans to locate him and cut his throat were of no avail.

Earlier in the evening Macfarland made a quaint and awful guess when he called the Billy Mack-Al Biddle tussle an even affair. Biddle did everything but heave the water pitcher down Mack's throat.

Frankie Monroe won a decision over Ernie Goozeman after four rather heated rounds. Goozeman lacked the kick and allowed Frankie

(Continued on Third Page.)

U. OF S. C. GETS A TURN-DOWN.

Unanimously Excluded from Conference Meeting.

Decision is a Thoroughly Unexpected One.

Cost of Traveling is Given as Reason.

[BY A. P. NIGHT WIRE.]

BERKELEY, Nov. 30.—University of Southern California was unanimously excluded from the Pacific Coast collegiate athletic conference meeting here today.

The reason given by the conference was "the great distance between the Los Angeles school and the Oregon and Washington institutions, involving taking the men away from their respective schools, with the great financial problems involved."

The conference was thoroughly satisfied with the applicant university's scholastic standing.

The decision was unexpected. Earlier today Dean Probert of the University of California had given out an unofficial statement that the University of Southern California would probably be admitted.

The conference is still in session behind closed doors.

WELLING SUSPENDED FOR PULLING PUNCHES

[BY A. P. NIGHT WIRE.]

MILWAUKEE (Wis.) Nov. 30.—Joe Welling, Chicago boxer, was yesterday suspended from fighting in Wisconsin for one year by the State Boxing Commission, after Referee Walter Houlehen and other witnesses testified that Welling had made no effort to do his best in a recent bout here with Lew Tendler. Tommy Walsh, Welling's manager, admitted that his protege had made a poor showing, but ascribed failure to get him to speed up to an injured hand, said to have been sustained by Welling in an early round.

POMONA GRID TEAM TO BE BANQUETED.

[EXCLUSIVE DISPATCH.]

CLAREMONT, Nov. 30.—Saturday evening a banquet will be tendered the football men of Pomona College. This event, which is always looked forward to eagerly, will be featured by speeches by the retiring members of this year's champion aggregation. The captain for 1921 will also be announced at that time.

Pomona got four men on the all southern team, Rich, Covington, Bell and Voorhies, all of whom were stars of the first magnitude during the season just ended.

SETS GRID RECORD.

[BY A. P. NIGHT WIRE.]

MARIETTA (O.) Nov. 30.—Don Whiting, Marietta College football star, completed seven consecutive forward passes for seven straight first downs in a game with Boston College, November 20, and it is believed to be a world's record, it was announced here today.

Johnson's Carbon Remover is the easiest, cleanest, safest and most satisfactory remedy for carbon. It will save you $3.00 to $5.00 over other methods and without laying up your car. No experience is required for the use of **Johnson's Carbon Remover**—you can easily do it yourself in ten minutes—without even soiling your hands—and the cost is trifling.

JOHNSON'S Car Savers

There's a JOHNSON'S CAR SAVER for every purpose. No experience is required for their use—they can all can be applied by the average motorist with perfect results.

Johnson's Radiator Cement—Seals leaks in two to ten minutes.
Johnson's Black-Lac—a permanent and waterproof top dressing.
Johnson's Auto-Lak—a quick drying, one coat body varnish.
Johnson's Cleaner—will remove scum, grease, road-oil, etc.
Johnson's Prepared Wax—for polishing body, hood and fenders.
Johnson's Stop-Squeak Oil—stops squeaks in springs, shackle-bolts, etc.

Insist upon your dealer supplying you with JOHNSON'S CAR SAVERS. Don't accept substitutes. Write for folder on Keeping Cars Young—its free.

S. C. JOHNSON & SON, Racine, Wisconsin.

Tia Juana Race Special!

Autos leaving Rosslyn Hotel 7 a.m. daily, except Monday, going direct to Race Track without change of cars, giving you the afternoon and evening at Tia Juana where you can visit Sunset Inn for dinner and spend the evening at The Casino Monte Carlo. Returning the following day at 6 p.m., making the following side trips in and around San Diego: Point Loma, Ramona's Marriage Place, Sunset Cliffs and Caves, Balboa Park and Stadium, Mission Cliff Gardens, etc.

Fare $10.00. Tax 80c. Phone 14246.
Main Office
Golden State Auto Tour Corp.

Henry L. Abraham
GOLDEN STATE AUTO TOURS

Have You Ridden in the New Mitchell?

Bearing Types
New and Old

The New Mitchell is really a NEW model—even to the very bearings.

Incidentally:

Do you know that the New Mitchell has TIMKEN taper bearings?

—And that the Old Mitchell had plain roller bearings?

Ask a friendly mechanic what this means to you. Or better—just ride in the New Mitchell. Enjoy the REAL satisfaction.

Warner Motors

Southern California Distributors for the Mitchell Six
FIGUEROA AT TWELFTH STREET
LOS ANGELES, CALIFORNIA

MITCHELL

Have You Ridden in the New Mitchell?

Auto Convention Favors Uniformed Officer.

LONDON FLIRTS WITH FIGHTERS.

Carpentier-Dempsey Bout May Go Across the Pond.

New York Boxing Commission Has a Mean Look.

Managers Fear Opposition Will Develop Here.

[BY A. P. NIGHT WIRE.]

NEW YORK, Nov. 30.—In the event that no suitable place can be found in this country to hold the forthcoming heavyweight boxing championship bout between Jack Dempsey, world's champion, and Georges Carpentier, European title holder, the contest may be staged in England, it was reported here today.

Neither Tex Rickard, one of the trio of promoters, nor Jack Kearns, Dempsey's manager, would admit that negotiations had been started to hold the contest abroad, but Kearns said Dempsey's formerly expressed antipathy to going outside the United States had been virtually overcome.

The proposition to shift the fight abroad was said to have been prompted by coldness exhibited by members of the New York State Boxing Commission toward holding it in this State. It was admitted that Charles B. Cochran, the English promoter, is tentatively negotiating for a suitable site near London.

BOXING CLUB GETS ITS LICENSE REVOKED.

[BY A. P. NIGHT WIRE.]

NEW YORK, Nov. 30.—The New York State Boxing Commission tonight revoked the permit of the Central Manhattan Boxing Club, which last night staged the lightweight contest between Willie Jackson and Johnny Dundee, both of New York. Commissioners attending the contest reported "wild infractions of the boxing law, the laws of safety, and a complete disregard of the rights and comfort of ticket holders."

The Central Manhattan Club, which only operated last night, is the first club to have its permit revoked.

LEFFERTS TURNS IN THE LOW GOLF SCORE.

[EXCLUSIVE DISPATCH.]

REDLANDS, Nov. 30.—The spirit of golf on Thanksgiving Day cut down the entry list in the sweepstakes for the week, but despite the small numbers some fine scores were made. D. C. Lefferts turned in a 79 and thereby annexed the balls for the day. Mr. Lefferts went out in 40 and in in 45. His handicap is 26. Homer Joy was second with 71, his handicap being but 15. W. S. Lincoln was third with 74. E. 85. Pope fourth with 78. R. Herold has 77 and Jack Finlay, 81. S. Williams and H. T. Joy did not finish.

VERNON TO GET LEFTY O'DOUL.

Among the several players to be received by Vernon from the Yankees probably will be Lefty O'Doul. This is according to word received from New York, which, while not official, is regarded as authoritative.

O'Doul formerly pitched for San Francisco, where he was nothing of a sensation.

Huggins for some reason never gave O'Doul much of a chance in the box, probably because he had an abundance of more seasoned material. O'Doul, who is anxious to come to the Coast, also is a good outfielder and would strengthen any club in the circuit.

Fresh Racers to Come to Vernon During Week.

Now that the public has taken to greyhound coursing with marked enthusiasm, a number of additional features will be on the bill during next Saturday and Sunday coursing program at the Vernon Coursing Club, Maier Park, Vernon.

A number of famous greyhounds from northern kennels are due to arrive at Vernon in the next few days, it was announced yesterday by Secretary Jerry Beecher.

With the several fast hounds already quartered at the track or local kennels, next Saturday and Sunday racing should be the best yet.

The way coursing after the mechanical jackrabbit is conducted at Vernon is a new and novel feature and is declared by many sportsmen to be very similar to horse racing. Jockeys are the only thing lacking.

The slight injury received last Sunday by Skookum, the cup winner, brought here by J. A. Bowser of San Francisco, has been overcome and the thoroughbred is eagerly awaiting the purr of the motor, which is a signal to the trained racers that the sport is on. He is picked by many to step out this week and break his own track record at Vernon of 19 2-5s.

HEYDLER TO HELP KEEP GAME CLEAN.

[BY A. P. NIGHT WIRE.]

NEW YORK, Nov. 30.—John A. Heydler, president of the National League, will aid in every way possible the efforts of Judge Kenesaw Mountain Landis, new head of organized baseball, to clear the game of dishonest players, he announced in a statement today.

Mr. Heydler said the name of many players had been associated with gossip since the scandal of the 1919 world's series had been uncovered. He has made a list of the names, many of whom are National League players, as well as every one he could connect with gossip.

SCOFF COP IN PLAIN CLOTHES.

Auto Convention Favors Uniformed Officer.

Votes to Retain the Present Garage Lien Law.

Jazz Program Brings Session to a Close.

[BY A. P. NIGHT WIRE.]

BAKERSFIELD, Nov. 30.—The California Auto Trades Association, in semiannual convention here today, went on record in favor of the uniformed highway motor officer and denounced the "speed cop, who in plainclothes lies in ambush waiting his prey."

The association also declared in favor of the retention of the present lien law, which gives the garage man the right to hold a car after making repairs until the work is paid for. The convention opposed a movement to amend the law.

SHOULD CO-OPERATE.

The need of co-operation between the automobile dealers and the gasoline producers was pointed out in an address by G. M. Swindell, secretary of the Los Angeles Chamber of Mines and Oil.

At the barbecue and race meet this afternoon, Percy Beyer, president of the Long Beach Automobile Dealers' Association, won the free-for-all for Ford stock cars. Ed Steinike of Long Beach won the free-for-all, defeating seven other cars.

A banquet tonight with a jazz program concluded the convention.

George Haberfelde, president of the State association, presided at the sessions. The report of Secretary Robert Martland of Oakland showed the automobile trades in good condition, and an optimistic view of the business situation was presented by him.

Mr. Swindell urged the Auto Trades Association to start a conservation gasoline campaign, now that stocks may be stored to care for the peak load of summer.

The next convention of the association will be held in April, 1921, at Santa Ana, when officers will be elected.

KENTUCKY GOVERNOR HONORS GRID PLAYER.

[BY A. P. NIGHT WIRE.]

DANVILLE (Ky.) Nov. 30.—At a banquet tonight given by the Danville Chamber of Commerce to the Centre College football squad, Gov. Morrow, the principal speaker, announced he had made "Bo" McMillan, Centre's famous quarterback, a colonel on his staff.

INDIA AFTER DAVIS CUP.

[BY A. P. NIGHT WIRE.]

DELHI, Nov. 30.—The committee of the All-India Lawn Tennis Association has decided to enter a team to play for the Davis cup in 1921. This will be the first time that India has entered in competition.

BIG GOLF WAR IS THREATENED.

(Continued from First Page.)

rectors in this regard says, "the directors of the Western Golf Association, believing there should exist a real national golf association to promote the best interests of the game for American golfers, irrespective of foreign bodies which govern the playing of the game under conditions different from those existing in this country, and recognizing the need of a truly democratic American organization, recommend the adoption of the new constitution and changing the name of this association to that of the American Golf Association."

In making public the proposal, Crafts W. Higgins, assistant secretary, said American golfers had been muzzled "both by tradition and the oligarchical methods of government. No other sport could exist under such conditions, submitting to the dictation of the few."

IS NOT GOOD.

"It will be contended by many that it is not good for the game in this country to have two associations struggling for national supremacy. But constant efforts for more than 18 years have demonstrated that there is no hope of getting the powers who control the United States Golf Association to change its form of government so as to give all clubs the right to vote."

The draft of the constitution proposed for the new golf body places the government in the hands of nine directors, including the president, the vice-president and the secretary-treasurer, to be selected from not fewer than seven States. This scattering of directors was said to be for the purpose of avoiding centralization of power, and the constitution also provides that each State and sectional association have the right to nominate its own candidates for places on the board.

SUBMIT CODE.

The proposed constitution also provides for the appointment of a rules committee of five members from five different States "to be selected for their conducting of golf," to prepare and submit a code of rules suitable to meet the conditions and needs of the game in the United States. It is also provided that "on all questions of the interpretations of the rules the committee shall be the final authority."

An innovation in the selection of championship courses is also proposed for the staging of the "American amateur championship," the women's American championship, "Open to any amateur member of a club in this association, and to any player who has been invited to compete" and the American open championship, open to the world.

ONCE IN FIVE.

The courses for such tournaments are to be selected by a committee in different sections of the country "in proper relative proportion to the number of golf players contiguous thereto." These courses are to stage all championship meets in rotation, so that no club will be called on oftener than once in five years. No club would be required to give its course without three years' notice. Other championship courses could be added from time to time by the committee. The new constitution also contains the definition of an amateur promulgated by the Western Golf Association several years ago when Francis Ouimet and others were declared professionals by the U.S.G.A., but were recognized as amateurs by the western body.

WIN JUST AS THEY PLEASE.

(Continued from First Page.)

set Long Beach back and Solomon intercepted a forward pass. Poly kicked soon after and Ryerson went forty-five yards around end to the first touchdown. A few minutes later Price tore off a run of sixty-eight yards to what appeared to be a touchdown, but the head linesman ruled that he stepped outside, and this postponed a score temporarily.

Line bucks took the ball down the field for the next touchdown, Price going over. Price also made the next one, and Boice picked up a Poly fumble and scampered forty-five yards to a touchdown for the third of the period.

ANOTHER LONG ONE.

Ryerson dashed forty yards around Poly's right end soon after the kick-off in the second half to the 20-yard line. A variety of plays placed the ball on the 3-yard mark, from where Ryerson plunged over.

The Long Beach backs were ploughing through almost at will at this stage of the game, and Perry soon took the oval for another touchdown. Drury intercepted a forward pass for the final touchdown of the period, tearing off twenty-five yards.

Dutch McAlester, about as big as a sardine, scored the only touchdown in the final spasm, after the substitute backs had lugged the pill down the field by the typical Kienholz system.

Poly fought desperately to put over a score in the last period by long forward passes, but Long Beach intercepted as many as Poly completed. The line-ups:

Long Beach.		Polytechnic.
Boice	L.E.R.	Timmons
Craig	L.T.R.	Hosen
Tarter	L.G.R.	Merrick
Drury	C.	Eckardt
Darby	R.G.L.	Mahan
Miller	R.T.L.	Rice
Elcock	R.E.L.	Vosburg
Price	Q.B.	Solomon
Hyde	L.H.R.	Anderson
Ryerson	R.H.L.	Menzies
Perry	F.B.	Kirtley

Score by quarters:

Polytechnic	0	0	0	0	0
Long Beach	6	21	7	7	41

Long Beach scoring—Touchdowns, Hyde, 2; Price, Boice, Ryerson, Perry 2, Drury, McAlester. Goals from touchdowns, Price, 2, Perry, 5.

Substitutions—Polytechnic, Sakamoto for Vosburg, Cline for Mahan, Pumney for Kirtley, Stevens for Merrick; Long Beach, Hill for Hyde, McAlester for Ryerson.

Officials—Louis Foley, referee; Al Sadenich, umpire; Harry Kirkpatrick, head linesman.

TROUT SEASON ENDS.

P. E. Peterson of the Cline-Cline Company announces that the trout season in Southern California closed last night at sundown. The season on trout in other California districts closed last month.

MACKEREL biting at Santa Monica pier.

PEARL OIL
(KEROSENE)
HEAT AND LIGHT

PEARL OIL

Oh Boy! —Home Looks Good

A good oil heater filled with PEARL OIL adds to the attractiveness of home—makes real home comfort. Heat at the touch of a match—when and where you want it. No smoke, no odor, for PEARL OIL is refined and re-refined by our special process. Economical. Sold in bulk by dealers everywhere
Order by name—PEARL OIL.

STANDARD OIL COMPANY
(California)

—a quick trip to quaint
TIJUANA
DINING DANCING
DIVERSIONS DAILY

Telephone: Pico 2070 Store Open All Day Saturdays. Telephone: Pico 2070

VILLE DE PARIS
SEVENTH AT OLIVE
B. H. DYAS CO.

Buy a Dozen

60,000
MEN'S TIES

At Savings of 25% to 50%

Seven Immense Lots

60c 75c $1.15 $1.45
$1.85 $2.35 $2.85

THE MAKER HAD THE TIES—WE HAD THE DOLLARS, which resulted in probably the largest single purchase of Ties in America.

MATERIALS INCLUDE:

Imported and Domestic Jacquards, Failles, Grosgrains and Grenadines—English Foulards, Italian Twills and French Brocades, Basket Weaves and Knitted Ties.

On Sale on the Street Floor of the Ville de Paris
and the
London Shoppe of the B. H. Dyas Co.

No Ties Sold to Jobbers or Retailers.

100 Extra Salespeople Employed Just for this Neckwear Sale.

Telephone: Pico 2070

en

0

IES

Lots

$145

285

O THE
largest

grains
lls and
Ties.

$2.85

We Have the

LARGEST CABARET DANCE FLOOR IN THE WORLD

And That Isn't All

DANCING the last place to close VERNON the ONE bright spot CABARET

TIJUANA

TOMORROW

Riverside Handicap
6 furlongs—all ages
CONTEST
$20,000.00
Cottrell Handicap
1 1/16 miles GALLOPING DAYS

Horse Races

Williams College Quarterback is a Grid Star.

BOYNTON LEADS IN SCORING LINE

Runs Up More Points Than Any Other Player.

Is the Grid Quarterback of Williams College.

May Enter the West Point Squad Next Year.

[BY A. P. NIGHT WIRE.]

NEW YORK, Nov. 30.—Benny Boynton, Williams College quarterback, leads the eastern college football players in point of individual scoring with a total of 143 points, accumulated in eight games of the 1920 season.

Boynton is the only player of the section to surpass the hundred mark this year, his nearest rival being Fullback French of the Army, whose score totaled 91. Halfback Mayer of Cornell finished third with 79 and his team-mate, Kay, was fourth with 72.

TOTAL OF THIRTY.

Among the various members of the leading elevens, twenty-nine of the eastern players reached a total of 30 or more points accumulated in the seven to ten games. Boynton, who, it is reported, may enter West Point next year, led the entire section in touchdowns with twenty-two for a total of 132 points, to which must be added eleven points for a similar number of goals from touchdowns. French, formerly of Rutgers, scored thirteen touchdowns, ten goals and one field goal. Mayer made eleven touchdowns and thirteen goals, while Kay scored twelve touchdowns.

BEST AT GOAL.

La Selle of Williams is the foremost goal kicker, with a total of 27. Keck of Princeton kicked 17 goals from touchdowns; Mayer, 13; Davies of Pittsburg, 13; Abbott, Syracuse, 21; Goodale, Stevens, 13, and Peck of Wesleyan, 11. The latter also led in field goals with five.

While Boynton scored twenty-two touchdowns, which equals the record made by Barrett of Cornell in 1915, his total of 143 points is not up to the standard of recent years.

The high mark is held by Gilroy of Georgetown, who accumulated 164 in 1916. The following season, Ingram of the Navy, made 162 and in 1915 Barrett gathered 161.

WIGGINS IS TO MEET GIBBONS.

[BY A. P. NIGHT WIRE.]

TOLEDO (O.) Nov. 30.—Chuck Wiggins, Indianapolis light heavyweight boxer, will meet Tommy Gibbons of St. Paul in a twelve-round no-decision bout here December 6, it was announced by the Toledo Boxing Commission tonight.

KLEPPER IS AGAIN PREXY OF RAINIERS.

[BY A. P. NIGHT WIRE.]

SEATTLE (Wash.) Nov. 30.—William H. Klepper was re-elected president of the Seattle club of the Pacific Coast Baseball League at a meeting of the owners last night. At the same time it was announced that William (Kopecks) Kenworthy, second baseman for the club last year, had been signed as manager for next year at a salary of $5600. He succeeds Clyde Wares, who will return to private business interests in Hanford, Cal.

Champ Stecher Easily Beats Salvatore.

[BY A. P. NIGHT WIRE.]

KANSAS CITY, Nov. 30.—Joe Stecher, champion heavyweight wrestler, successfully defended his title tonight by winning from Salvatore Chevalier, Frenchman, in straight falls. The first came in 24m. 40s. through a head scissors and the second in 7m. 40s with a body scissors and armhold.

In a catch-as-catch-can bout Ed "Strangler" Lewis defeated Raymond Caseau, Canadian, in straight falls, the first in 32m. 10s. with a headlock, and the second in 7m. 35s. with a headlock and armhold.

LOW SCORES PREVAIL IN BOWLING TOURNEY.

[BY A. P. NIGHT WIRE.]

ST. LOUIS, Nov. 30.—With generally low scores prevailing today, the lineup of the leaders in the Middle West Bowling Tournament remained unchanged. In the singles today G. Jones of Milwaukee topped the field with 589.

In the doubles a local pair, Harry Schaefer and Otto Stein, Jr., and A. Fromring and M. Zoschke, of Milwaukee, tied for today's high with 1137.

WHITTIER CASABA TEAM.

[SPECIAL CORRESPONDENCE.]

WHITTIER, Nov. 30.—Whittier is planning to regain her former luster in the Southern California basketball firmament and with this end in view, George Crook is forming a team of all-stars to play for the present under the name of the Whittier Outlaws, which will later probably seek admission into the unlimited class of the A.A.U.

Every man on the team has had either high school or college experience in chasing the elusive casaba, and a number of them have played with the famous Whittier Crescents, the First National Bank team.

Men who are now going out for practice are Stewart Beam, Bill Lester, Vestal Stanley, Lewis Cox, Walter Spicer, Oval Redman, Vern Knox, Lewis Wicker, and Manager George Crook. An effort is being made to secure Alex McBurney, formerly all-star center at the local college, who is now in Los Angeles. Crook will soon issue a call for practice games.

FOOTBALL ATHLETES.

(Continued from First Page.)

with the heel of the hand. Some may be surprised to learn that anybody has heels on his hands. That's one of the anatomical evolutions of the game. Originally football was played with the feet, as the name suggests. Later it became played almost exclusively with the hands, and the logical result of this was that the player should develop heels on their hands.

Competent use of this heel will enable a runner to shove a tackler's nose up so far that the tackler can gaze down his own nostrils and become lost in admiration of his own brains. It is a simple operation. The tackler is rushing upon you like a thousand or so of brick. Simply place the heel of your hand beneath his beak, and then kick straight out with your arm. This inverts the tackler's nose and undoes the sublime work of nature. Looking into the same, the tackler beholds his own brains, and the shock of finding that he has some often causes him to become unconscious.

Of course, when he is carried from the field it looks bad, and those who don't understand football inveigh against it, thinking that it is brutal.

Having cleared up the technical and inside points of the open game so that it is clear even to the layman, we will get back to the question of muffs.

It is really a weeping shame the way they spill that old pigskin on the forward pass. For a lady to spill the bacon that way in the home would be a crime on the high seas of matrimony.

Admitted that it is no infant's trick to pick a spiraling football out of the air while running, or while opponents are converging in from all the known sides. Yet a quite considerable percentage of the muffs are inexcusable, and due to sheer overeagerness and bungling.

Repeatedly this season, receiving players have been seen to spill a pass when practically standing still and the field almost to themselves.

And why? Chiefly because the average football player is a mighty bum outfielder.

Some may argue that a football is more elusive than a baseball, even though larger. Possibly this is true, but a baseball must be caught in the hands, while the arms can be cradled around a football.

Certain classes of punts are hard to judge and catch, but a pass properly executed, is more accurate and incisive, and less under the domination of the wind.

Possibly in the development of this play more stress has been placed on perfecting the projector of the pass than in catching it. At least, the throwing end of the play appears to have attained a higher degree of perfection than the receiving.

Brainstorms, however, are responsible for most of the bobbles. These bring on nervousness and over anxiety.

Lack of ability also plays a part. When football athletes approximate the mechanical skill shown by baseball players, even on the sand lots, fewer passes will be blighted right in the bloom of rich promise.

Put that in your pipe and smoke it, thereby cutting down your living expenses.

MISTER HOLLEY IS SACRIFICED.

(Continued from First Page.)

to do most of the leading and a large portion of the swatting.

Fred Young beat Charlie Kirby. A last-minute rally brought home the bacon after a more or less even fight.

BEST OF IT.

Young Papke had the best of the argument with Eddie Burke, and came through in his usual indifferent but effective manner.

The worst swat of the evening came in the second scrap. A tough looking young gentleman named Miller entered the ring and tried to scare Kid Layman to death. For a few seconds it looked as though he might get away with it. But the Kid decided that it was mostly bluff and started to fight near the end of the round. Miller weakened rapidly and early in the second, Layman ended the entertainment with a crashing blow to the stomach. Miller dropped to the mat like he had been hit with a hammer. He had to be assisted to the side lines.

It was a good show.

TIA JUANA RESULTS.

[EXCLUSIVE DISPATCH.]

SAN DIEGO, Nov. 30.—Deck Hand won the fourth in today's races at Tia Juana in a thrilling finish with Ike Mills. Ikey T. easily beat the best 2-year-olds in the West in the feature handicap at five and one-half furlongs. The results:

First race, five furlongs—Cover Up won, Dr. Kendall second, J. D. Bray third. Time 1:02 3-5.

Second race, five furlongs—Rigoria won, Calcurn second, Nog third. Time 1:02.

Third race, six furlongs—Miss Parnell won, Coppendo second, Major third. Time 1:15 3-5.

Fourth race, six furlongs—Deck Hand won, Ike Mills second, Chandel third. Time 1:15 1-5.

Fifth race, five and one-half furlongs—Ikey T. won, Joe Dewey second, Kirkwood third. Time 1:08 1-5.

Sixth race, six furlongs—Wallace L. won, Lady in Black second, Britain's Ally third. Time 1:14 1-5.

Seventh race, one mile and seventy yards—Lady Francesca won, Montana Belle second, Ramiah third. Time 1:47 4-5.

REDLANDERS GET THE LIMIT IN DUCK SHOOT.

[SPECIAL CORRESPONDENCE.]

REDLANDS, Nov. 30.—M. W. H. Williams, County Treasurer; G. P. Cortner, business manager of the University of Redlands; J. H. Strait, former Mayor of Redlands, and A. E. Frost, orange grower, have returned from a week's automobile trip through Coachella and Imperial valleys hunting duck and dove. They had big luck and got the limit almost every day. They were accompanied by their wives and Mrs. M. D. Brumbaugh.

The men did their first shooting on the Salton Sea. There they had good luck hunting, but not so good as they had in the tules of Imperial later. But the first night out they had roast duck and plenty of it. They shot nothing but the big ones, red heads and mallards.

MACKEREL biting at Santa Monica pier.

Reginald Barker directing a photoplay

Can You Write a Photoplay?

Neither could Martha Lord — at least so she thought until—

Martha Lord, a "novice," did not know that she could write a photoplay, but she desired to *try*, and so decided that she *would*. *Six weeks later* she sold her first play, "Hold Your Husband" to Selznick.

Then came, "A Gamble With Innocence," to the same organization. Then, "The Inner Sight" to Ince. Each one brought a handsome check. But, more than that — those "undreamed of" successes began a brilliant *new career* for her.

Can *you* do as well as she—will *you*, man or woman, make a simple test to try *your* fitness—free?

Will You— Make This Home Test If We Send It Free?

THE Palmer Plan of Instruction in Photoplay Writing now introduces for the first time in the history of education by correspondence, *a new method of discovering in men and women who may least suspect it, the presence of CREATIVE IMAGINATION—that fundamental qualification which is the photoplaywright's "key to success."*

If you have it in you, this test will "prove the vein," which then may be developed as it was in Martha Lord, whose story of success appears above.

If you lack it you will save vain wishing, wasted effort, disappointment and expense.

This simple test comes to you in the form of a confidential questionnaire prepared especially for us after months of study by Professor Malcom Shaw MacLean, former instructor in short story writing at Northwestern University and University of Minnesota, in collaboration with H. H. Van Loan, America's most prolific photoplay writer, author of "The Virgin of Stamboul," "The Great Redeemer," et cetera.

You simply send for it and try it in the privacy of your home and without expense.

• • • •

To those who answer it successfully, will be offered an opportunity to obtain competent training in the highly remunerative field of photoplay authorship through the Department of Education of the Palmer Photoplay Corporation.

We will tell you frankly if you have or if you lack essentials to success—for this institution serves the great producers, those who *buy* photoplays, as well as those who wish to learn the art of writing them; and, therefore, we must seek only those who are fitted for real achievement.

Our mission is to develop *new writers* of photoplays for the motion picture industry, from among the thousands who have the great ability lying dormant within them, but who do not know how *to learn if it is there.* We are now beginning a search of the nation through this New-Method Test. And this is *your* opportunity to try that test — to learn if *you* can win fame in this work.

• • • •

Think of the field it opens up to you if you have this ability hidden in you. A new career awaits scores who do not know it now, a field in which many of the foremost writers have cast their lot and which has gained the dignity of true art.

• • • •

Thousands of new stories for photoplays are needed for next year's production and the present writers cannot possibly supply this large number of scenarios. Twenty million people are now attending moving picture theatres daily. The demand for new plays is increasing fast and will increase faster every year.

Your chance, therefore, if you succeed, is *generously ample* and insures an ever waiting market for your plays.

• • • •

When your creative imagination is determined, the Palmer Plan is available to you. It then teaches you the technique of photoplay construction during your spare time at home. "Technique" is the *special language* of the screen and the *form* of writing which producers require in the scenario before they will *read* the play.

The Palmer Plan is Frederick Palmer's method of instruction—a method conceived and perfected by a man who, himself, wrote, sold and had produced fifty-two scenarios in one year. This course is of university calibre throughout and turns out fully equipped and finished writers.

The Palmer Advisory Council—the men and women who direct the policies of this recognized institution—consists of Cecil B. DeMille, director general Famous Players-Lasky Corporation; Thos. H. Ince, head of Ince Studios; Lois Weber, foremost woman director, and Rob Wagner, widely known writer and film expert.

Frank Lloyd, Jeanie MacPherson, Al E. Christie, Clarence Badger, George Beban, Eric Howard, Hugh McClung, Kate Corbaley and others are contributors to the course.

The Plan includes the largest photoplay sales bureau in the world through which students sell and producers buy their plays.

The Plan has already developed many new writers and is developing new ones constantly. We will gladly show you letters from them which tell of their success. G. LeRoi Clarke, a former minister, sold his first play for $1000 before he had completed the Palmer Plan, and he is but one Palmer student whose name has been but lately placed upon the screen.

• • • •

These are facts, and yet there are more to tell which we can disclose to you, however, only after you have sent for and completed the Palmer "New-Method" Test.

Succeed in this preliminary test, the most courageous test of this kind ever adopted by an educational institution, and we will send you two intensely interesting books, "The Secret of Successful Photoplay Writing," which describes the Palmer course in detail, and "Proof Positive," containing the stories of successful students written by themselves.

Remember, the new Palmer Confidential Questionnaire is not a "literary" test. Clever "style" and polished diction are of secondary importance in the writing of acceptable photoplays. Some of the greatest writers of scenarios lay no claim to literary experience or talent.

Ideas that can be visualized in *pictures* are the prime essentials, and many have these ideas who cannot write as literary people do.

Your ideas and imagination, if of the *average intelligent kind*, may be whipped into just the form of operation that produces the strongest and most popular screen successes. Who knows who doesn't try?

So send this coupon, which brings the Confidential Questionnaire—the test that tells of *your opportunity* to embark, as Martha Lord did, on a highly profitable new career.

Send This
Miss Lord's Start Was a Coupon, Mailed To Us

Palmer Photoplay Corporation,
Department of Education,
555 I. W. Hellman Bldg.,
Los Angeles, California.

Please send me your New-Method Confidential Questionnaire which I am to fill out and return to you for your perusal and subsequent advice to me without charge. If successful, I am to receive further information about the Palmer Plan without any obligation on my part to enroll for the course.

Name.....

Address.....

All correspondence held strictly confidential

MADE TO ORDER

"The EXTRA Pair Double the WEAR"

MADE TO ORDER

Now On Sale!
SUITS
$55, $60 and Up
Including an Extra Pair of Trousers

Our entire stock of choice Fall and Winter Woolens, including Staple Blacks, Blues and Grays, reduced in like proportion—Nothing excepted

It's a Clearance Regardless of Cost or Profit

And We Include

AN EXTRA PAIR OF TROUSERS

For the Price of the Suit Alone

Finest Fabrics at $65–$75–$80

Overcoats, too, at Bargain Prices

NICOLL The Tailor
Wm. JERREMS' SONS

622 South Spring — See OUR Windows

CADILLAC

A Word of Warning Regarding Cadillac Deliveries

Each year a certain number of persons purchase motor cars for delivery just before Christmas. Some are intended for Christmas presents, while others are just a pleasant surprise for the family during the holiday season.

To these buyers we wish to sound a note of warning. The number of Cadillac cars that will be available for delivery before Christmas is very limited. Our present stock is small and we do not believe the shipments this month will take care of the holiday demand, therefore, we desire to impress upon prospective buyers of Cadillacs that if delivery is desired before the holidays it is imperative that orders be placed at once.

Seriously and earnestly we sound this note of warning for the sole purpose of guarding Holiday buyers against possible disappointment.

DON LEE

Main at Twelfth Street

Theaters—Amusements—Entertainments.

GRAUMAN'S THEATRICAL ENTERPRISES—

GRAUMANS BROADWAY AT THIRD
MILLION DOLLAR THEATRE
EVERYONE LOVES HIM!
He Out-Harts Bill Hart in this, His Latest Production, Just Completed.
11:15 A. M. to 11:30 P. M. Daily.
WM. S. HART IN "THE TESTING BLOCK"
SID GRAUMAN PRESENTS
THEO. KOSLOFF'S Gorgeous Ballet
"A DANCE OF SOUTHERN RUSSIA"
12 beautiful dancers on the stage. The greatest act of its kind ever staged. 10 other big features. 10.
GRAUMAN'S SYMPHONY ORCHESTRA—MISHA GUTERSON, CONDUCTOR
MURTAGH AT THE ORGAN

GRAUMAN'S RIALTO BROADWAY NEAR 9TH
The World's Most Beautiful Little Theater
With the World's Greatest Success,
An Absolute Triumph
CECIL B. DE MILLE'S
Amazing Paramount Production.
11:15 to 11:15 daily.
"SOMETHING TO THINK ABOUT"
By Jeanie Macpherson—Presented by Jesse L. Lasky, with GLORIA SWANSON, Elliott Dexter, Monte Blue, Theo. Roberts. Note: MONTE BLUE appears in person tonight, 7:30 to 9:30 p.m.
WALLACE AT THE WURLITZER

CALIFORNIA THEATER— Main at Eighth
Every Day Was Ladies' Day for Jean Paurel
California THEATRE MAIN AT 8TH
GOLDWYN PRESENTS
FRANK LLOYD'S
Production.
"THE GREAT LOVER"
FORD STERLING AND CHARLIE MURRAY in
MACK SENNETT'S "YOUTHFUL FANCY"
DUET, SELECTIONS FROM "LA BOHEME."
CALIFORNIA CONCERT ORCHESTRA
CARLI D. ELINOR, DIRECTOR
OVERTURE, "DANCE OF THE HOURS"

MILLER'S— Main at 9th
NOW PLAYING—2ND BIG WEEK
NAZIMOVA
THE INCOMPARABLE
In Her New Triumph
"MADAME PEACOCK"
MILLER'S THEATER, Main Near 9th
CONTINUOUS 12:30 TO 11 P.M.

KINEMA THEATER— Grand at Seventh
KINEMA theater Grand at 7th
YOU HAVE JUST 2 DAYS MORE
SPECIAL MAT. 11 a.m. DAILY
POSITIVELY BUT 1 WEEK OF SEASON'S SUPREME FILM EVENT
"SO LONG LETTY"
AL CHRISTIE'S 6-REEL PRODUCTION OF OLIVER MOROSCO'S FAMOUS COMEDY
PROGRAM OF VARIOUS STAGE AND SCREEN NOVELTIES
KINEMA ORCHESTRA
MINE WILLIAMS, CONDUCTOR

SYMPHONY— Broadway Between 6th and 7th
Symphony Broadway Between 6th & 7th
Program
1. SYMPHONY ORCHESTRA Overture, "Triumphant March."
2. LATEST WORLD'S EVENTS
3. MUTT AND JEFF CARTOON
4. SUNSHINE COMEDY "Pretty Lady"
5. Signor Castellucci XYLOPHONE SOLOIST
6. GEORGE WALSH in "FROM NOW ON"
GEORGE WALSH, the Wm. Fox Athletic Star in "FROM NOW ON" by FRANK L. PACKARD
Author of "THE MIRACLE MAN"
A seven reel underworld production. A combination of Big Star, Big Author and Big Director. The Sunshine Comedy, "Pretty Lady," a hilarious riot of mirth. Concert Orchestra, Cartoon, News. Xriophone Soloist.

SUPERBA THEATER— Broadway at Fifth
SUPERBA 518 S. BROADWAY
A Rousing Romance Laid in a Strange Land That Knew Neither God Nor Law!
FRANK MAYO in "HONOR BOUND"
Century Laugh Fest "A FISHY STORY"
LEW FARRIS, BARITONE
Singing, "That Old Fashioned Mother of Mine."
THE HOME OF UNIVERSAL PRODUCTION

TALLY'S BROADWAY— 833 S. Broadway
TALLY'S BROADWAY 833 S. BDWY.
ZANE GREY'S Mightiest Story
"THE U. P. TRAIL"
A Benj. B. Hampton Production. Greatest Cast Ever Assembled.
SUPER MUSICAL PROGRAM
BALDWIN MALE TRIO. "THE ITALIAN NIGHTINGALE"

FLASHES.

WILL DIRECT MARY.

JACK PICKFORD TO MEGAPHONE HER NEXT PICTURE.

By Grace Kingsley.

A thrilling announcement from the Pickford family yesterday was to the effect that when Mary begins work on her next picture she will have as her director no less a person than brother Jack. Co-directing with Jack, and naturally coaching the young man a bit at the knotty spots, will be Al Greene, formerly Jack's director.

This follows out the previous announcement that Jack Pickford would direct, given out in this column upon the return of young Pickford from Europe, a few weeks ago. But that he would direct his famous sister only became known yesterday.

And, as though this were not exciting news enough for one day, it also is learned that the story which Miss Pickford will do next, beginning Monday, by the way, will be one written by herself.

In this Miss Pickford will revert somewhat to the type of picture which first made her famous, viz., she will play a raggedy little heroine.

Of course, this isn't the star's first attempt at successful authorship, for she wrote "The Eagle's Mate," one of her first films, and it is said she has had a finger in more than one authorial pie when it comes to her own plays.

It will be interesting to see the star playing one of these hoyden roles which first made her famous, and it is likewise interesting to note that she has had many imitators in those parts, but none who ever succeeded as she did.

Even she herself, as she laughingly relates, had to play some sad roles before she managed to convince people she really could act.

Following the above-mentioned story, which has not yet been named, Miss Pickford will start work, before going abroad, on the interior scenes of "Little Lord Fauntleroy," the exteriors of which will be made abroad.

Rumor has been current to the effect that Mary Pickford Fairbanks would go into retirement shortly for family reasons, but this report is emphatically denied by the lady herself, who further announces that she has four stories to make within the next four months. However, she did say that she hoped some day that such state of things would come to pass.

Orpheum Star to Wed.

A wedding is to take place this week with an Orpheum star as the bride. The lady in question is one of the Warde sisters, but which one it would do no good to tell you, as she is one of the Warde twins, and nobody can tell them apart. That is, no casual acquaintance. It is hoped that the husband-elect has them fixed firmly in mind. Said bridegroom-elect is an eastern man, who was visiting in San Francisco when the act was there.

Monte Blue at Rialto.

While, of course, anniversaries cannot now be celebrated in the good old way, still a pleasant time can still be had by all when conditions are right. Take the anniversary celebration at Sid Grauman's Rialto, this week. In order to give patrons of that theater an extra good time, some of the principals of "Something to Think About" are showing themselves in person at the house.

Tonight is Monte Blue night, and Mr. Blue is announced to appear in the flesh at the hours of 7:30 and 9:30 o'clock this evening.

His death in the film is so impressive and convincing that no doubt fans will be glad to dry their tears and cheer themselves up by a sight of him.

Vita's Head Leaves.

Promising his family to be back by Christmas time, cross his heart and hope to die, Albert E. Smith, president of Vitagraph, left Saturday for New York. Four Vitagraph companies are working in the eastern studios, two of which are to be brought West. While in New York Mr. Smith will decide which two companies these shall be. It is possible that Alice Joyce may come West. Mr. Smith expects to remain in New York only a week.

There have been some interesting developments on the Vitagraph lot of late. Larry Semon has returned to work, he and Vitagraph having apparently patched up their differences. He now has a stage all to himself. Mr. Semon has engaged a new leading woman since Lucille Carlyle left. It seems Miss Carlyle felt that she wanted to enter dramatic work.

The comedian's new leading woman is Maryon Aye, formerly of Sunshine Comedies, but who has just completed playing the lead in four pictures with a local independent producing comedy concern.

Miss Aye is a very beautiful young woman, who may be seen any day this week by the way, at the Symphony, in the Sunshine comedy running there.

Antonio Moreno, who has just lately been made a star of Vitagraph five-reelers, has returned from Arizona, where he went to film scenes of his first feature picture.

The star of "Black Beauty," viz., Jean Paige, on the completion of the picture last week left for Illinois, where she is to visit her people over the holidays.

Jean Dumar, a Vitagraph player of prominence, has come West.

Sounds Reasonable.

Though Wallace MacDonald and Doris May are not yet married, they seem to be giving the matter serious consideration, studying both sides of the case. They went to see "Marry the Poor Girl," at the Little Theater last night, and the night before visited "Why Marry?" at the Morosco.

Edwards Flits.

J. Gordon Edwards, Fox director, and Mrs. Edwards, are leaving today for Tia Juana, where they will spend a few days' vacation.

Zasu Pitts Ill.

Just as Zasu Pitts had signed a nice contract with a northern picture company, she became ill, and is now in a local hospital.

Selznick's New Star.

The Selznick Pictures Corporation without a Follies girl as star would be like an oyster cocktail without tabasco. Lewis Selznick announces, therefore, that he has engaged Martha Manasfield, of the Ziegfeld show, to succeed the late Olive Thomas.

Diet Note.

During the filming of "So Long Letty," which is being shown at the Kinema this week, the diet question came up for discussion among members of the stellar cast. Colleen Moore, who scores a big hit as one of the principals in "Letty," asked Walter Hiers, the 250-pounder, who is also one of the principals, his ideas on the subject of dieting.

"Don't believe in it," replied Hiers. "Ethically, morally and physically it's wrong. Besides, directors take my figure into consideration when they cast me for a picture. Anyhow, dieting's all bosh."

"I'm on a diet," the winsome Miss Moore informed him. "My doctor was very strict in giving me my orders. He insists that every day I eat candy, cream puffs, all kinds of pastries, lots of sweet stuff—"

"Says," Hiers interrupted, "where's that doctor's office?"

Was Arbuckle to Wed?

An eastern publication is responsible for the story that when Roscoe Arbuckle went east it was to be married to Dorothy Wallace. However, it is understood that a quarrel occurred between the two, which ended in Miss Wallace's breaking off the engagement, and giving Mr. Arbuckle back his big diamond engagement ring.

And then Mr. Arbuckle decided to go to Europe to drown his sorrows, supposedly. But at last accounts he had about half given up the notion. So we quiveringly await a fresh Arbuckle bulletin.

Hearing for Singers.

Singers who are ambitious to go on the light operatic stage will have an opportunity to be heard Wednesday at 1 p.m. at the Mason, it is announced. Those who successfully demonstrate their ability may have the opportunity to join such companies as "The Robin Hood," "Chocolate Soldier," "Mikado" and "Carmen," it is said.

OIL REFINERY MUCH DAMAGED BY FLAMES.

TOWN OF AVILA THREATENED; SANTA MARIA THEATER BURNS TO GROUND.

[EXCLUSIVE DISPATCH.]

SAN LUIS OBISPO, Nov. 30.—Fire which damaged the Union Oil Company's refinery at Avila to the extent of over $200,000, and for a time threatened the town of Avila, thirteen miles from here, broke out this morning at 5:30 o'clock. It is believed the fire originated in the Cottrell plant and it spread rapidly to the boiler room and the rest of the buildings. The boiler room, from which a fire extinguishing system is operated, was destroyed and the system rendered useless for a time.

Workmen from the plant and volunteer workers from Avila, laid a temporary pipe 300 yards from the producer's plant, and piped steam to the extinguishing system, so that it could be operated.

Two large tanks of high-grade distillate stood directly in the path of the flames and for a time it was feared these would explode. The explosion would probably have meant the destruction of the town of Avila. However, the two tanks were drained in time.

William Groundwater, superintendent, said the Cottrell plant will not be rebuilt, but the company will carry on the process at its newly built plant at Orcutt, which will open about the middle of December.

At 5 o'clock this afternoon, the Grand Theater building at Santa Maria was totally destroyed by fire. A matinee was in progress and a film took fire. The loss was estimated at $9000. Although many women and children were attending the matinee, the audience left in an orderly manner and no one was injured.

PREFERS DIRECT ACTION

To Save Himself from Being Murdered, Man Tries Suicide.

Believing he was about to be murdered by two imaginary Bolshevists, Charles Erickson, 45 years of age, of 982 El Molino street, yesterday attempted to commit suicide by slashing his throat and wrists. He was taken to the Receiving Hospital, where it was stated he will recover.

Erickson said he was approached by the two Bolshevists who told him they were going to stick needles into him. To save himself he attempted suicide, he declared.

He will be placed in the psychopathic ward at the County Hospital.

Vaudeville Sparkler of Coming Week.

Is It Evelyn or Gertrude?

One of the Barr Twins on new Orpheum program. As the sisters are identical in appearance, this picture will do for either, it is said. One of them is soon to wed.

RADIOS.

PARKER ADAPTS STORY.

NOVELIST WORKING ON FIRST SCREEN FEATURE.

By Edwin Schallert.

Sir Gilbert Parker, the novelist, is being initiated into all the angles of scenario writing under the guidance of Mary O'Connor, at the Famous-Players Lasky studio. For Sir Gilbert is now at work on his first adaptation for the screen, taken from his story, "The Money Master."

This will shortly go into production under the direction of George Melford, a cast of prominent players appearing.

As soon as he has finished the adaptation it is probable that Parker will write an original for the screen.

Melford's next three pictures will be adaptations of novels, for he is to follow the "Money Master" with the filming of "You Can't Fool Your Wife" by Hector Turnbull and "The Great Impersonator" by E. Phillips Oppenheim.

Author to Form Company.

Those writers are certainly branching out these days in their screen activities. It is now reported that W. R. Lighton, who is doing the continuity for Irving Bachelier's "The Night in the Clearing" for the Dial Film Company, is planning the formation of his own producing company to make the "Billie Fortune" series of stories in cinema form.

Pantages Bill Hit.

A real Frenchified acrobatic offering, distinguished for its lightness and grace, is heading the New Pantages bill this week. A great deal of comedy enlivens the difficult stunts performed by the members of the troupe programmed as Bobker's Six Harlequins.

It is unusual for an acrobatic novelty to top the bill, but the act demonstrates its right to the place. Lorenz and Woods keep them laughing all the time with their Brazilian variety of fun-making. Aleko Panthea and Presco do some thought transference stuff that arouses keen interest from the audience. A series of varied dance numbers add color to the program, while Gaylord and Herron, and the Wintergarden Four capture much applause.

H. B. Warner is again a finely convincing star in a picture story of business and revenge, "Feliz O'Day." It has been effectively filmised with Marguerite Snow, Lillian Rich, Ray Ripley and Karl Formers playing leading supporting roles.

The "Lost City," in the fourteenth episode, continues its thrills.

Frank Mayo Heroes.

Just what climate can do to multiply the fighting hero's troubles is shown in "Honor Bound," the feature at the Superba Theater. This picture gets away from the conventional locale and presents its star, Frank Mayor, in a South American setting, with everything prim taken out of the primitive in the unleashing of plot romance.

One man makes a sacrifice of his happiness out of friendship for another. The effect of half-savage surroundings gives an interest to the character development of the two, and the story reaches a forceful climax.

Dagmar Godowsky plays the role of a half-breed girl in her most capably exotic style, while Edward Coxen is convincingly responsible for the necessary villainy. Nick De Ruis, Irene Blackwell, Helen Lynch and Gordon Sackville are in the cast.

"A Fishy Story" is quite a large whooper of a comedy. Hoot Gibson double-roles it in a new two-real western.

"Anatol" to Start.

Actual beginning of the production of Cecil De Mille's picturisation of Arthur Schnitzler's "Anatol," is now scheduled to start tomorrow at the Famous Players-Lasky. On the call board of the studio there appeared yesterday the message which will bring Wallace Reid, Gloria Swanson, Julia Faye and the Jap valet together for the first scenes.

Later such players as Elliott Dexter, Wanda Hawley, Agnes Ayres, Bebe Daniels, Theodore Roberts, Dorothy Cumming and Theodore Kosloff will take part in this epochal tournament of talent.

The scenario for the picture has been written by Jeanie Macpherson, Avery Hopwood, Beulah Marie Dix and Elmer Harris, working in collaboration. Another author may be added before the later episodes are written.

It is understood that the locale of the action is to be changed from the Viennese setting to America, but the original title will probably be retained.

New European Travelogues.

A new series of Outing Chester pictures is shortly to be undertaken by Baron Carl P. Winther, motion picture producer and traveler, who will leave this morning for New York, to sail from there for Europe.

Baron Winther plans to make pictures in Denmark, Sweden, France, Norway, Iceland and possibly later in Africa.

He recently completed a series of New Zealand and Fiji Island films for the Outing Chester, having returned to this country from that territory about three months ago. Of late he has been busy with Gibson Gowland, the actor, on a series of Mexican travelogues, and it is possible that Gowland may later join him in Europe to continue a similiar activity.

Prologue Booked.

Booking of the prologue used for the Al Christie production of "So Long Letty" has been arranged by Gore Brothers and Sol Lesser. They have completed the entire route. The prologue's portion of the original musical comedy, was staged by Ed Armstrong.

"Leopard Woman" to Return.

A reshowing of Louise Glaum's picture, "The Leopard Woman," has been announced for the Walker Theater next week.

Coincidentally Miss Glaum's late feature, "Love," had a trade review showing a few days ago in New York, and was highly praised.

Travel Comedy.

"Nightie Night," which is to be the next attraction at the Mason, is guaranteed not a bedroom farce despite its name. As a matter of fact, the action develops on a chair car between Washington and New York.

Armstrong Joy-Sustainer.

Ed Armstrong is serving another joy-sustainer in "Oh, Please" at the Burbank Theater this week. And nobody who sees it is likely to suffer from a hangover.

The principals' fun-making is pleasantly diluted with popular music numbers, which the singers are putting over in their usual enterprising fashion.

The Baby Dolls are looking quite as well as usual.

Picture Stars Guests.

Many motion picture stars will be in attendance at the formal, invitational opening of the new Mission Theater on Broadway near Ninth, Wednesday evening, it is announced. Among them will be Mary Pickford, Douglas Fairbanks, Wallace Reid, Mary Miles Minter, Gloria Swanson, Clara Kimball Young, Pauline Frederick, Ben Turpin, Charles Murray, Marie Prevost, Priscilla Dean, Katherine MacDonald, Earle Williams, H. B. Warner, Bebe Daniels, Ruth Roland, Ethel Grey Terry, William Taylor, Roscoe Arbuckle, Thomas Meighan, Louise Glaum, House Peters, Louise Fazenda, Phyllis Haver, Frank Mayo, Eddie Lyons, Betty Compson, Mr. and Mrs. Carter De Haven, Lew Cody, Bessie Barriscale, William Duncan, Tom Mix, Shirley Mason, Eileen Percy, Louise Lovely, Charles Ray, William S. Hart, Wanda Hawley, Mable Normand, Barney Sherry and others.

Mayor Meredith P. Snyder will head a list of public officials who will attend. The Mayor is on the program for an address.

The initial picture attraction will be "The Mark of Zorro," starring Douglas Fairbanks.

The theater will be opened to the public Thursday morning at 11 o'clock.

Where, Oh Where—

There would seem to be a gang of professional lost-dog-finders over in Hollywood. Once in a while a film star's dog is the victim.

The latest to report such a loss is Raymond McKee. Shirley Mason's leading man at the Fox studios.

McKee's dog was a brindle bull, wore a collar and answered to the name of "John."

Mr. McKee says he feels certain that John will come home if he sees his name in the paper.

Kitty Gordon Soon.

Kitty Gordon is to be the Orpheum Star for Christmas and New Year's weeks. With her will be Jack Wilson.

May Allison Recovers.

Having read all the good novels she could lay her hands on, and having devoured all the candy sent her, May Allison, Metro star, who was hurt while making a picture recently, announces herself able to return to work.

Miss Allison says she has had the greatest time of her life at home. Three old discarded beaus forgave her and sent her gifts of wonderful flowers, and later other admirers rained flowers and candy upon her.

Also she says she didn't suffer a bit as long as she didn't try to do any work; they wouldn't let her work if she wanted to, and she didn't want to.

Picture Pre-View.

Director Jack Conway is planning a pre-view of "The Servant in the House," which he made into a picture from the famous stage play. This pre-view will be coincident with the film's New York premiere, which will be some time next week.

"Mark of Zorro" Splurges.

Doug Fairbanks demolished known records for a daily attendance return total with his picture "The Mark of Zorro," upon the presentation of the picture this week at the Capitol Theater in New York, according to a statement issued by his studio. It is declared that the aggregate receipts went to $11,000, as compared with the previous high of $8000.

Interpretative Lecture.

Richard Buhlig, pianist and lecturer, will give his interpretative talk on the third symphony program of the Philharmonic Orchestra, this afternoon, at the Friday Morning Club House.

Mr. Buhlig achieved such a distinctive success at his last appearance before the symphony subscribers that those who attended will be keenly desirous of hearing his explanatory remarks on the coming program, as it is one of unusual interest, containing Mozart's Symphony in E flat, one of this composer's last and greatest works; Dukas's "L'Apprenti Sorcier" and Svendsen's Norwegian Artist Carnival.

This will be the first performance of the Mozart symphony by the Philharmonic Orchestra and the instructive talk by Mr. Buhlig will add much interest.

The orchestral program is to be presented Friday afternoon and Saturday evening.

Theaters Amusements—Entertainments

PHILHARMONIC AUDITORIUM— 5th and Olive Sts. Tel. F1...
PHILHARMONIC AUDITORIUM
D. W. GRIFFITH'S
WAY DOWN EAST
Note—Owing to vast length of production and long-heard advance of "Way Down East" will never be shown at less than first-class theatre prices.

TRINITY AUDITORIUM— Grand Ave. ... Tel. Fle...
L. E. Behymer presents
Tuesday. Eve. Dec. 7.
CHARLES HACKETT
The American Tenor, whose success at the Metropolitan Opera has startled both the public and the press.
Tickets 75c to $2.50
On sale daily at the Philharmonic Auditorium box office, Fifth and Olive.

PHILHARMONIC AUDITORIUM— AUDITORIUM BUILDING
THIRD SYMPHONY CONCERTS
Fri. Aft. at 3:15, Sat. Eve. at 8:30
Prices 50c to $2.00
PHILHARMONIC ORCHESTRA
WALTER HENRY ROTHWELL, Conductor
Soloist ELIZABETH ROTHWELL, Soprano

MASON OPERA HOUSE— Now Playing—One Week
RALPH DUNBAR'S PRODUCTION OF DE KOVEN'S COMIC OPERA
"ROBIN HOOD"
Nights and Sat. Mat., 50c to $2.50. Mat. Today, 50c to $1.50
NEXT WEEK, THE REAL TREAT
NOT A VAMP NOR A BEDROOM SCENE in
"NIGHTIE NIGHT"
POSITIVELY THE SMARTEST COMEDY AND THE BEST CAST SEEN HERE IN YEARS.
PRE-WAR PRICES. $1.00 WED. MATINEE. SEATS TOMORROW.
Coming!! Week Commencing Monday, Dec. 13
F. Ray Comstock and Morris Gest Present
The World's Most Beautiful
"CHU CHIN CHOW"
Nights—$1, $1.50, $2, $2.50, $3, $3.50 and $4.00.
Wednesday and Saturday Matinees, $1 to $3.
MAIL ORDERS RECEIVED NOW

NEW PANTAGES— "AMERICA'S FINEST" CONTINUOUS—1 TO 11
JOHNNY BRESNAHAN, Gaston Chevrolet's Mechanician, and pictures of Beverly Speedway Races.—SIX HARLEQUINS from the Follies Bergere—THREE WHITE KUHNS, a breeze from the west—WINTERGARDEN FOUR—LORENZ & WOODS—GOLDEN'S DANCERS SUPREME—ALEKO & PANTHEA in a demonstration of Telepathy—they answer your questions and advise you.—"LOST CITY," Episode XIV.—H. B. WARNER IN "FELIZ O'DAY" filmed from F. Hopkinson Smith's novel of the same name.
NEXT WEEK—"THE DEVIL TO PAY"

BROADWAY PANTAGES— "BROADWAY'S BRIGHTEST" CONTINUOUS 1 TO 11
MUSICAL REVUE
Frank F. Moore in "PARIS SCANDALS"
Written and produced by Frank F. Moore
With "Oklahoma Bob" Albright and the Broadway Follies Co.
GAYLORD & HERRON—BRIDE 13—"THE BROADWAY BUBBLE"

MOROSCO THEATER— MATINEE TOMORROW
OLIVER MOROSCO PRESENTS
BERTHA MANN and HENRY DUFFEY
In Nat Goodwin's Great Comedy Hit
"WHY MARRY?"
MATINEES, 10c TO 50c. EVENINGS, 10c TO 75c
Next Attraction—First Time on Any Stage—"THE GILDED CAGE"

MAJESTIC THEATER— MATINEE TODAY
Prices 25c and 50c. Eves. 6:15, 25c to $1.
Third Big Week of Wilkes Stock Company in
THE GREATEST COMEDY HIT OF THE YEAR
"Clarence"
BY BOOTH TARKINGTON
With EVELYN VARDEN and EDWARD EVERETT HORTON

EGAN LITTLE THEATER— Mats. Wed. and Sat.
OLIVER MOROSCO PRESENTS
FIRST TIME ON ANY STAGE
OWEN DAVIS' NEW FARCE
"Marry the Poor Girl"
WITH
FRANCIS X. BUSHMAN AND BEVERLY BAYNE
Phone for Reservations—60371—$1.50 to $2.00.

ORPHEUM— Harry Richman & Jack Waldron in "V-A-R-I-E-T-I-E-S" O-F 1-9-2-0
The Best in Vaudeville. Orpheum Circuit.
GLENN & JENKINS Working for a Railroad
Norma Mark & Wards Sisters & Co.
HYMAN & MANN $5000 a Year
WEADICK & LaDOW "Ropin' and Gab"
LEON VARVARA Evolution of Pianist
LORD & FULLER This and That
Topics of the Day
BOBBE & NELSON His Girl
KELLAM & O'DARE Chasing the Blues
Every Day at 2, 15c to $1. Every Night at 8, 15c to $1.50. Phones 10477, Main 8

CLUNE'S BROADWAY 528 South Broadway
ALICE BRADY IN "THE NEW YORK IDEA"
A PUNGENT SATIRE ON MODERN MARRIED LIFE
OTHER ATTRACTIONS INCLUDE NEWS—EDNA MAY OLIVER—MOVIE CHATS.

HIPPODROME— Main Street at Fourth—Almost
NOW SHOWING
BESSIE BARRISCALE in "LIFE'S A TWIST"
AND VAUDEVILLE

BURBANK THEATER— Main at 4...
ED ARMSTRONG'S COMPANY OF 75 IN "OH PLEASE"
36 BABY DOLLS

ALHAMBRA THEATER— Hill St. Bet. 7th & 8th
CHARLES RAY in "PEACEFUL VALLEY"

GARRICK— Broadway at 8th.
NOW PLAYING—THIS WEEK ONLY
ALWAYS AUDACIOUS
A Picturization of the Sat. Eve. Post Story of Dual Identity, Starring
WALLACE REID

PALACE— 7th Street at Bdwy.
CHARLES RAY in "SUDDEN JIM"

THEATER DE LUXE— TODAY Alvarado, Bet. 5th and 6th OPPOSITE WESTLAKE PARK
RUTH STONEHOUSE & JACK MULHALL in "THE HOPE"
ADDED ATTRACTIONS

Established 1889 Assets Over $5,000,000

Borrow What You Need to Build

Build a home for yourself. It will relieve your own rent problem and release a home for someone else. We'll lend you money on easy terms if you have a lot and some cash. Our rates are the same as for the past twenty years. Write for our loan folder.

An Investment, Too

We offer 6% Full Paid Investment Certificates secured by improved property only. Issued in amounts of $100 or any multiple thereof. Money can be withdrawn any time after one year. Write for folder.

OFFICERS AND DIRECTORS
W. G. COCHRAN, President. A. E. POMEROY, Vice-President
W. D. WOOLWINE, Treasurer. J. M. ELLIOTT, Vice-President.
C. J. WADE, Secretary.
D. M. CUTHBERT, Loan Inspector.
C. H. WADE, Assistant Secretary.

STATE MUTUAL
Building and Loan Assn.
722 South Spring St.

GIVE

USEFUL AND LASTING GIFTS
From the Carefully Selected Stock of
Jantzen-Railsback Co.
Table and Floor Lamps
An Unusually Attractive Assortment of the late fall styles at a saving.

Floor Lamps from $9.45 to $30.00

Table Lamps from $15.00 to $50.00

Gas Heaters

Warm Good Sized Room $5.00 to $10.00

Fireplace Screens

Large variety of sizes to fit any fireplace.
24x30 $3.00
36x30 .. $4.00
42x30 .. $4.50

Bungalow Dinner Sets
For Every Day Use
Sale Price $12.50 Set

Several Attractive Decorations to Select From
Set consists of 6 dinner plates, 6 dessert plates, 6 soup plates, 6 sauce plates, 6 cups and saucers, 1 meat platter, 1 gravy bowl, 1 oval open vegetable dish, 1 round open vegetable dish. Worth $20.00 in regular way. They are just fine for everyday use. A rare treat and unusual price reduction.

Coal and Wood Fireplace Grate
For wood, coal, briquets. All sizes.

Get ready for rain and cold.

18-in.,	Low Back ..	$ 8.50
20-in.,	Low Back ..	$ 8.75
22-in.,	Low Back ..	$ 9.00
24-in.,	Low Back ..	$10.00

Set up complete.

Reliable Dangler and Spark Gas Ranges $70.00 to $125

Wood Baskets
Buy one Now. There are no more to be had when present stock is exhausted. Size 11x16 at $2.49

1847 Rogers Bros. Silverware
Two Patterns—The Cromwell and Hammered Heraldic
Both of Beautiful Designs. Guaranteed Lines.

Teaspoons, set of 6	$4.00	Dinner Knives, set 6	$5.00
Dessert Spoons, set 6	$7.50	Dessert Knives, set of 6,	$4.90
Soupspoons, set of 6	$8.00	B. & B. Knives, set of 6	$6.50
Tablespoons, set of 6	$8.00	Salad Forks, set of 6	$8.00
Dessert Forks, set 6	$7.50	Sugar Spoons, each	$1.50
Dinner Forks, set 6	$8.00	Butter Knives, each	$1.65

Jantzen-Railsback Co.
242-246 So. Broadway Next to City Hall
The Fastest Growing China Store in Los Angeles

Safe Milk for INFANTS & INVALIDS

ASK FOR Horlick's The Original
Avoid Imitations and Substitutes.
For Infants, Invalids and Growing Children The Original Food-Drink For All Ages | Rich Milk, Malted Grain Extract in Powder No Cooking—Nourishing—Digestible

In All America
only a comparatively few newspapers give their subscribers a Rotogravure Section. Yet this is only one of the many exclusive features in the SUNDAY TIMES.

EUGENE CHAFIN DIES OF BURNS.

Ran for President Twice on Prohibition Ticket.

Temperance Worker Injured by Ignited Bathrobe.

Made Long Beach Home for Last Three Years.

As a direct result of burns received a week ago when his bathrobe became ignited from a gas heater, Eugene Wilder Chafin, Prohibition party leader and twice a candidate for President on the dry ticket, died at his home at Long Beach yesterday. The noted temperance worker was 68 years old. He resided at 414 Elm avenue, Long Beach, and had been in ill health for the past three years.

Mr. Chafin, who was born at East Troy, Wis., Nov. 1, 1852, had devoted his life to the cause of prohibition since he was 21 years of age, when he allied himself with the Good Templars. He was graduated from the law department of the University of Wisconsin in 1875, and never missed a reunion of his class.

During twenty-four years of practice of law in Waukesha he was active as a speaker and organizer in temperance and prohibition movements. From 1886 to 1890 he was grand chief of the Good Templars of Wisconsin.

STOOD FOR CONGRESS.

In 1882 he was the Wisconsin Prohibition party candidate for Congress and in 1886 and in 1890 the candidate of the same party for Attorney-General of the State of Wisconsin. In 1898 he ran for Governor of Wisconsin; in 1902 was the party candidate in Illinois for Congress, and in 1904 for Attorney-General of Illinois.

He had given up his law practice in 1900 and gone to Chicago to act as superintendent of the Washingtonian Home for Inebriates, which position he held for four years. During those four years 1500 men were cared for in this home each year. With the victory of the cause for which he labored this home has been closed for lack of patrons.

Mr. Chafin continued his early interest in the Good Templars, and in 1904 set the Illinois organization as chief templar. During these years he also became nationally known as a chautauqua lecturer and as an author.

PUBLISHED THREE BOOKS.

In 1876 he issued his "Voters' Handbook." In 1896 came "Lives of the Presidents," and in 1907, "Presidential Cabinet History Cars."

In 1908, while a resident of Chicago, he headed the party ticket in the national campaign, and in 1912, after moving to Tucson, Ariz., was again the prohibition nominee for the Presidency. The move to Tucson was made on account of Mrs. Chafin's health. A little more than three years ago the family came to Long Beach.

Mr. Chafin was then in failing health, but less than two years ago he made a final effort at public work in the campaign for world temperance, and with his daughter made a lecture tour of Australia.

Detailed arrangements for the funeral have not been announced, but the service will be at the Patterson & McQuilkin chapel at 10 a.m. Friday, and cremation will follow.

STIFF WIND SENDS FIRE INTO HILLS.

Brush Burning Spreads to Dry Cover; Four-Hour Fight Checks Flames.

With a heavy north wind blowing, a dangerous fire which started into the hills from the Sherman ranch on the north side of the Santa Monica Mountains, four miles from Van Nuys, was extinguished yesterday after four hours of hard fighting by the Van Nuys branch of the city fire department.

Unusually dry brush cover for this season of the year made control difficult. The fire is declared to have originated through brush burning on the Sherman ranch. J. C. Gilchrist, a one-armed employee on the ranch, was burning refuse in small piles, according to investigators, and was unable to prevent the flames from spreading to the hills. Investigation was made by men from Fire Chief Scott's office, as the starting of the fire is said to have been in violation of a city ordinance.

In connection with fire control in the county and city, where jurisdiction overlaps, County Fire Warden Flintham has appointed Fire Chief Scott, Assistant Chief Todd and Lieuts. E. H. Enos and V. Pierrett as deputy county fire wardens. Chief Scott is to appoint deputies of the County Fire Warden's office as deputies within the city. This is for the purpose of paving the way for arrests by either set of officers when county or city fire ordinances are violated.

NOBLEST MATE WIFE EVER HAD.

Husband Admits It Himself; Tells of Buxom Wife's "Little Waist."

Valentine Penny, who sought to exonerate himself from the charges of cruelty preferred by Mrs. Susie Penny in divorce proceedings before Judge Crail yesterday, declared he is the noblest husband his wife ever had. He referred to Mrs. Penny as "the noble little woman." He told how he had put his arm around her "little waist."

Mrs. Penny, the mother of five children, including twin girls, is a portly woman weighing approximately 200 pounds. Mr. Penny is a lightweight.

Because of the children Judge Crail continued the case with the hope that the couple will become reconciled.

Pasadena Furniture Co. Ten Floors in a Location That Enables Us to Sell for Less Pasadena Furniture Co.

A January Clearance in December!

ANNUAL Clearance Sale

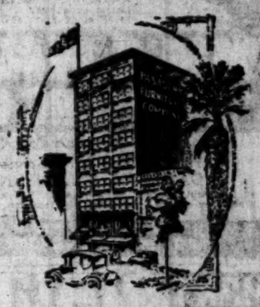

In departing from our usual custom by advancing the opening of our Annual Clearance to December we believe we are rendering a service that our patrons will appreciate.

Many wait for this event each year and it has constantly grown in popularity and volume.

There are a number of reasons that impel us to start the clearance at this time. The need for lower prices generally is recognized—our inventory will soon be taken and our buyers will depart for the Eastern markets—our quota of a million dollar business for 1920 is attained and we can well afford to offer very liberal values this month.

So starting today we offer almost our

Entire Stock at Reduced Prices

Reserving only a few lines upon which the manufacturer maintains uniform prices.

Gate-leg tables fom the vey smallest sizes to those large enough to use as dining tables are included in the Annual Clearance at reduced prices.

FIRST FLOOR—Living-room furniture in the best grades in walnut or mahogany and upholstered pieces in fine coverings at reductions ranging up to 50 per cent.

MEZZANINE FLOOR—A special clearance of high class drapery materials at one-third off on our low cash prices.

SECOND FLOOR—Wilton and other high class and medium priced rugs in various sizes at reductions of one-third and one-half.

THIRD FLOOR — All the breakfast-room furniture and pieces comprising our Gift Section at reduced prices.

FOURTH FLOOR—Complete matched bedroom suites and separate pieces in the newest Period style adaptations at reductions ranging from 20 to 50 per cent.

FIFTH FLOOR—Entire assortment of complete matched dining suites and separate pieces in the newest Period style adaptations at reductions ranging from 20 to 50 per cent.

SIXTH FLOOR — Living-room furniture in the newest Period styles at greatly reduced prices.

SEVENTH FLOOR—Our entire assortment of covered-to-order overstuffed furniture at a general reduction of 20 per cent off on our cash prices.

EIGHTH FLOOR—Couch hammocks and fiber-rush furniture at substantial reductions.

BASEMENT — Gas ranges, refrigerators, porch and lawn furniture reduced. A miscellaneous assortment of odd pieces in reed and fiber furniture at half price. Furniture in the medium and lower priced grades at reduced prices.

Deliveries Everywhere . *Closed at Noon Saturdays*

Located in Pasadena — Pasadena Furniture Co. — 83-91 North Raymond Ave.

INNES
EFFICIENT SERVICE

FIVE DAYS ONLY
EXTRAORDINARY SALE
OF
Women's Hosiery
IN
Smart Styles
Excellent Qualities
Super Values
OFFERED AT

AN OPPORTUNE TIME
For Early Christmas Shoppers

$4.85 Formerly to $7.50 — Includes Innes lace hosiery of pure silk in black, white and colors

Includes Innes all silk hosiery in plain black, silk clocks and lace stripes, with lisle top, sole and toe — $2.85 Formerly to $4.50

$1.85 Formerly to $4.50 — Full fashioned silk hosiery, lisle top, sole and toe, in brown and black. Drop stitch and novelties in black, white and some colors.

INNES SHOE CO.
642 SO. BROADWAY

The Delight of Every Household

Home Made Bread and Home Made Cakes

It Is The Wheat

You can make them and Every Baking Day will be a Happy Day in your home if you use

Orange Brand Flour

Orange Brand Flour is ground and milled in the heart of the Blue Stem Wheat Belt.

Phone your grocer at once for a trial sack—5-lb., 10-lb., 24-lb., 49-lb.

Your bread and cakes will be of finer texture, whiter in color and always uniform.

No fallen or ill-shaped loaves or cakes with Orange Brand Flour.

Guaranteed to please or your money back.

Los Angeles Calif. — Nicholls-Loomis Co. — 2505 Santa Fe Avenue

Branches: El Monte—Brawley—Santa Ana

Children's Shoe Store
INCORPORATED
214-216 So. Bdwy.
Established 1889

A Shoe of Unusual Style

—and one that appeals to the women with arch troubles

HERE'S the very shoe so highly indorsed in Vogue, Ladies' Home Journal and by leading shoemen everywhere.

A shoe of alluring beauty and arch corrective features not found elsewhere.

You'll like the style—look in the window—and you'll enjoy the ease.

For teachers, shoppers, nurses, housewives and all women who love beauty plus comfort.

One of "Utz & Dunn's" finest shoes.

In street and dress models.

Shoes That Fit! Shoes That Wear!

Children's Shoe Store, Inc.
214-216 So. Broadway

THE SUNDAY TIMES
Is acknowledged to be the Biggest Newspaper in ALL THE WORLD.

VIEW :: WRECKAGE :: OF :: WILD :: WELL.

Big Rush to See Hole That Went on Tear After Taking Gas.

Wreck of Amalgamated Well No. 1 at Huntington Beach.

THOUSANDS of people gathered at Huntington Beach yesterday to view the wreckage left by Amalgamated well No. 1, which went on a "tear" yesterday and was totally destroyed by striking a high-pressure gas pocket. About the hole is a border of boulders, sand and debris thrown up by the gas, and inside the crater is the wreckage of the derrick, machinery and casing. Several stands of casing which were in the derrick at the time of the blow-out, fell into the crater and are twisted and bent.

Fearing another outbreak which might imperil the lives of sightseers, the Amalgamated had a couple of "huskies" on the job who kept the curious at a safe distance from the well.

Fix Boundaries for Insane and Other Hospitals.

Hospitals and sanatoriums for the care of the insane or feeble-minded and nervous patients are to be restricted to one zone or district, if the City Council adopts the recommendation, made yesterday, of its Health and Sanitation Committee. The proposed district is bounded by Pico and Figueroa streets, Central avenue, Alameda and Macy streets, Mission Road, Lincoln Park, Alhambra avenue, the Los Angeles River and Elysian Park.

SHRINERS BUSY FOR POOR.

Widespread interest is being manifested in the Shrine charity ball, to be given tomorrow evening at the Brunton studios, 5341 Melrose avenue. "The sale of tickets for the ball is encouraging," said M. H. Flint yesterday. "You don't have to be a Shriner to enjoy the ball. The Brunton studios have outlined a vaudeville entertainment to be given between 8 and 9 o'clock. Dancing will begin at 9, with Sam Berehendt in charge of the floor committee and Cecil de Mille as head of the reception committee."

The ball tomorrow evening will formally open Al Malaikah Temple's fourteenth year of Christmas charity work. Al Malaikah Temple is the only organization that has continuously carried on this work over any such period of time.

Al Malaikah nobles are busy making plans for their Christmas work. Others than Shriners are thinking and helping plan for the Shrine relief.

"Not all of those who help in the Shrine relief work are abundantly blessed themselves," said Mr. Flint. "There's Mrs. N. A. Crouch, 1459 West Forty-fifth street, a cripple, suffering from paralysis, who for several years has contributed gaily-colored quilts, which the Shriners have sold at their balls. In her invalid's chair this year Mrs. Crouch has stitched a marvelously gay counterpane, surpassing all previous efforts. This is to be sold at the ball to the highest bidder—to provide warmth and cheer for those whose lot is even worse than hers, Mrs. Crouch says."

Shrine relief headquarters are being opened today at 110 South Spring street, in the basement of the Wilson Block. Mrs. C. A. Eichhorn, who for eleven years has managed relief headquarters for the Shriners, will again be in charge. The telephone there is 15912, and the Shriners welcome reports of worthy cases in order that there may be no delay in providing help.

The Shriners will supply not only Christmas dinners, but clothing, fuel, bedding and medicine for the sick. The needs of little children have always been given particular attention.

FUNERAL TODAY FOR CLUB CHIEF'S WIFE.

Funeral services for Mrs. Mary Luella McStay, the wife of Carl E. McStay, field secretary of the Automobile Club of Southern California, will be held at the family residence, 1128 Coronado Terrace, at 10 a.m. today. Interment will be in Rosedale Cemetery.

Mrs. McStay died at the family residence Monday, after an illness of several months. Besides her husband she leaves two sisters, Mrs. W. R. Wheaton of Appleton, Wis., and Mrs. Sefton Findlay of Mavis Court, Liverpool, Eng.

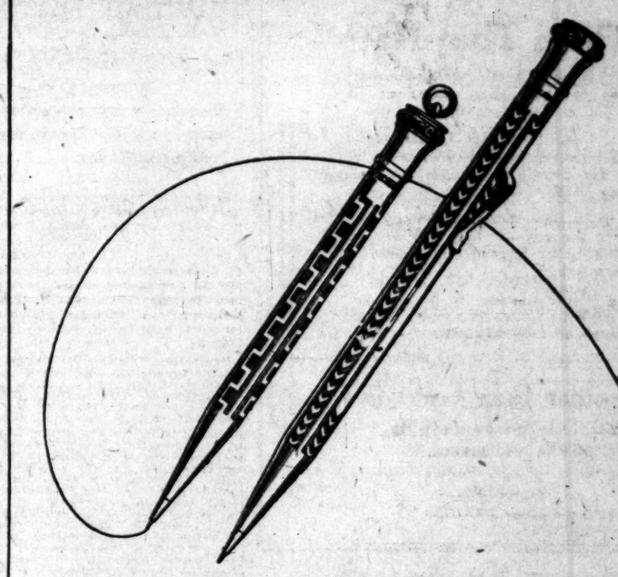

Everybody Wants an Eversharp

LAST minute shopping is a simple matter this Christmas. Buy Eversharps; everybody wants one. For men there are Eversharps of standard size made with a clip to cling to vest pockets. Is he proud of his watch chain?—There is an Eversharp ringed to fit it. Women also are proud to own these pencils. For them, buy the standard lengths or the dainty junior models which make themselves at home in purse or handbag. Made with jeweler precision in silver and in gold, chased or plain. Eversharps are sold at prices ranging from one to sixty-five dollars. Your dealer sells Eversharps. Be sure you get the genuine. The name is on the pencil.

Made and Guaranteed by
THE WAHL COMPANY, Chicago
EVERSHARP
Companion of the Tempoint Pen

Earlier Shopping or Walking

Unless Christmas shopping is done earlier this year than ever before, hundreds of people who want to ride street cars will be forced to walk. *Read that sentence again!*

Los Angeles' is receiving daily more people in proportion to its size than any other city in the country. Thousands more will arrive in Christmas week for the holidays, giving Los Angeles the most serious traffic problem in history.

To give the best possible service traffic conditions will permit, the Los Angeles Railway is putting every available car into operation. Every car that can be safely run will be on the streets.

You can put so many Christmas packages in a mail sack and so many people in a street car. Beyond that limit it is impossible to give service. In the morning and early afternoon, cars are available and not over-crowded. Within a few days they will be crowded at all times.

Your convenience can be served best by shopping earlier in the season and early in the day. You can be sure of transportation on cars that are not overcrowded. You have the best selections of the stores. Begin now.

By late shopping you will selfishly add to the inconvenience of thousands leaving offices and shops who must travel in the rush hour.

In view of increased number of street cars the Los Angeles Railway will operate, we request that you help prevent delay. When your car is in the safety zone downtown, board it even if another car is standing ahead of it. During the Christmas rush, cars will load along the full length of the safety zone, then proceed directly across the intersection when traffic is opened by the traffic officer or automatic signals.

Los Angeles Railway

"To Them That Hath"

How many times has opportunity knocked at your door and passed on—because you had no ready money?

Don't waste time on useless regrets. There will be other opportunities when you are ready for them. Don't lose out again. Start Saving NOW.

Put by a few dollars regularly each month. Put them where they will work for you by drawing the largest returns consistent with absolute safety.

There is just one way to become independent—SAVE. Let us help you. We offer 100% safety and 6% dividends.

Yes, Safety, Service and 6%.

Metropolitan Loan Association

508-9 Title Insurance Bldg.

34 Years in Business.

Under supervision of State Building and Loan Commissioner.

Resources Over $600,000.00

PARTNER WANTED

desire to form a partnership or association with a well-known and responsible business man or broker to make a specialty of handling large speculative accounts in the New York Stock Market.

My personal knowledge of the market will enable me to call the turns very accurately, and I am quite certain large profits can be made both for our clients and such a partnership.

W. V. Coons
Stock Market Specialist
Room 223 I. W. Hellman Bldg.
Tel. 12351

Atterbury & Tuttle, Inc.

WILL SELL

On Partial Payment

YELLOW TAXI
TEXCAL
MID CENTRAL
TEXAS HOLDINGS
BANDINI PETROLEUM

MONEY LOANED ON NEGOTIABLE SECURITIES

Atterbury & Tuttle, Inc.
320 Title Ins. Bldg.
14306 Phone 63316

FEARS KIN IN TOILS OF BUNKOISTS.

Woman Reports Disappearance of Uncle; Thinks He Had Much Money.

Fearful lest her uncle, who is 65 years of age and a stranger in California, may have fallen in with bunko men or other criminals, Mrs. C. B. Collins of 512 West Twelfth street, yesterday asked the police to help her in locating the missing man, Benjamin Potes, who left San Bernardino last Thursday and has not since been heard from by his relatives.

Mr. Potes arrived in San Bernardino about ten days ago from his home at Morenci, Mich., and took a room at a lodging-house at 280½ E street. He wrote to his niece that he would spend Thanksgiving Day with her here. Yesterday Mrs. Collins learned by telegraphing to San Bernardino that her uncle had left there last Thursday, as he had planned, and supposedly for Los Angeles. He was accompanied by a man friend whom he had mentioned in his letter, but Mrs. Collins does not know the name of the friend.

Mrs. Collins thinks her uncle may have carried with him considerable money or negotiable paper, for he planned to buy a home in California and reside here. She has not seen him for ten years, and can give no clear description of his appearance other than that his hair, once dark, is now sparse and gray, and that he is of medium height. Her telephone number is Main 5536.

QUITS FEDERAL EMPLOY.

Gordon Lawson, for some time first assistant to U. S. Atty. O'Connor, and for about three years connected with that office, yesterday tendered his resignation to be effective within the next thirty days. He proposes opening an office on his own account in the Security Building. Mr. Lawson has been connected with many of the most important cases disposed of by the government recently and has made an enviable record.

Old Gold-Brick Game Dimmed by Lad's New Plan.

The gold brick has long been the favorite article for sale by bunko artists throughout the country, but yesterday the youngest confidence "man" known to be operating here was brought to the attention of the police when it was learned that he had sold two of the common or garden variety of bricks for $10.32, and these samples of Irish confetti were not clothed in the ordinary tinfoil that first-class bunko bricks assume.

Yesterday Mrs. A. L. Adams of 412 West Fourth street was called on the phone and asked if she would pay for a C.O.D. package addressed to one of her boarders. She said she would.

Later a boy about 13 years of age appeared with a package and said there was a charge of $10.32. Mrs. Adams paid it. When the boarder returned she called his attention to it. He looked surprised and opened the package, whereupon he looked pained. The package contained two second-hand bricks.

Jail Term for Speeder Jolly on Raisin Wine.

All he remembers is that it took two pounds of raisins, but Judge Chesebro yesterday gave him ten days in jail to think it over and recall the rest of the receipt.

Saturday evening William Leonard of 20 Rose avenue, Venice, attended a little party in Hollywood, where a home brew of exceptional excellence was consumed. He took three drinks during the evening and started home in his machine.

At the corner of Wilcox avenue and Hollywood Boulevard he was arrested for speeding. It developed in court yesterday from his statements that he did not know how fast he was going as he said that the home brew "made him that way." Judge Chesebro then imposed the penalty.

MOST OF SEAL SALE CASH REMAINS HERE.

ONLY ONE-FOURTH GIVEN TO STATE ORGANIZATION; DRIVE ON TODAY.

Mrs. J. M. Dansiger, general chairman of the Christmas seal sale for the Los Angeles Tuberculosis Association, which officially opens today, last night denied statements that only 10 per cent of all money realized from the sale of Christmas seals is used in the local work of cure and prevention of disease.

"As a matter of fact," she said, "75 per cent of every dollar raised here remains at home; only 25 per cent goes to the State association.

"We have high hopes of selling $50,000 worth of seals this year through the splendid co-operation we are receiving, and we cannot afford to have any misunderstanding as to the way the funds are handled or applied."

Another misconception about the seal sale that has become quite general is that the Red Cross is handling or directing it. The American Red Cross, as an organization, has nothing to do with the sale of the tiny little Christmas seals which have become so popular, and which have been the means of building up a great organization to fight tuberculosis. The Christmas seal sale and the work of the Los Angeles Tuberculosis Association have the indorsement and co-operation of the Red Cross, as well as of all other important philanthropic and humanitarian organizations.

Christmas seals will be on sale at booths today in many of the larger downtown stores and hotels. In other business establishments, where no booths have been erected, the seals will be purchasable at the accommodation desks and delivery counters.

ATTORNEY ACCUSED.

Accused of violating the Corporate Securities Act, Frank A. McDonald, a local attorney, was arrested yesterday by Constable Thomas. He was taken before Justice Summerfield, who released him on his own recognizance to appear Friday for arraignment. The complaint against McDonald charges that he sold twelve shares of stock in the Fun Films for $100 a share without a permit from the State Commissioner of Corporations. The stock is said to have been sold to Al Nathan on October 1.

DAILY EASTERN CITRUS MARKETS

SOUTHERN CALIFORNIA.

	Oranges	Lemons
November 29	39	4
Total to date this season	2,715	241
Total to same date last season	2,179	271

CENTRAL CALIFORNIA.

November 27-28	155	1
Total to date this season	2,265	21
Total to same date last season	2,261	69

NORTHERN CALIFORNIA.

November 27-28	17	0
Total to date this season	85	1
Total to same date last season	84	0

[EXCLUSIVE DISPATCHES.]

NEW YORK, Nov. 30.—Two cars of Valencias, three cars of navels and three cars of lemons sold. Fancy Valencias steady; choice grades lower. Cloudy.

VALENCIAS—	Avge.	NAVELS—	Avge.	NAVELS—	Avge.	LEMONS—	Avge.
M. Wash. GRs...	$ 9.90	Blue Bird, AGrs.	5.90	Unabest, TCrs.	6.35	Bay, STs.	3.40
Advance, GRs	9.90	Full Value, TCs.	4.60	Red Skin, TCs.	4.40	Arlington, SAs	3.15
G. West, GRs...	11.60	Unabest, Imp., TCs	6.60	Anticipation,		Lanoch, STs	3.40
NAVELS—	Avge.	Unapeel, TCs.	1.40	TCs	2.05	Tranoil, STs	3.75
Good Cheer, TCs.	3.85	G. Glenn, TCs.	7.45			Basket Ball, SAs.	3.10

BOSTON, Nov. 30.—One car of Valencias and three cars of lemons sold. Valencia market is unchanged. Lemons market is easier.

VALENCIAS—	Avge.	LEMONS—	Avge.	LEMONS—	Avge.	LEMONS—	Avge.
Index	$4.75	P. of Corona, Qs...	2.15	Cub, OKs	2.50	Pearl, OKs	2.50
Sultitas	2.50	Diamond 6, Qs	2.50	Buckeye, CCs	2.60	Phoenix, OKs	2.50
				Crown Beauty, Qs	2.05	Indep	2.50

PHILADELPHIA, Nov. 30.—One car of lemons sold. Market is slightly lower.

LEMONS—	Avge.	LEMONS—	Avge.
Beaus, TCs	$2.35	Alamo, TCs	2.15

PITTSBURG, Nov. 30.—No auction sale of California citrus fruits here today on account of no arrivals.

NO DECISION BY ROE CASE JURY.

(Continued from First Page.)

galow, where the defendant shot Graydon in the back."

RIGHT TO KILL.

Mr. Rush held that Mrs. Roe "had a right to kill Graydon, that it was her duty not only to defend herself, but to prevent the consummation of a crime which she saw was about to be committed, and Graydon was shot in the act of trying to kill Bowers."

"This unfortunate woman," said Mr. Rush, "killed only to save life. Who do you think was the aggressor when the fight began on the lawn at the bungalow at Venice? Was it Bowers, a cripple? Was it Doane, a man 70 years old, palsied and at least half blind? Was it Mrs. Roe, unarmed with blows which she received on the head and blinded with the blood that flowed down her face? Was it Graydon, young and in full possession of his physical powers and in the prime of manhood?

"If Graydon, Miss Marshall and Mrs. Graydon, all in the full vigor of youthful strength, were being overpowered by the three whom they had attacked, two of whom were white-haired and bowed with age and the third a cripple, then there might be some substance to this prosecution. Otherwise Mrs. Roe, stunned and not in the full possession of her faculties, fired the fatal shot in self-defense and only semiconscious of what she did."

Mr. Rush asserted that Miss Marshall pushed aside Doane, "an old, feeble man," to get at Mrs. Roe, and this he said though she "professed to be afraid of Mrs. Roe."

The possibility that the trial of Oscar A. Bowers might be postponed arose yesterday when it was learned that Mrs. Graydon, widow of the slain man, is still very ill. She broke down the second day of Mrs. Roe's trial, after testifying. Edward F. Doane and his wife, Julia Doane, are also accused of murder and awaiting trial.

HOLDS COURT ERRED IN ASSAULT CASE.

Holding that the court erred in not allowing a witness in a criminal assault case to have the assistance of an interpreter, Department No. 1, District Court of Appeal, yesterday reversed the judgment of conviction in Judge Craig's court in the case of Alexander Avila.

It seems from the record that Mary Foster, an aunt of the girl attacked by Avila, asked for an interpreter, and the higher court holds that an interpreter should have been called in so far as the testimony was corroborative of that of the prosecutrix. Asserted errors were also committed in the admission of evidence. The case will have to be tried over again.

SHIPPING.

LOS ANGELES HARBOR.

ARRIVED—TUESDAY, NOV. 30.

Steamer Admiral Schley, from San Diego, 7 a.m.
Steamer Admiral Dewey, from Seattle, 4 p.m.
Steamer Halco, from Astoria.
Steamer Alias, from Point Wells.
Steamer Da se Putnam from Portland.

SAILED—TUESDAY, NOV. 30.

Steamer Admiral Schley, for Seattle, 10 a.m.
Steamer Admiral Farragut, for Manatlan, 8 a.m.
Steamer Salina, for Manila.
Barkentine Forest Friend, for Gray's Harbor.
Steamer Skidmore, for Gray's Harbor.
Steamer Tahoe, for Gray's Harbor.
Steamer Pleyel, for Astoria.

PASSENGER SCHEDULE.

TO ARRIVE.

Dec. 1—Governor, Seattle, 11 p.m.
Dec. 2—Humboldt, San Francisco, 8 a.m.
Dec. 3—Admiral Dewey, San Diego, 7 a.m.
Dec. 3—Governor, San Francisco, 4 p.m.
Dec. 4—Admiral Evans, Seattle, 4 p.m.
Dec. 6—Humboldt, San Francisco, 2 a.m.
Dec. 7—Admiral Evans, San Diego, 7 a.m.

TO DEPART.

Dec. 1—Admiral Dewey, San Diego, 10 a.m.
Dec. 1—Governor, San Francisco, 10 p.m.
Dec. 2—Admiral Dewey, Seattle, 10 a.m.
Dec. 2—Humboldt, San Francisco, 9:30 p.m.
Dec. 3—Governor, Seattle, 10 a.m.
Dec. 4—Humboldt, San Francisco, 9:30 p.m.
Dec. 6—Admiral Evans, San Diego, 10 a.m.
Dec. 7—Admiral Evans, Seattle, 10 a.m.

IN PORT.

Cruiser Baltimore, cruiser Minneapolis, oiler Nanshan, tanker Kanawha, man o' war row.
Submarines, H-2, 3, 4, 5, 6, 7, 8, 9; T-5, 7, 8; tender Alert, submarine base.
Steamer West Bonaker (new), L. A. shipyard.
Steamer Mary Luckenbach (new), Southeastern yard.
Steamer West Monton, anchorage.
Steamer West Minus, building.
Steamer Culbertson, L. A. S. & D. Co.
Steamer West Elden, L. A. dry dock.
Steamer Arctic inner harbor.

COASTWISE CARGO CARRIERS.

Steamer Wallingford, Portland.
Steamer Griffin, towing barge Henry Villard, Seattle, Nov. 21.
Steamer Admiral Wainwright, Vancouver, B. C.
Steamer Anne Hanify, Tacoma, Nov. 29.
Steamer Celtic, Portland.
Steamer Ernest H. Meyer, Gray's Harbor.
Steamer Lyleno, Gray's Harbor.
Steamer Vaiges, Tacoma.
Steamer Wahkeena, Portland.

OFF SHORE.

U.S.N.T. Bath, New York, Oct. 13.
Steamer West Imatin, San Francisco-New York.
Steamer Steel Voyager, New York, via Balboa, Nov. 13.
Steamer Cape Natal, New York, Nov. 18.
Norwegian motorship Bornland, Antwerp.
Steamer Masters Ocean, New York.
Steamer Springfield, Philadelphia.
Steamer Destiny, New York.
Steamer West Cayote, Hull, arrived at Immingham, Nov. 12.
Japanese steamer Sapro Maru, Hongkong, Nov. 9.
Steamer West Wind, Boston.
Steamer Mexican, New York.
Steamer M. C. Brink, Boston, Nov. 18.
Steamer Sudbury, New York, Nov. 12.
Steamer Texan, New York.
Steamer Ohioan, New York.
Steamer Florence Luckenbach, New York.
Steamer Barata, New York.
Steamer Suricho, New York.
Steamer "A Spaniard," Baltimore.
Steamer Effingham, Boston.
Steamer Eldorado, New Orleans.
Steamer Bakersfield, Alexandria, via Boston.
Steamer West Haven, Baltimore.
Steamer Vinita, Manila, Nov. 8.
Steamer Orion, Philadelphia.
Steamer Patrician, Liverpool.
Steamer Alaska Maru, New York, Sept. 14.
Steamer Cockspoint, Alexandria, Sept. 2.
Steamer Dewey, Dublin, Aug. 28.
Steamer Frederick Luckenbach, New York, Nov. 2.
Steamer Bastum, Glasgow, Oct. 14.

SILVER QUOTATIONS.

[BY A. P. NIGHT WIRE.]

NEW YORK, Nov. 30.—Bar silver, domestic, unchanged; foreign, 68¾; Mexican dollars, 53¾.

LONDON, Nov. 30.—Bar silver, 46⅝d per ounce. Money, 6 per cent.

CALIFORNIA DRIED FRUIT.

[BY A. P. NIGHT WIRE.]

NEW YORK, Nov. 30.—Evaporated apples dull. Prunes quiet. Apricots steady. Peaches inactive. Raisins quiet.

WANT IDEAS ON TRAFFIC LAWS GIVEN.

State Conference Members to Welcome Suggestions at Hearing Here Friday.

Traffic congestion in Los Angeles and other Pacific Coast cities is one of the problems to be discussed at a hearing of the truck and tractor committee of the State Conference Committee in the Chamber of Commerce assembly-room at 10 o'clock Friday morning.

Opportunity to make complaints and suggestions in regard to motor vehicle laws is open to public-spirited citizens. It is the purpose of the motor vehicle department to bring to light any valuable ideas that may occur to those attending the meeting who see defects in the present methods of regulating traffic.

The committee will take up the subject of highway laws, the means to extend and keep in repair all roadways and the question of using trucks more extensively for transportation as a means of decreasing freight congestion.

Members of the truck and tractor committee are as follows: A. F. Lemburg, Roy Morris, M. W. Anderson, D. W. Hastings and F. H. Chestnut, all of San Francisco; Walt L. Moreland, W. I. Lyon, Pete Becker and J. B. Lippincott of Los Angeles; W. A. Hicks of Sacramento, and C. L. Butler of Oakland.

BLACK BALL

TRUCKING COMPANY EARNINGS

The very fact that trucking companies are, as a rule, close corporations, speaks eloquently of the profits to their stockholders. An official of the Black Ball Trucking Company estimates that upon the completion of this financing the net profits of the company will be in excess of 40 per cent per annum upon the total authorized capital stock.

As business available is sufficient to employ all trucks to full capacity for an indefinite period, there is every reason to believe that the net earnings will equal or exceed the above official statement.

The possibilities of enhanced value, together with the prospect for large dividends, makes this stock very attractive to the careful investor.

We suggest the immediate purchase of Black Ball Trucking Company stock (when, as and if issued) at par, $5.00 per share.

Prompt attention to phone and mail orders.

Complete descriptive circular upon request.

H. M. FERNALD & COMPANY
Stocks, Bonds & Investment Securities
1067-69 Citizens Natl. Bank Bldg.
Los Angeles. Phone 67671

Yellow Taxi Cab at $12.00

A deluge of orders reached this market again yesterday, added to the local support, were many orders from Eastern cities.

As the majority of buying is for permanent investment, there market is being rapidly shorn of the available supply, thus indicating if present demand continues, the likelihood of disappointment to intending purchasers who delay in making commitments.

Cash or partial payments.

Prompt attention to mail and phone orders.

Bertram D. Lackey & Co.
INVESTMENT SECURITIES
504 Title Insurance Bldg.
Phone 14719 Los Angeles, Cal.

BUY MID-CENTRAL TODAY

Huntington Beach well cementing at 2600 feet on top of oil sands.

PRICE 50 CENTS

Come in and get map of district.

Perry, Calkins & Co.
715 Story Bldg. Phones, 22405, 63874

Guaranty Trust & Savings Bank

BONDS Phone 10312

SPRING and SEVENTH

GERMAN CITY BONDS

City Bonds should be bought now at present low prices. We have for spot delivery:

BERLIN 4% HAMBURG 4½%
COLOGNE 4% MARK CURRENCY

RIGALI & VESELICH
707-709 Trust & Savings Bldg.
Phone 168

Are seasoned securities bargains at the present prices? We think they are, and that the market should be bought on all reactions.

Write for our market suggestions and leaflet describing our trading facilities under the terms of the "Monthly Payment Plan."

Raymond & Co.
Investment Securities
19 South Marengo Ave.
Phone Colorado 8500-8501
Pasadena, Cal.

THE NATIONAL CITY COMPANY NEW YORK

KINGDOM OF DENMARK

SINKING FUND EXTERNAL GOLD LOAN

Due 1945.

Denominations $1000 - $500

Interest payable April 15 and October 15 at The National City Bank of New York.

Price to yield about 8%

Circular upon request for $15

The National City Company

Offices in more than 50 cities
Los Angeles, 561 S. Spring St.
Pasadena, Citizens Savings Bldg.
San Diego, 402 Union Bldg.

Send for this Book "GETTING AHEAD"

This fascinating book is the story of Peter Perkins. It tells how he started in February, 1906, and in ten years accumulated $10,511.62 by investing $25 per month. It tells what securities he bought, the prices he paid, and the income from each. Thousands of people have read "Getting Ahead" and now follow Peter Perkins' plan.

The Book Is Free
Write for It

KRIEBEL & CO.
Investment Bankers
137 South LaSalle St.
CHICAGO

FOR SALE

Texcal.....88c
Yellow Taxi.....Bid
Mid-Central Oil....50c

Invader of Texas 7c
Invader of Oklahoma 6mp
Frank Oil 20c
Richfield Union Petroleum....10c

WE WILL BUY

Yellow Taxi at $2.30
Western Pac. Oil at $2.00
La Merced at 35c
Spencer Pet. at $1.80

H. N. Willard & Co.
Ground Floor. 632 S. Spring. 14315

Mid-Central Oil Co. Well No. 1 at Huntington Beach

Is down 2600 feet. All indications point to another $10 WELL. We can still offer the stock at

50 Cents

All orders taken subject to withdrawal of our allotment.

Other active stocks on hand for sale:

Texcal at 88
Allied Petroleum 55
Richfield United 45
Linda Vista 45

We Will Buy
Richfield-Yorba
Bell of Montebello

J. C. BURCH & CO.
619 South Spring street.
Ground Floor. Phone, Main. 2013

UNION TERMINAL WAREHOUSE COMPANY

Negotiable Receipts Issued
Lowest Insurance Rates
737 Terminal St. Pico 78.

BEATTY OIL AND DEVELOPMENT CO.

516 California Bldg.

Phone 14034, Los Angeles

Is Backache Making You Miserable?

IT isn't right to drag along from day to day feeling weak, miserable—half sick. You want to be well, and the best way to get well is to find out what is making you feel so badly and try to correct it. Perhaps it's your kidneys. A cold, a strain, worry or overwork may have weakened the kidneys and brought on that throbbing backache or those sharp, stabbing pains that wear your nerves and keep you tired, fretful, "all unstrung." You may have morning lameness, too, headaches, dizzy spells and irregular kidney action. Don't wait! Neglect may mean more serious troubles—dropsy, gravel or dangerous Bright's disease. Use *Doan's Kidney Pills.* They have helped thousands of ailing folks. They should help you. *Ask your neighbor!*

These are *Los Angeles* Cases:

East Pico Street

M. A. Barge, mechanic, 929 E. Pico St., says: "I began to have backache and laid it to my kidneys being disordered. This was about two years ago, and while I had no severe or sharp pains, there was a dead aching in the small of my back that annoyed me at all times. Some one told me to try Doan's Kidney Pills and I did so. I used one box and as I felt better I continued with their use. The contents of two boxes rid me of the trouble so completely I have never felt a sign of it since. This lasting cure made by Doan's Kidney Pills gives me a high regard for them."

North Avenue Twenty-One

Mrs. J. Hardisty, 340 North Avenue 21, says: "I know Doan's Kidney Pills will do what is claimed for them. I had kidney complaint and my back ached so I couldn't sweep the floor or do my housework. I felt dull and tired mornings. I could not rest nights for the miserable aching. My kidneys acted too often. I read of Doan's Kidney Pills and used them as directed. They were not long in stopping the backaches and putting my kidneys in good condition. I could do my work without any trouble."

South Gates Street

Mrs. P. H. Mersinger, 416 South Gates Street, says: "Doan's Kidney Pills helped me when my kidneys were out of order and I gladly recommend them to others. I was troubled with a weak and aching back and my kidneys acted unnaturally and irregularly. I was hardly ever free from headaches and was dull and sluggish. Doan's Kidney Pills freed me from the trouble and put me in good shape."

NO package of Doan's Kidney Pills is genuine unless it bears the maple-leaf trademark and the signature—"Jas. Doan."

Barbee Street

Clyde Hope, 3322 Barbee Street, says: "I have used Doan's Kidney Pills with benefit and am glad to recommend them. My kidneys got out of fix. I had a soreness across the small of my back and it hurt me to bend or stoop. The action of my kidneys was irregular. I read of Doan's Kidney Pills and used them, getting some from the Sun Drug Store. They were what I needed and three boxes rid me of all signs of the trouble."

East Jefferson Street

Antonio Nunes, 1673 E. Jefferson St., says: "My work in a cold storage was trying on my kidneys and caused me to have attacks of backache. I was so stiff and lame I could hardly bend my back. I couldn't rest at night, and was miserable during the day. My kidneys did not act right and at times the secretions were free and then again scanty. I read of Doan's Kidney Pills and used them. They were what I needed, and soon my back was well and strong and my kidneys were in good shape."

Doan's Kidney Pills

Every Druggist has Doan's, 60c a box. Foster-Milburn Co., Manufacturing Chemists, Buffalo, N. Y.

NEWS ITEM

Cable dispatch states that 60 locomotives have been ordered from American Locomotive Works by one of the leading French railroads.

Union Oil of California Premier Oil

An interesting analysis of either of the above dividend-paying oil issues will be sent free, upon request.

FOREIGN EXCHANGE
Bought—Sold—Quoted

Private Wire Service with San Francisco, New York and Other Markets.

For information call 60151, Station 2. For Quotations call 60151, Station 3.

"Prompt and Efficient Service."

A. W. COOTE
Stock and Bond Broker
Member
Los Angeles Stock Exchange
San Francisco Stock Exchange
Chicago Board of Trade
614 South Spring Street.
Phones: 60151 and Main 4117.
Branches: 6716 Hollywood Blvd., Phone 577870; and 327 East First St., Long Beach, Cal.

Public Utility Bonds

Investment Inquiries Invited

Jno. O. Knight & Co.
Stocks—Bonds
411-414 Van Nuys Bld.
Members Los Angeles Stock Exchange — Telephone 10324

OWNERS OF
FOREIGN GOVERNMENT BONDS

Our new booklet on Foreign Government and Municipal External and Internal Bonds should prove to be valuable for reference purposes. A copy will be mailed free upon request.

Call—Write—Phone

Pioneer House in Foreign Government Bonds.

Howard G. Rath Company
Established 1910
INVESTMENT SECURITIES
Members L. A. Stock Exchange
310 Security Bldg., Los Angeles
Telephone 60661.

Income return may be increased by taking advantage of present low prices of high grade securities. We offer our counsel and suggestions.

STEPHENS & COMPANY
521 So. Spring St.
Los Angeles

The art of saving small amounts regularly for the purchase of safe bonds is simple and easy on our MONTHLY INVESTMENT PLAN. *The features of our plan make it a* NEW THRIFT IDEA. *Write for booklet A-3.*

ORTON, WOLFF & CO
Bonds for Investment
517 H. W. Hellman Bldg., Los Angeles. Phone 14219.

How Standard Oil Companies Grow

(S. O. California—Standard Oil Subsidiary)

	Earnings	Rate	Plant Account After Depreciation and Depletion	Capital and Surplus
1919	$40,390,167	40.84%	$110,377,477	†$157,490,479
1918	*34,358,536	34.57%	82,762,773	† 117,183,944
1917	*24,479,740	24.6 %	80,979,829	114,645,688
1916	17,606,304	23.6 %	72,010,845	105,312,307
1915	5,529,946	19.8 %	65,834,282	94,538,928
1914	10,058,338	20.2 %	58,933,885	80,272,736
1913	10,911,481	24.0 %	65,415,338	89,977,673
1912	7,106,156	15.8 %	38,431,750	65,129,996

*Before deducting War Taxes. †After deducting War Tax Reserve.

Gross profit for 1919 amounted to $48,196,197, against $34,338,636 in 1918. After deducting $9,327,339 for Federal Taxes, there were available for dividends $31,662,767, against $14,963,074 in 1918, when $19,496,463 were deducted for War Taxes.

On December 31, 1919, net assets were $39,218,196 and on December 31, 1918, net assets were $157,490,479, showing a gain of $118,277,284, or 301% in the eight-year period.

We Specialize in Standard Oil Securities
Particulars on Request.

ARONSON & CO.
Herman W. Hellman Building
Phone: Broadway 5760 — LOS ANGELES

DAILY TRADE TALK.

Note of Caution to Exporters; Bread Prices Tumbling; News Shorts.

BY CHAPIN HALL.

Because Los Angeles is trading in an ever-increasing volume with Latin-America an article on this subject in the December issue of the Credit Monthly by B. B. Tregoe, manager of the foreign credit department of the National Association of Credit Men is of interest, especially as Mr. Tregoe is well known here. The author points out that of comparatively recent date the raw commodities exported by the West Indies, Central and South America were in world demand, and the high prices received put Latin-American merchants on a sound financial basis and maintained exchange at its normal rate.

This authority, however, urges extreme caution in extending credit to Latin-American countries at the present time, because, he says, "the sharp falling off in the price of sugar, coffee, wool hides and cocoa, together with the payment of the French and English loans have brought a decided, not to say serious, change in the financial status of practically every country of South and Central America and the West Indies.

"The moratorium recently declared in Cuba has brought about a very grave situation. Ecuador, Colombia, Chile, Uruguay and the Argentine, and, in fact, practically every other Latin-American country with the possible exception of Mexico, is undergoing a financial crisis with a subsequent fall in exchange, which is causing many serious doubts and qualms on the part of American exporters, who either have outstanding drafts in those countries or are in receipt of unfilled orders."

HOW ABOUT CHEAPER BREAD?

Flour continues to decline. During the past six weeks several sharp reductions have been made. Early in the decline the local price of a pound and a half loaf was cut from 14 to 12 cents. Will further reductions be made to meet the falling price of the makings?

The question is interesting every housewife in Los Angeles. Secretary Ireland of the Bakers' Association tells Trade Talk that there is no reduction contemplated because our bakers are still working up stock purchased at a higher level, and because the Los Angeles bakers have been losing money on 12-cent bread. He also says that Los Angeles is getting better bread at a lower price than almost anywhere else in the country.

Within the past few days Arizona has cut 1 cent, but this cut still leaves the one and one-half-pound loaf at 15 cents. Detroit will sell the twenty-four-ounce loaf at 14½ instead of 16½ cents and the pound loaf at 11 instead of 12 cents. Chicago will sell pound loaves at 10 cents, the 24-ounce loaves to be 14 and 15 cents, a reduction of 2 to 3 cents.

How about it?

AND CANDY, TOO.

Candy consumers have been watching the sugar market with interest. Sugar is supposed to be the chief ingredient of candy, but for some reason the sweets have failed to respond in retail sales to the wholesale reduction of sugar. Slight reductions have been made, but high-grade candy still costs from $1 a pound up, mostly up. Dealers intimate that further cuts may be made in time for the Christmas trade but eventually, why not now? Sugar is not likely to be much cheaper than it is at this moment.

NUTS FROM WHITTIER.

The Whittier walnut season is about over, and 1500 tons of nuts have been harvested and marketed netting the growers of that district around $750,000.

LOS ANGELES STOCKS.

Another day of innocuous trading. The market is drifting. The public is waiting. So are the professionals. The bulls are afraid and the bears dassent. The trend is slowly downward. The stocks that did not hold their own lost ground. Not a great deal, but sufficient to establish an average decline. Every day there are predictions to the effect that the bottom has been reached, and frequently these predictions must be revised.

The two leaders yesterday were Delaware Union in the oils and United American in the mines. Each made a substantial loss. Most of the trading in Delaware was in futures around 21¾, a new low. United American opened at 44 cents, but broke badly under selling pressure and closing transactions were at 41½ cents. About 20,000 shares changed hands.

The few industrials traded in showed little change from previous sessions, but lack the light volume and slightly weaker. Altogether a somewhat unsatisfactory market, making impracticable a prediction of immediate future behavior.

GOLD DEBENTURES.

A group of bankers, headed by Blair & Co. and Hallgarten & Co., are offering a new issue of $12,500,000 twelve year, 7½ per cent sinking fund gold debentures of the Virginia-Carolina Chemical Company.

This is the first financing by the company since 1914, when it sold an issue of 8 per cent debentures which were subsequently converted, to a large extent, into the company's preferred stock. The volume of business has shown a steady growth from $62,213,078 for the fiscal year 1915 to $135,916,234 for the fiscal year 1920, an increase of over 100 per cent, reflecting the marked development in the company's important lines, which include the manufacture of fertilizers, acids, chemicals, cottonseed products, edible oils, etc. The new debentures will have a sinking fund sufficient to retire over 50 per cent of the issue by maturity.

There will also be provisions restricting the creation of mortgage liens and provisions requiring the maintenance of the net quick equal to 150 per cent of the debentures outstanding. Upon the completion of this financing the company's funded debt will be approximately $26,000,000, or about one-third of the company's total of $76,400,000 securities.

Since the organization over twenty-five years ago, the company has paid the full dividends on its 8 per cent preferred stock, of which $21,000,000 is now outstanding. Participating in the offering locally are Bond & Goodwin, Drake, Riley & Thomas, Banks, Huntley & Co., Cahn, McCabe & Co. and Frank & Lewis.

PERSONAL MENTION.

Citizens Trust and Savings Bank has a new assistant cashier in the person of J. S. Campbell for nine years associated with the Cleveland Trust Company, and for several years in the bond department of a Cleveland banking institution. He is said to have made an exhaustive study of securities.

BY WAY OF COMPARISON.

Los Angeles banks are showing remarkable gains in every department, and especially in deposits, but the call made a few days ago reveals the fact that Chicago institutions register a decline in deposits of nearly $34,000,000.

NEW PUBLICATIONS.

The Howard G. Rath Company of Los Angeles is circulating an interesting booklet on the internal and external bonds of the principal countries of Europe and South America. In a brief space much valuable information has been condensed which will help to guide the American investor who is realizing in an increasing degree the possibilities offered by the bonds of the various countries at the present low rate of exchange.

MEXICAN RICE.

To add to the troubles of the California rice growers who have a heavy crop on a slow market comes word from Mexico to the effect that the rice crop in the Yaqui River Valley, Sonora, is the largest ever harvested, the total yield being estimated at 150,000 sacks of 220 pounds each. The growers, who are chiefly Americans, are seeking an outlet in the United States.

FOOD IN STORAGE.

The following report shows the volume of food commodities held in Los Angeles warehouses:

Commodities	Last year.	This year.
*Eggs (cases)	42,554	11,471
Butter (packs)	174,016	62,845
Cheese (pounds)	1,250,000	500,979
Lard (tierces) (boxes)	567,036	234,979
Potatoes (sacks)		12,850
Onions (sacks)	54,668	54,340

*—30 doz. to case.

CUT DOWN LEAD.

Los Angeles bank clearings continue to reduce the lead held by San Francisco, and every week the margin is narrowed. Last week of five days shows the leading cities of the State in the following order: San Francisco, Los Angeles, Oakland, Fresno, Sacramento, Long Beach, San Diego, San Jose and Bakersfield. Sacramento reports a decline of $415,581, but all the other cities had substantial increases.

EXPORTS INCREASE.

Exports from the United States during October showed an increase of nearly $150,000,000, while imports showed a falling off, according to foreign trade figures made public yesterday by the Department of Commerce.

Exports were valued at $752,000,000, against $605,000,000 in September, while imports were valued at $262,000,000.

LIBERTY BONDS.

It is not a question of wonderment that Liberty Bonds are not stronger than they are, but rather that they have held their own so well during the recent scrambling of security prices, especially as they have been freely sold by investors to raise funds with which to protect their stock margins. A large volume of Liberty and Victory Bonds which were being held as a permanent investment have been used as collateral for bank loans as well as thrown on the open market.

SOUTHERN PACIFIC.

October income report of the Southern Pacific shows net railway operating income, after rentals and taxes, of $5,882,337, a decrease of $353,366 from the corresponding

(Continued on Next Page.)

LATEST PRICES ON BUTTER AND EGGS.

LOS ANGELES, Nov. 30.—Butter, creamery extras, Produce Exchange closing price, 57. Eggs, cases included, fresh extras, Produce Exchange closing price, 76; case count, Produce Exchange closing price, 73; pullets, Produce Exchange closing price, 68; pewee pullets, Produce Exchange closing price, 60. Cheese, California flats, 30@32.

SAN FRANCISCO, Nov. 30. Butter, extra grade, 54. Eggs, fresh extras, 80½; extra pullets, 67; undersized pullets, 64½.

NEW YORK, Nov. 30.—Butter and eggs steady, unchanged. Cheese irregular, unchanged.

CHICAGO, Nov. 30.—Butter easy; creamery, 38@53. Eggs unsettled; receipts, 1589 cases; firsts, 72@73; ordinary firsts, 61@65; at mark, cases included, 62@71; standards, 74@75; refrigerator firsts, 56@57.

FINANCIAL.

OFFICE OF THE TIMES,
Los Angeles, Dec. 1, 1920.

Bank clearings yesterday were as increase of $1,721,828.62, as compared with corresponding day in 1919.

	1920.	1919.	1918.
M'day	$15,480,214.48	$10,481,192.99	$6,554,560.78
T'day	18,428,256.82	11,706,720.19	6,703,607.78

LOCAL STOCK EXCHANGE.

[Following were the closing prices and sales, as posted yesterday at the Stock Exchange, ground floor, I. W. Hellman Building.]

BANK LIST.

	Bid.	Asked.
Citizens' National Bank	$272.50	$285.00
Commercial National	202.50	215.00
Farmers' and Mer. National	305.00	320.00
First National		470.00
Guaranty Tr. & Sav.		250.00
Home & Hibern an Bank	195.00	205.00
Merchants' National	185.00	
Security Tr. & Sav. Bank	285.00	300.00
Union Bank & Trust Co.	135.00	145.00
U. S. National Bank	190.00	

BOND LIST.
(With Accrued Interest.)

	Bid.	Asked.
Associated Oil	90½	700
Edison Elec. Co., 1st M.	94¾	96
Edison Elec. Co., old issue	90	
Home Tel. Co.	80	87
Home Tel. Co., 1st Refg.	75	
Hoastead Pipe Line	40	
L. A. Elec. Co.	90	
L. A. Pac. Ry., 1st Refg.	60	70
L. A. & Pasadena Elec. Ry.		80
L. A. Railway	70	75
L. A. R. R. Corp. 5s		62
Pacific Gas & Elec. Co.	80	
Pacific Electric Ry.	70	
Pac. So. Light & Power Co.	94½	96
Pacific L. & P. Gtd.	85	
Palmer Union 6s	60	75
Pend. Transportation Co.	97	
Union Oil Co.	89	89½
Union Transportation Co.	94¾	
Whittier Home T. & T. Co.	60	

INDUSTRIAL LIST.

	Bid.	Asked.
California Delta Farms	$ 39.50	$ 40.50
California Hospital	80.00	
California Packing com.	90.00	
Consolidated Realty Co.	72.50	
Globe Gr. & Mill pfd.		98.00
Globe Gr. & Mill Co.	100.00	110.00
Goodyear T. & R. pfd.	71.75	
Goodyear Textile Mills	99.00	70.00
Hutchinson Sugar P. Co.	20.00	25.00
L. A. Athletic Club	6.00	12.00
L. A. Brewing Co.	90.00	
L. A. Investment Co.	77	81
Occidental Life	125.00	
S. Joaquin L. & P. pfd.	71.00	72.00
S. Joaquin L. & P. com.	9.00	
S. Cal. Ed scn pfd.	95.00	
S. Cal. Edison com.	86.75	87.25
Tide W. L. & R. Co.		95.00
Title I. & Tr. Co.	210.00	
Union Sugar Co.	80.00	85.00

OIL LIST.

	Bid.	Asked.
Amalgamated Oil	$ 71.00	$
American Crude Oil		25
Associated Oil	103.00	104.00
Brookshire Oil	45	
Central	1.02	1.10
Coalinga Oil	.10	.40
Fullerton Oil		5.00
Gen. Pet. pfd.	95.00	
Gen. Pet. com.	132.00	182.50
Jade Oil Co.	.12	.15
Lake View, No. 2	1.05	1.06¼
Mascot Oil Co.	1.74½	1.78
Midway Northern	.55	.57½
Mt. Diablo	1.00	
Nat. Pet. Oil Co.	.11¾	.11¾
New Penn. P. Co.	.42	.50
Olinda Land	28¼	.30
Palmer Union pfd.	.25	.27
Premier Oil Co.	.30	
Republic Pet. Co.	32¾	.33¼
Rice Ranch Co.	1.05	1.40
Union	173.00	175.50
Union Oil of Delaware	21.50	21.75
United Oil Co.	.54	
Victor Oil Co.	.39	
White Star Oil Co.	.02¾	.11

MINING LIST.

	Bid.	Asked.
Ostman District—		
Arizona Tonopah Mines	.02	.03
Adams Mining	.01¾	.01¾
Argo Mines	.10	
Big Jim	.02¾	.05
Black Range	.02½	
Boundary Cone		.01¾
Gold Dust	.14	.18
Gold Ore		.01¾
Lexington-Arizona Mining	.13¾	.25
Lucky Boy	.03	.03¼
Nellie Mining	.03¾	.05
Ostman United	.01¾	.02
Sunnyside	.03¾	.04¾
Telluride	.25¾	.27
Iron Reed	1.39	1.41
United American	.41¼	
United Eastern	2.60	
Other Distr cts—		
Bess Gold Mining	.04½	.07
Cons. Mines		.01¾
Gold Reef	.01	.02¼
Herb Mining	4.75	5.00
Natowas Co.	5.00	
Oro Amigo	.01	
Richmond	.09	.16
Virginia Louise	.28	.32
Yellow Pine	.50	.70

SALES.

Morning session: 10 Associated Oil at 104.00; 500 Bess Gold Mining at .08; 5000 Gold Ore Mining at .05; 1 Goodyear Textile at 70.00; 10 Gen. Pet. Pet. pfd. at 95.00; 1 Gen. Pet. com. at 132.00; Liberty Loan 3½s, 1917, at 91; 2 $1000 do. at 91½; 2 $100 1st Liberty Loan 4¼s, 1932-47, 1918, at 86; 9 $100 2nd Liberty Loan Conv. 4¼s, 1918, at 85¾; 1 $50 do. at 85¾; 1 $50 do. at 85¾; 3 $1000 do. at 85½; 19 $100 do. at 85¾; 1 $100 Liberty 4¼s 1918 at 85¾; 1 $50 do. at 85¼; 5 $100 do. at 85¾; 2 $50 do. at 85¾; 10 $100 4th Liberty Loan 4¼s at 85½; 2 $1000 Victory Bonds at 96; 4 $100 do. at 96¾; 2 $50 do. at 96¾; 1000 Lucky Boy, 5 c. at .03; 3000 do. at .02½; 2000 National Pacific Oil at .11¼; 30 R. Cab. Edison com. at 87.00; 3000 Sunnyside at .04; 1000 United American at .44; 2000 do. at .42½; 1000 do., R. 30 at .42¾; 50 do. at .50; 100 do. at .41½; 1000 do. at .41; 1000 do. at .40½; 3000 do., R. 10 at .40; 1000 do., R. 30 at .41½; 1000 do., R. 60 at .41; 1000 do. at .42; 1000 do. at .42½; 2000 do. at .42; 1000 Iron Reed at 1.44; 3000 do. at 1.43; 100 United Eastern, cash, at 2.61; 300 do. at 2.61; 5 Union Oil of Delaware, R. 6 at 22.50; 10 do. at 22.75; 50 do., R. 10, at 22.00.

Informal: 20 $1000 Victory Bonds at 95¾.

Afternoon session: 6000 Big Jim Comb. Mining at .03; 1 Cal. Delta Farms at 39.75; 10,000 Gold Ore Mining at .05; 8000 do. at .05¼; 5000 do. at 1000 do. at .04¾; 1 $50 2nd Liberty Loan 4¼s 1918, at 85¾; 2 $100 3rd Liberty Loan 4¼s, 1918, at 85¾; 5 $500 do. at 85¾; 1 $100 do. at 85¾; 17 $100 4th Liberty Loan 4¼s at 85¾; 2 $500 do. at 85¾; 13 $100 Victory Bonds at 95¾; 3 $1000 do. at 95¾; 1 $50 do. at 95¾; 1000 at .78; 500 Republic Pet. at .33; 1000 do. at .32½; 1000 do. at .33; 10 S. Cal. Edison com. at 87.00; 2000 Telluride Mining at .26; 400 United Eastern at 2.61; 5000 United American at .41½; 1000 do., R. 10, at .41; 1000 do., R. 30, at .42; 500 do. at .41½; 100 Union Oil of Delaware, R. 5, at 21.62½.

Informal: 20 $1000 2nd Liberty Loan 4¼s, 1918, at 85¾; 11 $1000 Victory Bonds at 95¾; 25 S. Cal. Edison com. at 87.00; 100 Union Oil of Delaware at 22.25; 50 do. at 21.75.

Cotton Market Opens Steady at a Decline.

[EXCLUSIVE DISPATCH.]

NEW YORK, Nov. 30.—The cotton market opened steady at a decline of 4 points to an advance of 11 points and later ruled steady, various months ranging from a net gain of 20 to 28 points. Selling early was based on poor cables from Liverpool, bearish English opinions and selling orders from that quarter. Private cables reported a strong Egyptian futures market with January contracts closing at 38.75 cents compared with an opening quotation of 37.50. Two December notices were in circulation at the start here. New Orleans was a small seller.

Continued trade buying, covering and commission-house demand brought net advances of 63 to 75 points shortly after midday.

The advance extended to 80 to 90 points when southern hedge selling and realizing caused reactions of 15 to 20 points around 2 o'clock.

	Open.	High.	Low.	Close.	Prev. close.
December	15.20	16.03	15.20	15.48	15.32
January	15.00	15.90	15.00	15.30	15.04
March	15.05	15.98	15.00	15.48	15.08
May	15.25	16.10	15.22	15.50	15.20
July	15.25	16.10	15.30	15.60	15.32
October	15.20	15.80	15.20	15.48	15.10
Spot				16.00	15.75
New Orleans closing:					
January	14.26	15.20	14.18	14.69	14.04
March	14.40	15.20	14.40	14.81	14.32
May	14.60	15.39	14.55	14.94	14.60
July	14.55	15.38	14.50	14.80	14.48
December	14.45	15.35	14.45	14.90	14.65

SPOT COTTON.
[EXCLUSIVE DISPATCH.]

NEW YORK, Nov. 30.—Spot cotton quiet, up 25 points at 16 cents for middling uplands; sales, 100 bales.

Southern spot markets: Galveston and Savannah, 15.75 cents; New Orleans, 15.25 cents; Augusta, 14.88 cents; Memphis, 15 cents; Houston, 14.75 cents.

PRODUCE RECEIPTS IN SAN FRANCISCO.

[BY A. P. NIGHT WIRE.]

SAN FRANCISCO, Nov 30.—Receipts: Flour, 3628 quarters; barley, 74,545 centals; oats, 4000 centals; beans, 818 sacks; corn, 800 centals; potatoes, 8627 sacks; onions, 1512 sacks; hay, 105 tons; hides, 960 rolls; oranges, 1000 boxes.

Barley nominal.

Strawberries, 3.50 crate; grapefruit, new crop, 2.50@3.00.

Eggplant, 02c; beans nominal.

SHIP STORES.

[BY A. P. NIGHT WIRE.]

SAVANNAH, Nov. 30.—Turpentine quiet, 91½; last sale, November 30; receipts, 429; shipments, 377; stock 15,825.

Rosin quiet; sales none; receipts, 1970; shipments 102; stock 69,090.

Quote: B, D, E, F, G, H, I, K, M, N, WG and WW, 11.00.

DENVER METAL MARKET.

[EXCLUSIVE DISPATCH.]

DENVER, Nov. 30.—Bar silver, 99¾; copper, per pound, 14@15; lead, 6; zinc, 6.00; tungsten concentrates, 60 per cent unit, 11.00.

PRODUCE MARKET IS FIRM FOR ALL LINES.

PEAS, BEANS STEADY AT PRECEDING DAY'S LEVEL; SHIPPING MARKET WEAK.

There were practically no price changes on the local produce market yesterday, all lines moving steadily at the level of the preceding day. Arrivals were moderate and the demand throughout the day was active, with the result that both the home-grown offerings and the arrivals by rail were readily absorbed by the trade. Peas and beans, which dropped about 2 cents per pound during the session of the preceding day, held firm yesterday, all grades moving at steady prices. Persimmons, however, of which arrivals were very heavy yesterday, slumped 5 cents per pound, the market for this commodity ranging from 6 to 12 cents per pound. Potatoes ruled steady to easy, but in the easiest market that stock was selling at a decline of about 5 cents per sack. A moderate movement was reported, sales yesterday being comparatively light.

The shipping market was practically unchanged for all lines. Lettuce continued to sell at $1.35 to $1.45 per field crate, and cauliflower was firm at 85 to 90 cents per pony crate. The undertone of the market for most lines, however, was weak. According to reports received by the Bureau of Markets, shipments from Florida have been heavy, as have also those from California, and the eastern markets are flooded with lettuce, cauliflower and tomatoes. This condition has resulted in lower prices and a slower demand for California vegetables.

DAILY MARKET REPORT.

These are the actual prices obtained yesterday by the Los Angeles wholesalers from their sales to retailers, peddlers, hotels, restaurants, cafeterias, etc., as compiled by the United States Bureau of Markets. Terms—Cash on the walk:

APPLES—Arrivals past 24 hours, 14 cars California, 1½ Utah, 2 Oregon; total cars on team tracks at 8 a.m., 1 broken and 17 unbroken. Supplies liberal, market steady. California, packed boxes: Belleflowers, fancy, 4-tier, mostly 1.65@1.75; Jonathans, fancy, 3.00@3.25; Delicious, fancy, 3.25@3.75. Idaho and Utah: Loose Jonathans and Winesaps, mostly 6@6 per lb.; Jonathans and Ben Davis, mostly 4@5 per lb. Oregons and Washingtons, bushel boxes, extra fancy, Jonathans and Spitzenburgs, mostly 3.00@3.25.

BEANS—Supplies liberal, market steady. Kentucky Wonders and Refugees, mostly 10@12 per lb.; limas, 8@10 per lb.

BEETS—Supplies heavy. Per dozen bunches, 30@45; per sack, 2.00@2.25.

CABBAGE—Supplies heavy, market dull, movement slow. Wide range in quality. Best, 1½@2 per lb.; per field crate, mostly 1.00@1.10.

CARROTS—Supplies heavy. Per dozen bunches, 25@35; per sack, 1.00@1.25.

CAULIFLOWER—Supplies heavy, market dull. Per field crate, 90@1.10, according to quality.

CELERY—1 car California arrived during past 24 hours. Supplies heavy, market dull, per dozen bunches, 90@1.10; per crate, 2.00@2.50; northern, 3.50@4.00.

CRANBERRIES—Arrivals past 24 hours, 1 New Jersey, 1 Washington and 1 Massachusetts. Supplies moderate, market firm. Cape Cod and New Jerseys, Late Howes, 19.00@20.00 per bbl.; Oregons, various varieties, best, 5.50@6.00 per box (1-3 bbl.).

CUCUMBERS—Supplies moderate, market steady. Local, best, 1.25@1.75 per hog; few high as 2.00.

EGGPLANT—Supplies moderate, market steady. Best, 8@9 per lb.

GARLIC—Supplies liberal, market steady, wide range in quality and condition. Local, best mostly 12@14 per lb.

GRAPEFRUIT—Arrivals past 24 hours, 1 car California. 2 cars on track at 8 a.m. today. California, per box, market pack, 2.75@3.00; special packed brands, 3.50@4.00.

GRAPES—Supplies light, market firm. Tokays and Cornichons, best, 10@15; Malagas, best, 12@14 per lb.; poores, all varieties, low as 5.

LEMONS—Supplies heavy, market dull, wide range in prices. Local stock, packed box, 2.75@3.25; poor, 1.00@1.50; per bag, mostly 3.00@3.50.

LETTUCE—Supplies heavy, market dull. Local, field crates, best, 50@75; few high as 1.00.

ONIONS—Arrivals past 24 hours, 1 car California, 4 cars on team tracks at 8 a.m. Supplies heavy, market dull. Stockton: White Globes, mostly @1.75; Browns, mostly 1.10@1.25; Yellows, 1.00@1.15 per cwt., sacked.

ORANGES—Arrivals past 24 hours, 1 car California. Supplies increasing, market dull. Valencias, supplies practically cleaned up. Navels, mostly local packed, mostly 3.50@4.50; small sizes low as 2.75; special brands mostly 5.00@5.75; few high as 6.25; grove run, 1.75@2.50; loose.

PEAS—1 car California arrived. Supplies liberal, market steady. Local, per lb. 10@15.

PEARS—Supplies light, market steady. Various varieties, best, local, mostly 1@8 per lb.; northern, mostly 1@11 per lb.

PERSIMMONS—Supplies heavy, 6@12, according to quality and variety.

PEPPERS—Supplies liberal, market steady. Bells and Chilis, mostly 3@5 per lb.

POTATOES—Arrivals past 24 hours, 20 cars California and 1 Idaho; total on team tracks at 8 a.m., 45 unbroken and 9 broken cars; 5 cars diverted. Supplies liberal, market steady, quotations: Burbanks, best, 2.40@2.60. Idahos: Bilisets, mostly 2.25@2.60.

RHUBARB—Supplies liberal. Crimson Winter, best, 80@1.00 per box.

SWEET POTATOES—Supplies liberal, market steady. Mostly 85@1.00 per lug.

SQUASH—Supplies liberal. Local market firm. Summer squash, mostly 85@1.10; Hubbard squash, 1½@2 per lb.

TOMATOES—Supplies heavy, market steady, wide range in quality and condition. Local, mostly 40@85 per lug; few best, 85.

TURNIPS—Supplies heavy, market weak. Per dozen bunches, 25@35; per sack, 1.10@1.35.

POULTRY PRICES TO PRODUCERS.

Hens, 3 lbs. and under, per lb.	.20
Hens, over 3 lbs. and up to 3½ lbs. each, per lb.	.30
Hens, 3½ lbs. and up each, per lb.	.30
Hens, colored, 4 lbs. and up each, per lb.	.32
Broilers, 1 to 1¼ lbs. up each, per lb.	.40
Broilers, 1¼ lbs. up each, per lb.	.47
Fryers, 2½ to 3 lbs., per lb.	.40
Roasters, soft bone, over 3 lbs., and up, per lb.	.32
Stags, per lb.	.18
Old cocks, per lb.	.25
Ducklings, Pekings, 5½ lbs. and up per lb.	.24
Ducklings, other than Pekings, 3½ lbs. and up, per lb.	.28
Old ducks, 2½ lbs. and up each, per lb.	.23
Geese, per lb.	.23
Young tom turkeys, 13 lbs. and up each, per lb.	.45
Young tom turkeys, dressed, 12 lbs. and up each, per lb.	.50
Hen turkeys, 8 lbs. and up each, per lb.	.50
Hen turkeys, dressed, 7 lbs. and up each, per lb.	.50
Old tom turkeys, per lb.	.40
Old tom turkeys, dressed, per lb.	.45
Squabs, 9 lbs. per doz. and under, per lb.	.47
Squabs, over 9 lbs. and up per doz., lb.	.47
Belgian hare, 2 to 3½ lbs. each, per lb.	.21
Belgian hare, 3½ to 5 lbs.	.23
Belgian hare, old	.09

Heavy Selling of May Oats Causes Early Weakness.

[EXCLUSIVE DISPATCH.]

CHICAGO, Nov. 30.—While wheat and corn averaged higher a good part of the day, oats showed independent weakness. The two former grains held up well until near the close when selling by some of the local bulls started values downward and sent the market to lower levels than the Southwest and Northwest prices dropped sharply early in the session. Wheat ½@¾ cents lower, corn 1@1¼ cent lower, rye unchanged to 1 cent lower and barley 2 cents lower.

There was considerable buying of December and selling of March wheat by local traders and commission houses. Early December was bought and March sold at 2¼ cents difference which at the last the spread was 2¼ cents.

The volume of deliveries on December contracts led many traders and commission houses to sell December and buy May corn. Outside trade was light and sentiment for either bearish.

Heavy selling of May oats by a local cash and elevator interest caused that market to show independent weakness from the start. There was considerable changing from December to May by shorts and by cash interests.

	Open.	High.	Low.	Close.
Wheat—				
December	1.55	1.56¼	1.54¾	1.56¼
March	1.52	1.55	1.50	1.50¼
Corn—				
November	.66¼	.68¼	.66¾	.68¼
December	.66¼	.68¼	.66¾	.68¼
May	.73	.74¾	.72¾	.74¾
July	.75	.75¾	.74	.74
Oats—				
December	.43¼	.45¾	.44¾	.44¾
May	.46¼	.48¼	.46¾	.46¾
July	.46¼	.48¼	.46¾	.46¾

THE HIDE MARKET; MILWAUKEE PRICES.

[EXCLUSIVE DISPATCH.]

MILWAUKEE, Nov. 30.—Hides: Green, No. 1, 9@10; No. 2, 8@9; green No. 1 bull hides, 8@9; No. 2, 7@8; part cured hides, No. 1, other grades in proportion, 10@11; cured No. 1 hides, over pounds and up 10@12; No. 2, 9@11; cured No. 1 bull hides, 9@11; No. 2, 8@10; dry salted hides 13@15; No. 2, 11@13; dry flint hides, 18@20; No. 2, 16@18.

Horse hides, No. 1, according to size, 3.00@5.00; No. 2, 2.00@4.00.

Calf skins, G. S. No. 1 veals, 8 to 15 pounds, 14@16; No. 2, 12½@14½; deacons, G. S. No. 1, 8 pounds and down, per piece, 90; No. 2, 70; kips, G. S. No. 1 veals, 12@14; No. 2, 10@12; G. S. No. 1 grasser or fall, 11@13; No. 2, 9½@11½; G. S. No. 1 runner, 9@10; No. 2, 7½@8½; dry flint skins, 20@30; dry salted skins, 14@24.

FLAXSEED MARKETS IN THE NORTHWEST.

[EXCLUSIVE DISPATCH.]

DULUTH, Nov. 30.—Flaxseed dull and narrow and only fractional changes made; November closed 5 cents off at 1.93 nominally; December, 8 cents off at 1.85 asked; January, 8 cents off at 1.98 nominally; May, 1 cent off at 2.09 asked.

Minneapolis: Easiest demand good; No. 1 nest on spot quoted at 1.90@2.02; to arrive, scarce; receipts, 14 cars; last year, 16 cars.

NEW YORK GRAIN MARKET.

[BY A. P. NIGHT WIRE.]

NEW YORK, Nov. 30.—Wheat, spot, barely steady; No. 2 red and No. 2 hard, 1.83@ spot c.i.f. track New York and No. 2 mixed durum, 1.77¼, c.i.f. to arrive.

Corn, spot, easy; No. 2 yellow, 97½; No. 2 mixed, 95½, c.i.f. New York, lm-dty shipment.

Oats, spot, easier; No. 1 white, 69@69½.

A SPLENDID RECORD OF EARNINGS

Evidence of the sound business prosperity back of **United Light & Railways Company Ten Year 8% Bond Secured Gold Notes** is the splendid record of earnings to which the Company can point. Net earnings as of September 30th, 1920, exceed 1.89 times all prior charges and the interest on these notes and the First and Refunding 5% bonds securing these Notes. Earnings available for interest charges on these Notes and the securing bonds exceed 2.78 times the annual requirement.

United Light and Railways Company operates 19 public utility properties in the heart of the Middle West, serving the essential commodities of gas, electricity and street railway service in 55 prosperous manufacturing and agricultural communities. The population dependent upon this company for service is estimated to exceed 600,000.

These notes are a direct obligation of the company and are secured by deposit of cash equal to face amount of notes or of First and Refunding Mortgage 5% Bonds due 1932 in ratio of 133⅓% of bonds to 100% of notes outstanding.

The properties of the company include 10 electric central stations, (both hydro and steam;) 193 miles high-tension transmission lines; 2076 miles distributing lines; 11 gas plants; 752.5 miles of distributing mains, and 2765 miles railway track and ample rolling stock. All properties are maintained in best physical condition and are modern throughout. The reproduction value largely exceeds par value of total Funded Debt.

Price 97—Yield Over 8.45%

Decide now to get full information—just phone, write or call in person today.

BLYTH, WITTER & CO
U. S. GOVERNMENT, MUNICIPAL AND CORPORATION BONDS
521 Trust & Savings Bldg.
6th and Spring Streets — Los Angeles
Telephone Broadway 327.

HOLLYWOO

OF EARNINGS

The population dependent upon company for service is estimated to eed 600,000.

These notes are a direct obligation of company and are secured by deposit ash equal to face amount of notes or First and Refunding Mortgage 5% ds due 1932 in ratio of 133⅓% of ds to 100% of notes outstanding.

The properties of the company include electric central stations (both hydro steam;) 193 miles high-tension trans- ion lines; 2076 miles distributing ; 11 gas plants; 752.5 miles of dis- ting mains, and 2765 miles railway and ample rolling stock. All prop- s are maintained in best physical con- n and are modern throughout. The oduction value largely exceeds par e of total Funded Debt.

8.45%

full information—just phone, write or call

WITTER & CO

MUNICIPAL AND CORPORATION BONDS
Trust & Savings Bldg. Los Angeles
Telephone Broadway 327.

For One

has no Funded Debt—to quote y, the well known financial analyst stock is so well fortified as to be position of a high class bond."

refining products of this company eld staple in good years and bad, earnings have averaged more than es the dividend requirements of this d stock for the past five years.

DULIN COMPANY
RATION BONDS
Angeles Pasadena

COMES STMENTS

umber of conservatively issued listed below:

onds	Maturity	Price and Interest	Approx. Yield
	34 to 1937	Various	5.40
	t. 1, 1927	98.00	5.35
	v. 1, 1930	92.91	7.00
	t. 25, 1923	96.55	7.30
	. 1, 1923	94.83	7.30
	. 15, 1925	97.50	7.60
	. 1, 1929	96.25	7.625
	g. 1, 1924	101.00	7.90
	e 15, 1930	101.50	6.80
	. 1, 1949	90.25	6.90
	. 1, 1940	100.00	7.00
	1, 1949	89.00	7.10
	. 1, 1935	100.50	7.45
	. 1, 1935	101.25	7.85
	. 1, 1940	96.50	7.85

E & Co
ORATION
Bldg.

MONEY TO LOAN ON OIL AND MINING STOCKS
EDWIN KENNEDY & CO
STOCKS and BONDS
Members Los Angeles Stock Exchange
Pacific Cotton Exchange
San Francisco Stock Exchange
720 S. SPRING ST. LOS ANGELES
GROUND FLOOR

Helping the Investor

Our practice has been to consult experts in the industries we have financed, that we might the better inform our clients of the real value of every investment we offer.

As a result of this custom our November 20th issue of the Weekly Resume contains a full account of the progress to date of the Century Oil Company of Maryland.

Send for your copy today.

A. E. FITKIN & CO.
Members N. Y. Stock Exchange
VAN NUYS BUILDING
Tel. 616-27
LOS ANGELES
NEW YORK BOSTON PITTSBURG CHICAGO

A Standardized First Mortgage Security

Interest and Principal Guaranteed
Interest Payable Quarterly.
Normal Income Tax Paid.
Sold to Yield 7½%
New Los Angeles Homes.
Call or send for particulars

ELLIOTT & HORNE COMPANY
Bond Dealers Since 1904
1108-1116 Citizens National Bank Bldg.
10308 Phone Main 7258

7% First Mortgages on New Residence Property

Each Mortgage Secured by an Individual Home For Less Than 50% of Present Sale Value
Note endorsed and payment guaranteed by this company.
LOS ANGELES INVESTMENT COMPANY
60127 BROADWAY AT EIGHTH Main 5647

An Investment and Speculation Par Excellence
TEXAS HOLDING COMPANY
604-607 Hibernian Bldg.
DRILLING Young County, Texas
DRILLING Throckmorton County, Texas.
DRILLING Ventura County, California
Including two new properties which will be under the drill in 60 days.
YOUR OPPORTUNITY

STOCK MARKET LETTER
Our daily market letter, Saturday, November 27, "THE TURNING POINT OF THE MARKET HAS COME IN THE INDUSTRIAL LIST. WE EXPECT SUBSTANTIAL ADVANCE FROM THESE LEVELS."
Daily Letter sent free upon request. Call Main 44.
BONDS STOCKS GRAIN COTTON
A. H. WOOLLACOTT CO.
Members Los Angeles-San Francisco Stock Exchanges. Orders promptly executed over private wires to all Eastern Exchanges.
230 I. W. HELLMAN BLDG.

LOGAN & BRYAN
Members New York Stock Exchange, New York Cotton Exchange
Chicago Board of Trade
LOS ANGELES OFFICE, 210 West Seventh Street
L. N. STOTT, Resident Partner DEWITT HARLOW, Manager

A SAFE HOLLYWOOD INVESTMENT

We offer one of the finest business corners in Hollywood, over 100 feet of frontage on three streets, located at the intersection of the two widest boulevards, both main arteries of travel.
Present improvements will pay good income on investment, available room for large apartment, business block or Automobile salesroom and garage.
Over five million dollars in new Bank, Hotel, Theater and other business buildings now under construction within three blocks of this property.
Priced under value with reasonable terms. Will sell as a whole or divide to suit purchaser. Look this over and study its possibilities.
Sanford Rich, 6048 Hollywood Boulevard
Or, E. R. Walker, 1628 Gower Street

R. H. MOULTON AND COMPANY
Specialize exclusively in Government and Municipal Bonds.
Government Department is equipped to buy and sell all Liberty and Victory Bond issues
Title Insurance Building. Telephone 60277; Main 260.

BERTRAM D. LACKEY & CO.
STOCK & BOND BROKERS
304 TITLE INS. BLDG. LA.
MEMBERS LOS ANGELES STOCK EXCHANGE

Investment Securities — Andrews & Co. 314 GROSSE BLDG. Branches Throughout the U. S.

FIRST MORTGAGE SECURITIES
ROBT. MARSH & CO.
200 Marsh-Strong Bldg.
101-75—Pico 2412
We deal in First Mortgage Securities only. Our present offerings are yielding as high as 9 per cent.

BLANKENHORN-HUNTER-DULIN CO.
INVESTMENT SECURITIES
San Francisco, San Diego Van Nuys Bldg., Los Angeles Pasadena

McCONNELL-WOOLLEY & CO., INC.
STOCK AND BOND BROKERS
MEMBERS LOS ANGELES STOCK EXCHANGE
480 I. W. HELLMAN BUILDING. PHONE 6 813.

WESTMORELAND APARTMENT CORPORATION
Shares in multiples of 100, at $1.00 per Share. Write for information.
Leonards & Company
Investment Securities
510 Citizens National Bank Building
Main 1088. Los Angeles.

GARNER & CO.
453 SO. SPRING
Pico 90 MID-CENTRAL TEXCAL YELLOW TAXI Pico 90

NEW YORK STOCK EXCHANGE

[BY A. P. NIGHT WIRE.]

NEW YORK, Nov. 30.—Regardless of the more hopeful feeling in banking circles and the absence of untoward conditions in the money situation, stocks were further liquidated today, the irregular reversal being accelerated by an extension of the short interest.

The reaction, so far as it dealt with representative issues, was relatively moderate, high-grade rails, industrials, oils and specialties for the most part recording only nominal losses at the close.

Among the new exceptions was Southern Pacific, which displayed heaviness almost from the outset on persistent selling and declined two and one-fourth points. Other investment transportations were little altered, a few ending with gains.

Pressure focused in the independent steels, copper and secondary rails, as featured by Replogle and Crucible, Chile Copper, American Smelting, New Haven, Seaboard Air Line, second preferred, and most of the minor western and southwestern railway shares.

Gross recessions of two to six and one-half points were partly regained in the final dealings. Total sales amounted to 800,000 shares.

In the money market the only obvious result of the turn into December was an advance of call money from 6 to 7 per cent. Time funds were in supply over the year's end at 7½ per cent.

All classes of bonds, foreign and domestic, were reactionary, notably Chile Copper 6's and 7's. Liberty 3½'s and second 4's also weakened. Total sales, par value, $13,650,000. Old United States bonds were unchanged on call.

STOCK QUOTATIONS IN NEW YORK CITY.

Furnished by Logan & Bryan, Members New York and Boston Stock Exchanges, Van Nuys Bldg., Los Angeles.

NEW YORK, Nov. 30.—Following are the closing prices, sales, and high and low quotations today:

Sales.	Stocks—	High.	Low.	Closing bid.
100	Alaska Juneau	10½	10½	10½
1,200	Atlantic Coast Line	80½	80½	80½
5,100	Atlantic Gulf & W. I.	106¾	105	104¾
1,300	Allis Chalmers	21	20¾	20
100	Alloy Steel	33	33	33
1,100	Am. Agr. Chemical	68	66¾	67
300	Am. Beet Sugar	53½	53	52¾
600	Am. Car & Fdy. Co.	124	122¾	123¾
2,100	Am. Can Co.	25¾	24¾	24¾
100	Am. Can Co., pfd.	80½	80½	80½
700	Am. Cotton Oil	21½	20¾	20¾
100	Am. Drug Syndicate	7¾	7¾	7¾
200	*Am. Express	110½	110½	113¾
200	Am. Hide & Leather	7	6	6
700	Am. Hide & L. pfd.	48	48	48
8,400	Am. Int'l Corp.	41¾	40¾	40¾
1,400	Am. Linseed	61	61	61
100	Am. Locomotive	95	94½	94¾
1,100	Am. Safety Razor	10	9¾	9
700	Am. Ship. & Com.	10¾	10¾	10¾
1,000	Am. Steel Fdry. com.	21½	20¾	20¾
2,700	Am. Smelt. & Ref. Co.	43¾	44½	43¾
400	Am. Sugar	104	103¾	103¾
400	Am. Sumatra Tobacco	73¾	72¾	72¾
1,800	Am. Tel. & Tel. Co.	99¾	99¾	99¾
800	Am. Tobacco Co.	117½	116½	115
200	Do. 1st pfd. "B"	113¾	113¾	113¾
8,500	Am. Woolen	92¾	92	92¾
500	Am. Woolen pfd.	92¾	92	92¾
200	Am. Zinc & Lead	7¾	7¾	7¾
1,000	Anaconda Cop. Min. Co.	55¾	54¾	55¾
100	Associated Oil	105	105	105
4,300	Atlantic Gulf & W. I.	106¾	105	104¾
1,000	A. T. & Santa Fe	79¾	79¾	79¾
800	A. T. & Santa Fe pfd.	77¾	77¾	77¾
12,400	Baldwin Locomotive	97¾	97¾	97¾
200	Baldwin Loco. pfd.	96	96	96
3,800	Baltimore & Ohio	38¾	38¾	38¾
100	Balt. & Ohio pfd.	50	50	50
800	Bethlehem Motors	3	2¾	2¾
200	Bethlehem Steel com.	75	75	75
13,200	Bethlehem Steel "B"	54¾	52¾	53¾
400	Beth. Steel pfd 8%	102	101	101
600	Booth Fisheries	9¾	9¾	9¾
700	Burrell Co.	116¾	116½	117
400	Burns Bros	80	80	80
800	Butte & Superior Cop.	13¾	13½	13½
100	Butte Copper & Zinc	3	3	3
900	Brooklyn R. T.	11½	11	11½
300	Cadillo Oil	14¾	14¾	14¾
700	California Packers	62¾	61	61¾
1,500	Cal. Petroleum Co.	61¾	61¾	61¾
400	Cal. Petroleum pfd.	47¾	47¾	47¾
1,200	Canadian Pacific	111¾	110¾	110¾
1,000	Central Leather	28	28	28
100	Central Leather pfd.	90	90	90
8,800	Cerro de Pasco	39¾	39¾	39¾
2,700	Chandler Motors	20¾	20¾	20¾
2,300	Chesapeake & Ohio	64¾	63¾	63¾
1,900	Chicago Pneu. Tool	61¾	61¾	61¾
100,700	Chile Copper	14¾	13¾	13¾
8,300	Chile Copper	18¾	18¾	18¾
1,500	C. & G. W.	3¾	3¾	3¾
1,300	C. & G. W. pfd.	22	21¾	21¾
2,700	C. & N. W.	71¾	71¾	71¾
4,400	C. M. & St. P.	31¾	31¾	31¾
2,600	Do. pfd.	42¾	42¾	42¾
1,700	Cons. Cals.	7¾	7¾	7¾
200	Cons. Gas & Elec.	107	107	107
100	Colorado Southern	28¾	28¾	28¾
1,000	Columbia Gas	58¾	58¾	58¾
2,300	Columbia Graphophone	14¾	14¾	14¾
300	Cons. Inter. Callahan	7¾	7¾	7¾
1,600	Consolidated Gas	97¾	97¾	97¾
900	Cont'l Candy	5¾	5¾	5¾
200	Cont'l Can com.	54¾	54¾	54¾
700	Cont. Textile Corp.	18¾	18¾	18¾
8,500	Corn Products	60	59¾	59¾
100	Corn Products pfd.	100	100	100
900	Crucible Steel com.	60¾	59¾	59¾
200	Cuba Cane Sugar	22¾	22¾	22¾
100	Cuba Am. Sugar	22	22	22
1,100	Delaware & Hudson	102	102	101
200	D. L. & W.	128	128	128
1,100	D. R. R. & B.	13¾	13¾	13¾
800	D. & R. G. pfd.	47¾	47¾	47¾
2,700	Endicott Johnson	53¾	53¾	53¾
1,400	Erie 1st pfd.	15¾	14¾	14¾
1,400	Erie 1st pfd.	25	24¾	24¾
200	Erie 2nd pfd.	15	15	15
700	Famous Players	55¾	55¾	55¾
2,800	Fisk Tire & Rubber	13¾	13¾	13¾
1,000	Fuel Power	19¾	19¾	19¾
100	Gaston, Williams	8	8	8
1,300	General Electric	128¾	127¾	127¾
18,500	General Motors com.	16¾	15¾	15¾
200	General Motors pfd.	79¾	79¾	79¾
400	Goodrich Rubber Co.	50¾	50¾	50¾
2,400	Great Northern pfd.	80¾	79¾	79¾
1,400	Greene Cananea	20¾	20¾	20¾
3,600	Gulf States Steel	69¾	68¾	68¾
500	Guantanamo Sugar	16	16	16
500	Granby Cop.	17¾	17¾	17¾
2,000	Inter. Mer. Mar.	11¾	11¾	11¾
200	Hupp Motors	11	11	11
2,000	Heckell Barbed	64¾	63¾	63¾
900	Illinois Central	90	89¾	89¾
200	Indiana Pipe	24¾	24¾	24¾
1,100	*Industrial Alcohol	70	69¾	69¾
800	Int'l Harvester com.	93	92¾	92¾
100	Int'l Harvester pfd.	98	98	98
2,000	Int'l Mer. Mar.	14¾	14¾	14¾
2,200	Int'l Paper	49	48¾	48¾
100	Int'l Paper pfd.	87¾	87¾	87¾
600	Inter-Met. Com. Cl. A	11¾	11¾	11¾
100	Inter-Met. Com. pfd.	47	47	47
500	Int'l Marine com.	34¾	34¾	34¾
1,700	Int'l Marine pfd.	83¾	82¾	82¾
4,800	Island Oil	24¾	24¾	24¾
100	Invincible Oil	2	2	2
100	Jewel Tea	50	50	50
500	K. Southern	21¾	20¾	20¾
6,500	Kennecott Copper	31¾	31¾	31¾
1,000	Kelly Springfield com.	43	41¾	41¾
1,000	Kelsey Wheel Co.	7¾	7¾	7¾
300	Lackawanna Steel	69	68¾	68¾
100	Lee Tire	40¾	40¾	40¾
1,600	Lehigh Valley	47¾	47¾	47¾
200	Loft Candy	10	10	10
100	Liggett & Myers Tobacco Co.	154½	154½	154½
100	Loose-Wiles Biscuit	18¾	18	18
1,500	Lorillard Co.	34¾	34¾	34¾
100	Lorillard Co. pfd.	100	100	100
2,900	Maxwell Motors	37¾	36¾	36¾
900	Max Motor "A"	97	96¾	96¾
400	Mex. Central Cons.	8	8	8
1,400	Mex. Petroleum Co.	163¾	160¾	159¾
22,100	Mexican Petroleum	163¾	160¾	159¾
6,000	Middle States Oil	13	13	13
2,800	Midvale Steel	31¾	31¾	31¾
1,700	Minn. & St. L.	14	13¾	13¾
600	M. St. P. & S. S. M.	78¾	78¾	78¾
2,100	M. K. & T.	24¾	24¾	24¾
1,000	M. K. & T. of Texas pfd.	67¾	67¾	67¾
700	Montana Power com.	67¾	67¾	67¾
4,100	Missouri Pacific	25¾	25¾	25¾
600	Missouri Pacific pfd.	42¾	42¾	42¾
1,000	Nat'l Lead	82½	82½	82½
100	Nat'l Acetine & Chem.	5	4¾	4¾
100	Nat'l Conduit & Cable	105	105	105
300	National Biscuit	105	105	105
1,800	Nevada Con.	9¾	9	9
600	N. Y. Air Brake	73¾	73¾	73¾
4,900	N. Y. Central	73¾	73¾	73¾
1,000	N. Y. Dock pfd.	37	37	37
1,000	N. Y. N. H. & H.	21¾	19¾	19¾
22,800	N. Y. Ont. & W.	18¾	18¾	18¾
500	N. Y. Ont. & W. pfd.	101¾	100¾	100¾
9,900	Northern Pacific	86	84½	84½
1,100	Ontario Silver	35¾	35¾	35¾
200	Owens Bottle Co.	43¾	43¾	43¾
600	Oklahoma Producers	9	9	9
1,100	Otis Steel	18¾	18	18
100	Pacific Gas & Electric	49	49	49
8,200	Pan-American	72¾	72¾	72¾
800	Pan-American pfd.	72¾	72¾	72¾
2,700	Penn. R. R. Co.	40¾	40¾	40¾
400	People's Gas	59¾	59¾	59¾
2,100	Pere Marquette com.	20¾	19¾	19¾
200	Philadelphia Co.	33¾	33¾	33¾
600	Phillips Petroleum	29	29	29
1,400	Pierce-Arrow com.	24¾	23¾	23¾
600	Pierce-Arrow pfd.	72¾	72¾	72¾
400	Pierce Oil com.	12¾	12	12
800	Pittsburg Coal	61¾	61¾	61¾
3,700	Pitts & W. Va. com.	53¾	53¾	53¾
300	Pond Creek	14	14	14
500	Prairie Altars Sugar	51¾	51¾	51¾
1,000	Pullman Palace	104¾	104	103½
2,400	Pure Oil	34¾	34	34
2,500	Ray Consolidated	11¾	11¾	11¾
200	Ry. Steel Spring Co.	86	86	86
12,700	Reading	84¾	83¾	84¾
200	Do. 2nd pfd.	55¾	54¾	53½
100	Remington Typewriter	25	25	25
9,600	Republic Steel	68¾	68	68¾
3,500	Republic I. & S.	97	96	96¾
100	Republic I. & S. pfd.	97	97	97
700	Republic Motor	21	20¾	20¾
18,500	Rock Island	21¾	20¾	20¾
400	Rock Island 7th	37¾	37¾	37¾
4,700	Royal Dutch, N. Y.	94¾	87¾	87¾
900	Rumley com	18	18	17
200	Savage Arms	17½	17	17
100	Sears Roebuck	97	97	97
900	Seaboard Air Line	7¾	7	7¼
1,800	Seaboard A. L. pfd.	14	13	13
2,000	Sharon Steel	31¾	31¾	31¾
12,300	Sinclair Oil	25¾	24¾	24¾
200	Sloss-Sheffield	64	64	64
100	Shell Trans. & Trading	43¾	43¾	44
200	Standard Oil, N. J.	950	940	940
1,200	Do. 1st pfd.	104½	104	104
1,200	St. L. & S. F. com.	22	22	22¾
100	St. L. & S. F.	29¾	29¾	29¾
200	St. Cecilia Sugar	53	53	53
48,600	Southern Pacific	111¾	108¾	108¾
4,700	Southern Railway	23	22¾	22¾
500	Samuel-Rayner	25	25	25
1,300	Stromburg Carburetor	41	40	41
1,400	Studebaker com.	46	44¾	44¾
1,900	Tennessee Copper	8¾	8¾	8¾
2,600	Texas Oil	49¾	48¾	48¾
1,200	Texas Pacific	23¾	23¾	23¾
1,500	Texas & Pac. C. & O.	26¾	25	25
600	Tobacco Sts. Astc Shop.	125½	11	125½
1,200	Tobacco Products	111¾	109¾	109¾
3,800	Transcontinental Oil	8	8	8
18,700	Union Oil of Delaware	21	21	21¾
100	Union Pacific	122¾	121¾	121¾
800	Union Pacific pfd.	84¾	83¾	83¾
1,500	United Cigar Stores	64¾	63¾	63¾
1,000	United Drug Co.	101	100	100
1,000	Utah Securities	10¾	10	10
1,600	United Fruit Prod.	104	103	103
500	United Profit Sharing	13¾	13¾	13¾
2,000	United Retail Stores	27¾	26¾	26¾
700	United R. R. of S. F.	10¾	10¾	10¾
	Do U. R. R. of S. F. pfd.	25	25	25
2,000	U. S. Cast Iron Pipe	12	12	12
4,000	U. S. Rubber	67¾	66	66¾
100	Do. 1st pfd.	101¾	101¾	101¾
24,200	U. S. Steel Corp.	91¾	91¾	91¾
200	U. S. Steel Corp. pfd.	107	106¾	106¾
1,000	U. S. Smelting	43	42¾	42¾
1,900	Va.-Car. Chemical Co.	25¾	25¾	25¾
500	Va.-Car. Chem. pfd.	100	100	99
3,800	Vanadium Steel	42¾	41¾	41¾
1,000	Wabash	7¾	7¾	7¾
2,100	Wabash "A"	24¾	23¾	23¾
1,400	Western Union	87¾	87	87
1,000	Westinghouse	42¾	41¾	41¾
2,900	Western Md. com.	11¾	10¾	10¾
300	Western Pacific com.	32	32	32
1,000	Western Pacific pfd.	32	32	32
1,000	W. & L. E.	11	10	10
9,100	White Motor Co.	43¾	43¾	43¾
700	Willys Overland	7¾	7¾	7¾
100	Wilson Co. com.	43¾	40	41
1,000	Woolworth com.	104¾	104¾	104¾
400	Washington P. com.	47	45	44
1,900	Allied Chemical	53¾	52¾	52¾
100	Superior Pfd.	16¾	16	16
1,200	Montgomery Ward	22	20¾	20¾

*Ex-Dividend.
Total sales of stocks—$16,600 shares
Total sales of bonds—$14,000,000.

OIL STOCKS.

[Furnished by A. H. Cray & Co., 119 West Fourth street, Los Angeles.]

NEW YORK, Nov. 30.—Closing quotations:

	Close Bid.	Close Ask.
Anglo	19	20
Berge	400	420
Boone	19	20
Cayuga	190	210
Chi. Oil	20	21
Continental	101	115
Cosden	21	21
Crew Levick	250	260
Devonian	50	54
Eureka	96	102
Galena	64	65
Ind. pfd.	90	94
Ind. Pipe	90	92
Ill. Pipe	130	140
Ind. Pipe	85	88
Nat. Trans.	25	27
N. Y. Trans.	100	108
N. Pipe	100	108
Ohio Oil	230	240
Int. Pet.	15½	16
Penn. Mex.	40	42
Prairie Oil	240	242
Prairie Pipe	260	262
Solar Refg.	260	300
Stand. Pipe	100	105
S. P. Oil	240	260
S. W. P. Oil	60	65
S. Oil (Ind.)	220	225
S. Oil (Ind.)	720	725
S. Oil (Ky.)	400	405
S. Oil (Ky.)	420	425
S. Oil (N. Y.)	360	365
S. Oil (Ohio)	400	410
Do. pfd.	100	105
Swan & P.	50	60
Union	2300	2400
Do. pfd.	94	95
Vacuum	450	460
S. Oil Nebr.	410	420

FOREIGN EXCHANGE, NOMINAL BANK RATES.

Following are the foreign exchange rates upon which local business was transacted yesterday, as corrected by the foreign exchange department of the Farmers' and Merchants' National Bank:

	Exchange rate Quot $100.
London, per pound sterling	3.53
France, per 100 francs	5.48
Germany, per 100 marks	1.46
Italy, per 100 lire	4.12
Belgium, per 100 couldens	5.06
Sweden, per 100 kronor	19.40
Norway, per 100 kroner	18.25
Denmark, per 100 kroner	17.60
Spain, per 100 pesetas	15.55
Czecho-Slovakia, per 100 kronen	1.20
Greece, per 100 drachmas	4.50
Bulgaria, per 100 leva	1.33
Rumania, per 100 leu	1.03
Poland, per 100 marks	0.48
Jugo-Slavia, per 100 kronen	1.83
Portugal, per 100 reis	15.75
Brazil, per 100 milreis	13.50
Bombay, per 100 rupees	31.37
Shanghai, per 100 tael	91.25
Hongkong, per 100 dollars	91.25
During rates—Open. Buying, 8.46, Canadian, sight, 14 per cent discount.	

CHICAGO EXCHANGE; PRICE, RANGE, SALES.

[EXCLUSIVE DISPATCH.]

CHICAGO, Nov. 30.—Range and sales on the Chicago Stock Exchange today:

Sales.	Stocks—	High.	Low.	Close.	Previous close.
200	Booth Fisheries pfd.	71	71	71	70
10	Bosworth pfd.	70	70	70	
270	Bruce Motors	9	8¾	8¾	9
90	Case, J. I.	134¾	134¾	134¾	134¾
210	C. C. & C. Ass.	82	81	82	
40	Chi. Pneu. Tool	62	62	62	62¾
220	Cudahy	60	61	60	
840	Con. Ediison	102	101¾	102	102
20	Commonw. Ed.	102	102	102	102
140	Cont'l Motors	6¾	6¾	6¾	6¾
30	Diamond Match	80	80	80	
100	Gardner	7¾	7¾	7¾	7¾
700	Hupp Motors	11	10¾	10¾	11¼
2,000	Kelly	7¾	7¾	7¾	7¾
400	Mitchell	9¾	9¾	9¾	9¾
100	Mont. Wd. pfd.	86¼	86¼	86¼	86¼
1,350	Nat'l Leather	8¾	8¾	8¾	8¾
200	Orpheum	27	26¾	26¾	26¾
815	Pick & Co.	44	43¾	43¾	44
100	Pub. Ser. N. Ill.	87¾	87¾	87¾	87¾
200	Reo Motors	9¾	9¾	9¾	9¾
185	Standard Gas	12¾	12¾	12¾	12¾
37	Sears-Roebuck	104¾	104¾	104¾	104¾
200	Shaw, W. W.	20	20	20	20
205	Stewart-W.	29¾	29¾	29¾	29¾
170	Swift & Co.	107¾	106¾	106¾	106¾
2,582	Swift Int'l	34¾	34¾	34¾	34¾
10	Vesta Corp. A	34	34	34	34
4,250	Union C. & C.	52¾	52¾	52¾	52¾
150	Union Gas Wks.	14¾	14¾	14¾	14¾
195	Wahl	41	41	41	41
135	West Kentucky	10¾	10¾	10¾	10¾
25	Willcox	46	46	46	46
140	Wrigley	71	71	71	72

NEW YORK METAL MARKET.

NEW YORK, Nov. 30.—Copper nominal; electrolytic, spot and near-by, 13¾@14; first quarter, 13¾@14¼. Tin easy; spot and near-by, $3.00@ 33.50; futures, $4.00@35.00. Iron weak; No. 1 northern, 41.00@42.00; No. 2, 40.00@41.00; No. 2 southern, 38.00. Lead steady, unchanged. Zinc easier; East St. Louis delivery, spot, 5.00@5.75.

SAN FRANCISCO OIL STOCKS.

[BY A. P. NIGHT WIRE.]

SAN FRANCISCO, Nov. 30.—Oil stocks: Claremont, 3.25 bid; Illinois Crude, 30 bid; Junction, 1.85 bid; Midway Oil Co., 1.85 bid; M. J. & M. & M. Con., 15@20; New Penn Petroleum, 50 asked; Palmer Union, 5@6; Palmer Union preferred, 25 bid; San Francisco and McKittrick, 21.00 bid; Section No. 25, 18.00 bid; Sterling, 9.50 bid.

Wm. R. Staats Co. Dealers in Government, Municipal and Corporation BONDS
ALSO EXECUTE COMMISSION ORDERS IN LISTED SECURITIES
SAN FRANCISCO Los Angeles, 105 W. Fourth St. PASADENA

Bond & Goodwin Investment Securities Title Insurance Bldg. Telephone Bdwy. 75

STEVENS, PAGE & STERLING
STOCKS AND BONDS
T. C. Stevens James E. Page E. C. Sterling
61575—Pico 5070 610 Van Nuys Bldg.

QUIRK BROTHERS STREET IMPROVEMENT BONDS INCOME TAX EXEMPT
The Street Improvement Bond House
821 Hibernian Bldg., Los Angeles, Cal. 310 Watts Bldg., San Diego, Cal.

Stephens & Company INVESTMENT SECURITIES 521 SOUTH SPRING STREET

STOCKS AND BONDS IN SAN FRANCISCO.

[BY A. P. NIGHT WIRE.]

SAN FRANCISCO, Nov. 30.—Following are today's closing quotations and sales on the San Francisco Stock and Bond Exchanges:

Bonds—	Bid.	Asked.
Associated Oil Co. 1st 5s, 1951	96	97
Cal. Gas & Electric Corp. & Ref. 5s, 1937	83¼	84
City Elec. Co. 1st Mtg. 5s, 1937	80	81
First Federal Trust Co. 1st Mtg. 5s, 1942	86	88
Gen. Pipe Line 7s Mtg. 6s, 1925	....	80½
Great Western Power Co. 1st Mtg. 5s, 1946	70¼	70¾
L. A. Gas & Elec. Corp. 1st Ref. 5s, 1939	82	86
L. A. Railway 1st Mtg. 5s, 1958	70¾	....
L. A. Railway Corp. 1st & Ref. 5s, 1949	....	81

On Dress Occasions

Whether you want shoes correct for formal or informal wear, or in good taste for both, you will find them in Walk-Overs. The new Fall styles enter into the spirit of dress occasions. They are shown in splendid varieties.

"CHUM"

In high favor now. You see them everywhere. Smart one-inch heel. Notice the dressy narrow toe.

Cherry Calf $11.50
Copper Tan $12.00
Black Calf $10.00

All Walk-Over Shoes for Men, Women and Children selling now at Revised Prices

Walk-Over
612 S. BROADWAY
FOR MEN AND WOMEN
359 S. SPRING ST.
FOR MEN

COLYEAR'S FIREPROOF STORAGE
605-27 615-30 SAN PEDRO ST. MAIN 1117
STORE YOUR FURNITURE IN
PRIVATE LOCKED ROOMS $1.50 PER MONTH
MOVING PACKING SHIPPING

Free Music Roll Library for All Our Player Piano Buyers
BARTLETT MUSIC COMPANY, 410 West Seventh

COUNTY PLANS FIRE BREAKS.

Strips of Cleared Lands to Stop Forest Blazes.

Trails Will Also Help Out Efforts of Fighters.

Twenty Auto Trailers Held to Answer Danger Call.

Under the supervision of County Forester and Fire Warden Flintham a comprehensive plan of firebreaks in the mountains, to include all portions of the county menaced during the fire season, outside the national forests, is to be put into effect at once, through an action taken yesterday by the Board of Supervisors.

Warden Flintham has already taken the first step toward dividing the Santa Monica Mountains into fire control zones, surrounded by wide strips of plowed or cleared land, which are to be patroled by deputy fire wardens. In a system of co-operation with landowners, the fire warden will begin the clearing of fire trails as soon as the territory can be surveyed for the purpose and gangs of men placed at work. In this work he is being supported by the principal property-owners, who will be called upon to defray their proportionate share of the expense. All the work will be done under the direction of the county.

The Supervisors have decided that 25 per cent of the cost will be borne by the county, because of the general interest which the people of the county maintain in the protection of the brush cover and forests that conserve water for irrigation and domestic purposes. Up until yesterday the County Fire Warden had no specific authority to build or order the building of fire trails on private property. Warden Flintham says that the latest decision of the board will aid materially in preventing great conflagrations in the hills, such as swept off valuable brush cover a year ago to the extent of 160,000 acres.

Authority to build fire trails is one more forward step in a rapidly completing program of county fire protection which already includes a new and rigid fire ordinance and fire-fighting equipment in the form of automobile trailers fitted with extinguishers, water containers and fire prevention tools. Warden Flintham is placing twenty of these loaded trailers at menaced points along the line of Sierra Madre Foothills from San Fernando to Claremont, on a basis of financial co-operation with communities and individuals. Other trailers are to be placed in the Antelope Valley, in the Santa Monica Mountains and the Puente Hills.

Ninety deputy fire wardens have been appointed by the Supervisors, who will handle the fires of the coming season under the direction of Warden Flintham.

Maps that will show the proposed fire trail scheme for the entire county are being prepared in Warden Flintham's office in co-operation with landowners. A complete system of co-operation with the State and Federal officers of the forest reserves has also been effected.

HELD UP WITH HIS OWN GUN.

'Twas in His Own Cafe, Too; Later Victim Seizes Man in Crowd as Suspect.

On the night of November 13 Gust Burbulis was held up with his own gun in his own restaurant at 322 North Main street, the bandit taking the gun from Burbulis's pocket and extracting $60 from the till.

Yesterday Mr. Burbulis was standing in his cafe when he saw Enrique Celis pass by. He ran out, grabbed him, dragged him into a store and called the police. He charges that Celis is the man who held him up.

NO CASH ALIMONY FOR WIFE LIVING IN HOME.

Because she is still occupying their home, Judge Taft yesterday would not allow Mrs. Lulu Thomas temporary alimony in her separate maintenance suit against James G. Thomas, an employee of the Board of Education. The court stated that as long as Mr. Thomas's credit was good and Mrs. Thomas was enjoying the benefits of the home, no allowance would be made.

In her suit Mrs. Thomas complains that her husband devoted more attention to his sister than to his wife.

CASH AWARD FOR INJURIES.

A verdict of $3500 damages was returned in favor of Mrs. Ethel P. Broderick in Judge Monroe's court yesterday in her suit against W. C. Dunlop, Arnold Alexander and the Edward G. Binz Company for injuries she suffered in an automobile accident. She was riding in a stage belonging to Mr. Dunlop, which collided with the Binz Company automobile, driven by Mr. Alexander.

WALLACE LOSES IN LAND FIGHT.

Huntington Company to Keep Spanish Grant Strip.

Homestead Attempt Upset by Years of Tax Paying.

Secretary of Interior Says Local Decison Right.

Word was received yesterday by Register Groves and Receiver Mitchell of the local Land Office that the long-standing contention between the Huntington Land and Improvement Company and Kenneth Wallace, son of former Lieut.-Gov. A. J. Wallace, for the possession of about seven acres of land near the Henry E. Huntington mansion at San Marino, has been finally determined by a decision of the Secretary of the Interior affirming the judgment of the local land officers and the Commissioner of the General Land Office, in favor of the company.

The land involved in the suit is estimated to be worth about $4000 an acre. It is a part of an original Spanish grant made to one Aguilar in 1854, who was given 500 varas (a vara is about a yard, according to Spanish measurement) that was merely stepped off and not accurately measured at the time of the grant. The land was fenced and in the process of time passed to the Huntington Land and Improvement Company. Later on it was surveyed by the government by metes and bounds and the discovery was made that about seven acres of the area was not included in the original grant, but the record showed that for many years the Huntington Land and Improvement Company not only claimed all of the land and maintained a fence and other improvements thereon, but paid taxes on the entire piece for about forty years.

When the overlap was discovered, Kenneth Wallace filed on it, and proceeded to build a shack for himself, proposing to live there and comply with the requirements of the homestead law. But he did not remain long, having been warned off by the local land officers. His contention was that as the seven-acre piece was not included in the survey, it did not therefore come within the original Aguilar survey. To this the land company replied that no matter whether it was or not, the property had been in undisputed possession of the company for more than the period required by the law to pass title.

The first hearing of the issues was held before Register Roche, now dead, and Receiver Mitchell of the local Land Office. The finding was in favor of the land company. Wallace took an appeal to the Commissioner of the General Land Office, and that opinion was affirmed. Then he appealed finally to the Secretary of the Interior, and that judgment, in harmony with the other decisions, has just been received. This settles the case.

DENIES DISLOYALTY.

Former City Employee Tells of War Record; Upheld by Neighbors.

The Civil Service Commission yesterday took under advisement the case of H. J. Bredehoft, who was dismissed from the city's employ after he had been charged with having uttered pro-German and anti-American sentiments. Bredehoft, who was formerly a mechanical engineer in the water department, asked for a hearing by the commission. Many neighbors of the Bredehofts yesterday testified before the commission in his behalf.

Mr. Bredehoft testified yesterday and denied all the charges against him, saying that he had come to this country when 2 years of age and that his parents had always instructed him to be a good American citizen. Mr. Bredehoft's son served in the merchant marine during the war, being prevented by physical disability, the father said, from serving in the Army. The witness said that he had bought Liberty Bonds and contributed to the Red Cross.

GUARD RANKS EXPAND.

Two More Companies Mustered Into Regiment Here Last Night.

The roll of companies in the Los Angeles National Guard Regiment was last night raised from nine to eleven when two new units, known temporarily as Cos. No. 3 and No. 4, were mustered in by Maj. E. E. Kirk. Company No. 3, captained by A. C. Jewell of the Sheriff's office, is made up, in the main, of high school students, and Company No. 4, headed by Walter P. Story, is composed almost entirely of employees of the Barker Brothers' store. Six other companies drilled last night at the Armory after the new companies had been accepted. They are listed for Federal muster on the 7th inst.

NOT TO EXILE TAXIS.

Council Votes Against Withdrawal of "Parking" Privileges.

Taxicabs and sightseeing busses may continue to remain at their stands throughout the downtown section of the city and await customers. The City Council yesterday by unanimous vote killed a proposed amendment to the traffic ordinances which, if enacted, would have made the parking of "for hire" machines in the congested district unlawful.

Mrs. Martha W. Law spoke in defense of the taxicabs and on motion of Councilman Farmer the amendment was ordered tabled.

ADD MORE AUTOS.

Postoffice Reports Big Rush of Christmas Mail Overseas.

An addition of twenty-five automobiles to the present fleet of fifty machines connected with the Los Angeles postoffice, will be made for the handling of the holiday mail, it was announced yesterday. This will make seventy-five autos to be so employed.

The outward rush of holiday mail, especially that destined for foreign countries, is on in full force at the local office. Unusually heavy shipments, the largest since the close of the war, are reported.

Hamburger's
ESTABLISHED 1881
Home 10063 —— PHONES —— Bdwy. 1168

Good News Indeed
This Remarkable Sale of Luggage

100 Pieces Finest Leather Goods 25% Off

This sale will be greatly welcomed by gift-seekers, for it is not often such a substantial reduction comes right at the beginning of the holiday season. A sale that brings you exceptionally good choice in the best leather goods we have ever offered—in fact, an assortment so all-embracing that the gift you want is sure to be found—and at a saving of one-fourth!

Among the Many Gift Pieces You Will Find in the Assortment

Fitted Suit Cases for Men and Women
Fitted Traveling Bags for Men and Women
15 Brief and Secretary Cases for Professional People
10 of the Popular Style Overnight Bags
Unfitted Suit Cases for Men and Women
20 Boston Bags for general utility
18 Genuine Ebony Fitted Dressing Cases
12 High-Grade Pieces Auto Luggage
Smart-looking English Kit Bags
Unfitted Traveling Cases for Men and Women

(Hamburger's—Third Floor—Today)

Hamburger's
ESTABLISHED 1881

Make Certain That Your Home Will Have an
Aeolian Vocalion
This Christmas Day

NOW you have a complete assortment to select from—at Hamburger's.

NOW you may make your selections leisurely — at Hamburger's, plenty of time to hear and compare notes and to make certain of delivery just when you want.

NOW you make your selection before that frenzied period "just before Christmas" when even Hamburger's Music Salons, usually so far removed from the bustle and confusion of the street, must take on that hectic last-minute atmosphere.

Make a deposit now and your machine will be delivered any time you wish—there will be no further payment until after the first of the year.

It makes a big difference where you buy your phonograph

(Hamburger's—Fifth Floor)

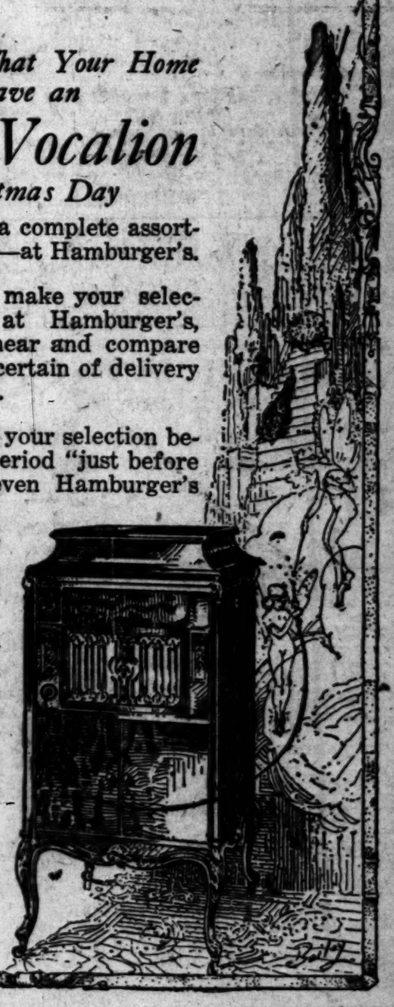

PACIFIC COAST MERCHANT TAILORS ASSN. MEMBER

SATISFACTION

IT pleases any man to know that the clothes he is wearing are correct clothes in style, fit and fabric.

There Is ONE WAY to Know
Wear Custom Made Clothes

Made by a Reputable Merchant Tailor

CUSTOM BUILT CLOTHES ARE MADE IN DIFFERENT GRADES AT A PRICE CONSISTENT WITH QUALITY OF MATERIALS AND CLASS OF WORKMANSHIP

These Tailors Make Good Custom Built Clothes

Peter T. Anderson
Henry A. Beck
N. L. Bieki
Charles Brown
L. G. Clark
Davis & Peiser
A. Diamond
A. Friedman & Son
Geo. Goldsmith
Joe Goldsten
Benhard Gordan
Mat Grennan
Lou Groman & Co.
Haber & Co.
Edwin Hartley
W. A. Johnstone & Co.
T. D. Levine
Chas. Levy & Son
C. E. Lindenstadt
Louis Margiot
M. C. Meikeljohn
Morris, The Tailor
Otto, The Tailor
Harry Penrod & Co.
I. Pollock
Popkin & Nestor
Chas. J. Rahn & Co.
Will C. Richards
Eddie Schmidt
Otto Sens
Herman Smith
Percy W. Smith
Frank O. Sunquist
Tartaglia Bros.
Trobeck & Johnson
Violl & Co.
Walberg Bros.
Eugene Walker
Weintraub Bros.
A. J. Warner
Albert Zigman

Donaldson, The Tailor — IN PASADENA — Sundin & Brown

Members of Los Angeles Exchange, Pacific Coast Merchant Tailors' Association

Brock and Company
DIAMONDS
439 · · · BROADWAY

FURNITURE
That You Wish to Trade for NEW? See our Exchange Department.
FOLEY'S
643 SOUTH MAIN ST. PHONE 10618

Windsor Square
Wilshire's
Highest Class — Lowest Priced Residence Property.
R. A. ROWAN & CO.
200 Title Insurance Bldg.

ON

THURSDAY MORN

D'A

Une

EVIDENC
AMERIC
TEXAS

SAN ANTONIO,
of Justice officials co
border points, includin
and this city, netted a
mation on this side of
ment against the Obre
statement made here

SINN FEI
RIOT T

Killings in Ir
Reach Hund

More Than 673
Killed or Wounded
Government Elem

(BY CABLE AND ASSOCIATED
LONDON, Dec. 1.—Per
number of 673 have been
wounded in Ireland up
ber 27, by antigovernment
according to a statement
day by the Home Offi
deaths do not include tw
sons killed in Londonderry
ty-two in Belfast during
mer rioting, nor fifteen ci
in the Kilmichael ambus
day night.

The statement says tha
licemen have been killed
wounded; that forty-seven
have met with death
wounded. Civilians to th
of forty-one have been k
101 wounded.

Sixty-seven courthous
been destroyed and 528 p
racks have been destroyed
damaged. There have
raids on mails and forty-
en coast guard stations a
houses. In addition to th
have been 2961 raids made

ARREST 100 WEEK

Another official statemen
arrests in Ireland averag
erably more than 100 we
ing the last three weeks
ber, 468 persons were ta
custody for political offens

Operatives of Scotland Y
are dealing with the Sinn
ganization in London, cont
day active searching of
and business houses. The
were carried on mostly in t
west portion of the city,
residential district for the
class.

Two men were detained
sult of the searches. One
later was released. The
maintaining the greatest
with regard to their oper

Restiveness among the
employed coupled with th
housing accommodations
seizure of the town hall at
ton, a northern suburb of
by several hundred men to
occupation of the building
tirely without violence.
announce that they will
town hall as their headqua
til something is done for t

The government suffered
in the House of Lords toni
an amendment to the Iri
rule bill submitted by Bar
more and Browne, providin
establishment of a senate f
ern Ireland, was carried ag
government by a vote of 1
It was explained that the
the amendment was to safeg
minority southern Unionist

Lord Birkenhead, Lor
Chancellor for the governm
posed the amendment
ground that such a senate
preponderantly nominativ
there was no hope of for
a second chamber on Sout
land. He emphasized the
ment's desire that the que
framing a senate should b
the central council.

SHANDON AMENDME

Lord Shandon moved an
ment providing for a joint
of the southern and northern
as a substitute for the Irish
Lord Birkenhead thought it
able to discuss the subje

(Continued on Second P